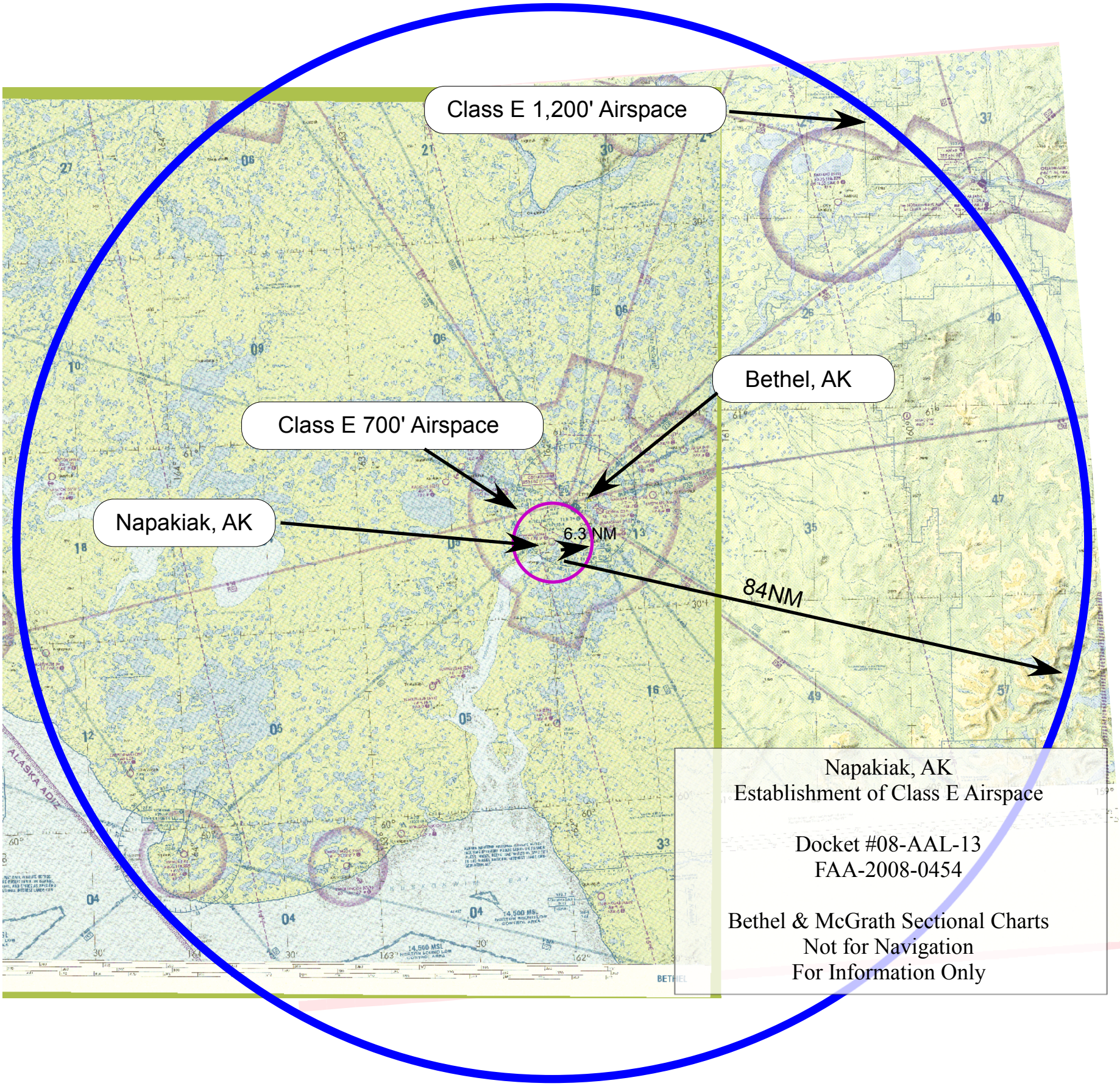

Napakiak, AK
Establishment of Class E Airspace

Docket #08-AAL-13
FAA-2008-0454

Bethel & McGrath Sectional Charts
Not for Navigation
For Information Only