Kansas

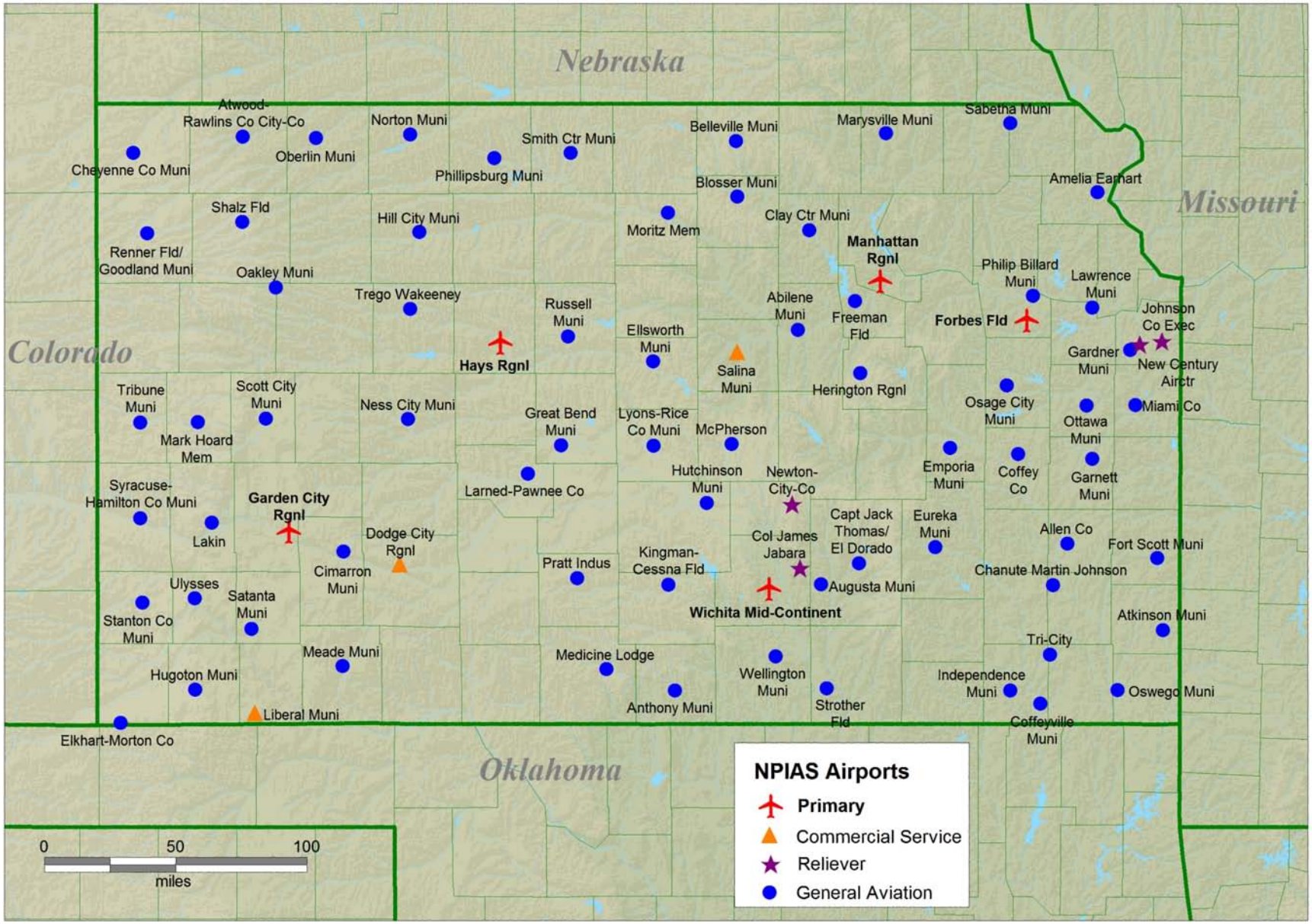

Nebraska
Missouri
Colorado
Oklahoma
Atwood-Rawlins Co City-Co
Norton Muni
Smith Ctr Muni
Belleville Muni
Marysville Muni
Sabetha Muni
Cheyenne Co Muni
Oberlin Muni
Phillipsburg Muni
Blosser Muni
Amelia Earhart
Shalz Fld
Hill City Muni
Moritz Mem
Clay Ctr Muni
Manhattan Rgnl
Renner Fld/ Goodland Muni
Oakley Muni
Philip Billard Muni
Lawrence Muni
Trego Wakeeney
Russell Muni
Abilene Muni
Freeman Fld
Forbes Fld
Johnson Co Exec
Ellsworth Muni
Hays Rgnl
Salina Muni
Gardner Muni
New Century Airctr
Tribune Muni
Scott City Muni
Ness City Muni
Herington Rgnl
Osage City Muni
Miami Co
Great Bend Muni
Lyons-Rice Co Muni
McPherson
Ottawa Muni
Mark Hoard Mem
Emporia Muni
Coffey Co
Garnett Muni
Hutchinson Muni
Newton-City-Co
Larned-Pawnee Co
Syracuse-Hamilton Co Muni
Garden City Rgnl
Capt Jack Thomas/ El Dorado
Eureka Muni
Allen Co
Lakin
Dodge City Rgnl
Col James Jabara
Fort Scott Muni
Cimarron Muni
Pratt Indus
Kingman-Cessna Fld
Chanute Martin Johnson
Ulysses
Satanta Muni
Augusta Muni
Stanton Co Muni
Wichita Mid-Continent
Atkinson Muni
Tri-City
Meade Muni
Medicine Lodge
Wellington Muni
Independence Muni
Hugoton Muni
Oswego Muni
Anthony Muni
Strother Fld
Liberal Muni
Coffeyville Muni
Elkhart-Morton Co
NPIAS Airports
Primary
Commercial Service
Reliever
General Aviation
0
50
100
miles

Louisiana

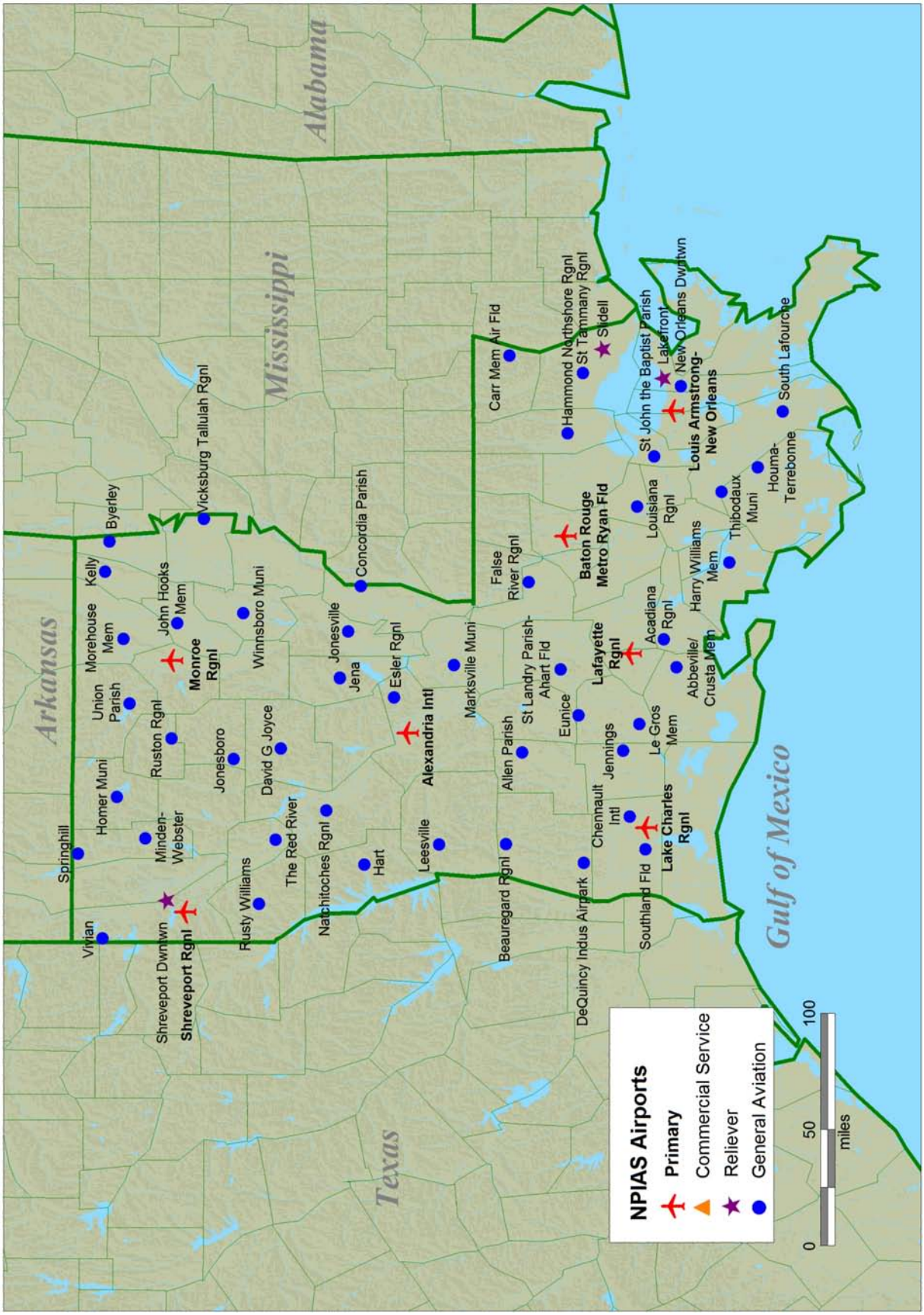
Arkansas
Mississippi
Alabama
Texas
Gulf of Mexico
Byerley
Kelly
Morehouse Mem
Union Parish
Springhill
Homer Muni
Vivian
Minden-Webster
Shreveport Dwntwn
Shreveport Rgnl
Ruston Rgnl
John Hooks Mem
Monroe Rgnl
Jonesboro
Rusty Williams
David G Joyce
The Red River
Vicksburg Tallulah Rgnl
Winnsboro Muni
Natchitoches Rgnl
Hart
Concordia Parish
Jonesville
Jena
Esler Rgnl
Alexandria Intl
Leesville
Marksville Muni
Beauregard Rgnl
Allen Parish
St Landry Parish-Ahart Fld
Eunice
DeQuincy Indus Airpark
Chennault Intl
Southland Fld
Lake Charles Rgnl
Jennings
Le Gros Mem
Lafayette Rgnl
Acadiana Rgnl
Abbeville/Crusta Mem
False River Rgnl
Baton Rouge Metro Ryan Fld
Carr Mem Air Fld
Hammond Northshore Rgnl
St Tammany Rgnl
Slidell
Louisiana Rgnl
St John the Baptist Parish
Lakefront
New Orleans Dwntwn
Louis Armstrong-New Orleans
Harry Williams Mem
Thibodaux Muni
Houma-Terrebonne
South Lafourche
NPIAS Airports
Primary
Commercial Service
Reliever
General Aviation
0
50
100
miles

Maine

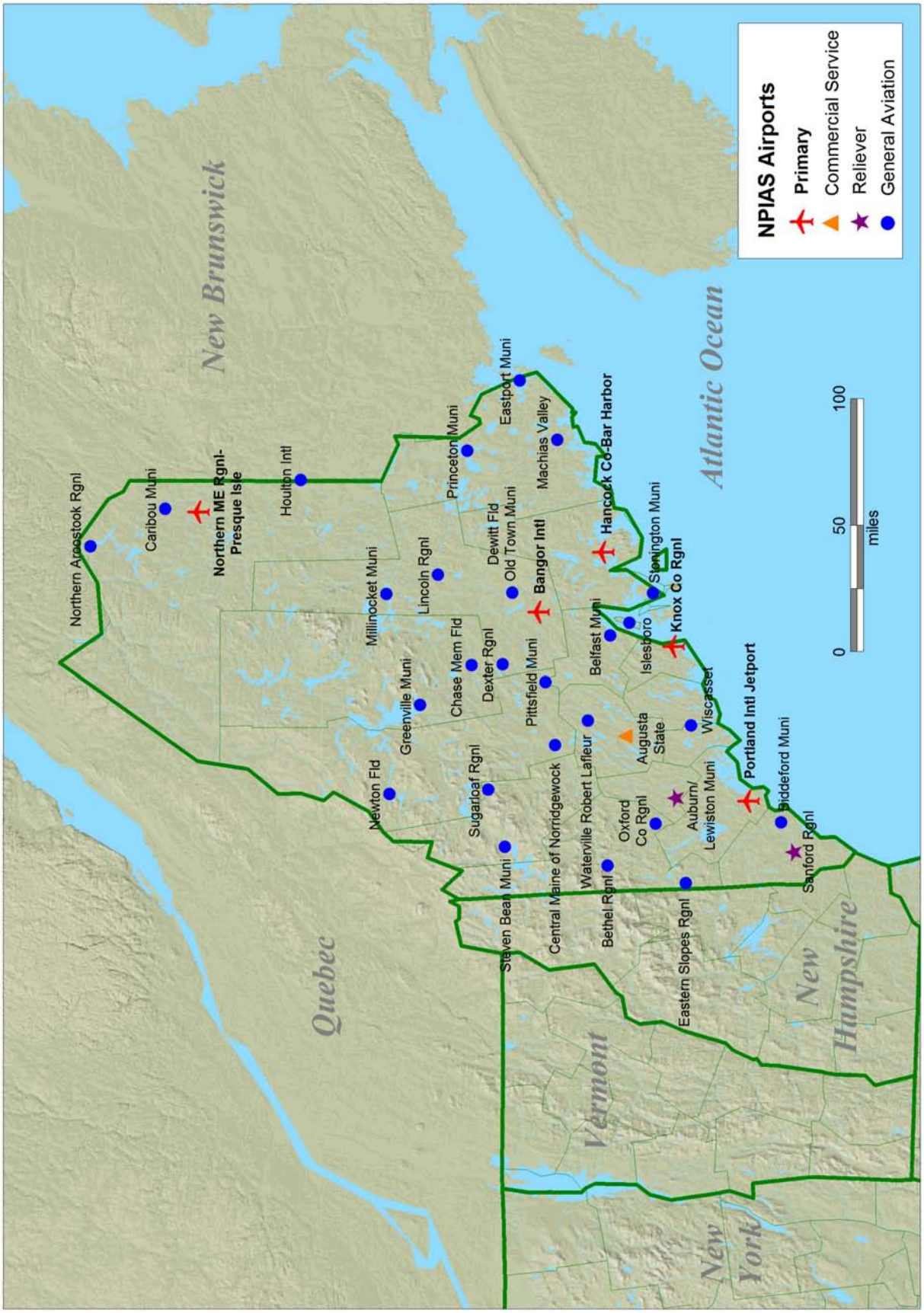
NPIAS Airports
Primary
Commercial Service
Reliever
General Aviation
0
50
100
miles
New Brunswick
Quebec
Atlantic Ocean
Vermont
New Hampshire
New York
Northern Aroostook Rgnl
Caribou Muni
Northern ME Rgnl-Presque Isle
Houlton Intl
Princeton Muni
Eastport Muni
Machias Valley
Hancock Co-Bar Harbor
Stonington Muni
Knox Co Rgnl
Islesboro
Belfast Muni
Bangor Intl
Old Town Muni
Dewitt Fld
Millinocket Muni
Lincoln Rgnl
Chase Mem Fld
Dexter Rgnl
Pittsfield Muni
Greenville Muni
Newton Fld
Sugarloaf Rgnl
Steven Bean Muni
Central Maine of Norridgewock
Waterville Robert Lafleur
Bethel Rgnl
Oxford Co Rgnl
Augusta State
Auburn/Lewiston Muni
Wiscasset
Portland Intl Jetport
Biddeford Muni
Sanford Rgnl
Eastern Slopes Rgnl

Maryland

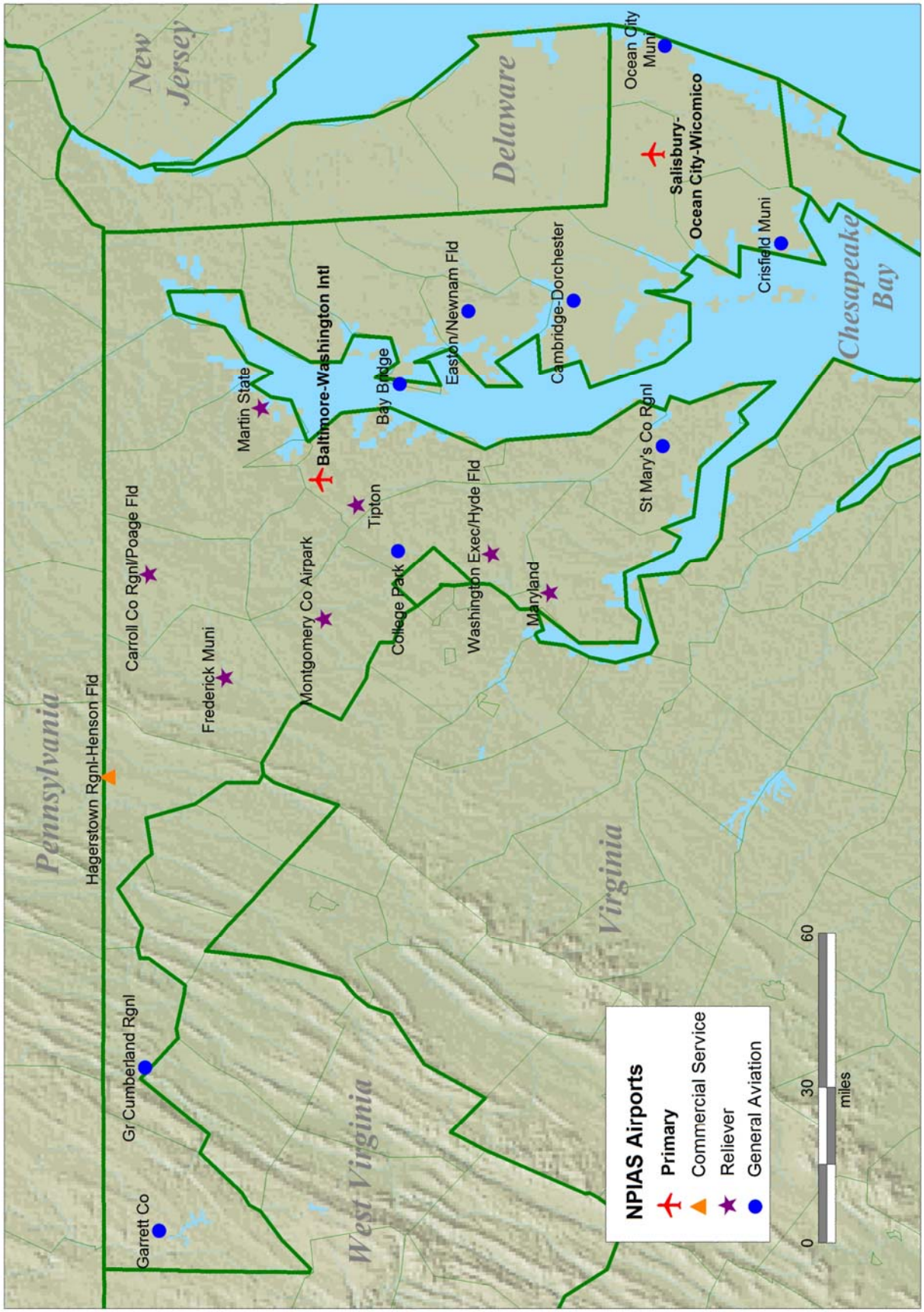
Pennsylvania
New Jersey
Delaware
Virginia
West Virginia
Chesapeake Bay
Hagerstown Rgnl-Henson Fld
Carroll Co Rgnl/Poage Fld
Frederick Muni
Gr Cumberland Rgnl
Garrett Co
Martin State
Baltimore-Washington Intl
Montgomery Co Airpark
Tipton
College Park
Bay Bridge
Easton/Newnam Fld
Washington Exec/Hyde Fld
Maryland
Cambridge-Dorchester
St Mary's Co Rgnl
Salisbury-Ocean City-Wicomico
Ocean City Muni
Crisfield Muni
NPIAS Airports
Primary
Commercial Service
Reliever
General Aviation
0
30
60
miles

Massachusetts

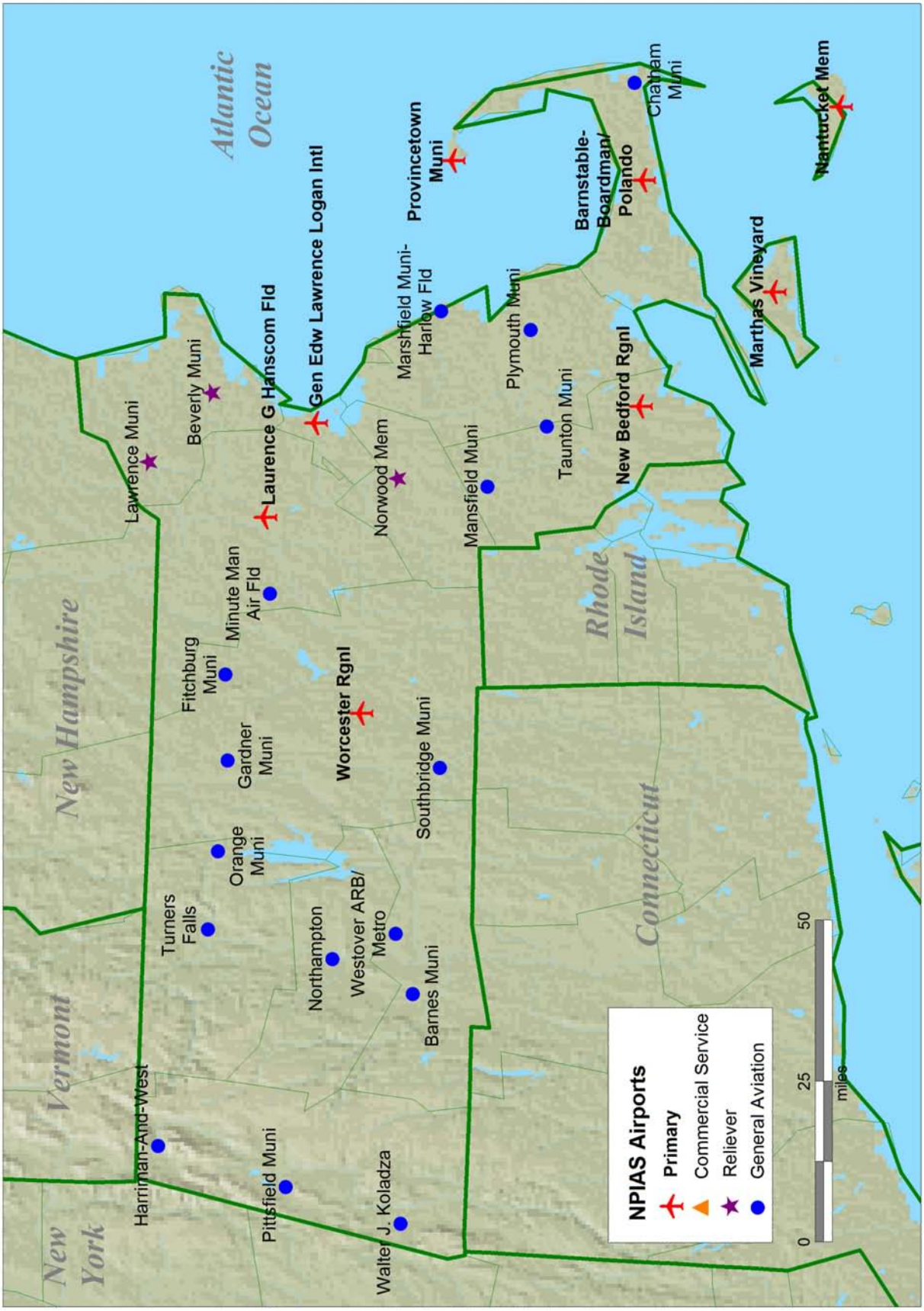

Michigan

Lake Superior
Ontario
Lake Huron
Lake Michigan
Lake St. Clair
Wisconsin
Illinois
Indiana
Ohio
Houghton Co Mem
Ontonagon Co-Schuster Fld
Gogebic-Iron Co
Sawyer Intl
Luce Co
Chippewa Co Intl
Drummond Island
Schoolcraft Co
Mackinac Co
Mackinac Island
Bois Blanc
Cheboygan Co
Ford
Delta Co
Beaver Island
Pellston Rgnl of Emmet Co
Harbor Springs
Presque Isle Co
Charlevoix Muni
Menominee-Marinette Twin Co
Antrim Co
Atlanta Muni
Alpena Co Rgnl
Gaylord Rgnl
Cherry Capital
Grayling AAF
Oscoda Co
Frankfort Dow Mem Fld
Oscoda-Wurtsmith
Roscommon Co
Wexford Co
West Branch Comm
Manistee Co-Blacker
Mason Co
Gladwin Zettel Mem
Evart Muni
Clare Muni
Huron Co Mem
Roben-Hood
Oceana Co
Mount Pleasant Muni
Jack Barstow
White Cloud
James Clements Muni
MBS Intl
Tuscola Area
Lakeview-Griffith Fld
Fremont Muni
Sandusky City
Saginaw Co
H W Browne
Marlette
Paul Miller-Sparta
Gratiot Comm
Muskegon Co
Greenville Muni
Owosso Comm
Dupont-Lapeer
Grand Haven Mem Airpark
Gerald Ford Intl
Ionia Co
Capital City
Bishop Intl
St Clair Co Intl
Tulip City
Abrams Muni
Livingston Co-Spencer Hardy
Romeo State
Hastings
Oakland Co Intl
Padgham Fld
Oakland/Troy
Fitch H Beach
Mason Jewett Fld
Oakland SW
South Haven Area Rgnl
W K Kellogg
Coleman Young Muni
Willow Run
Canton-Plymouth-Mettetal
Kalamazoo/Battle Creek Intl
Brooks Fld
Jackson Co-Reynolds Fld
Detroit Metro Wayne Co
SW Michigan Rgnl
Three Rivers Muni Dr Haines
Ann Arbor Muni
Grosse Ile Muni
Dowagiac Muni
Custer
Branch Co Mem
Hillsdale Muni
Tenawee Co
Jerry Tyler Mem
Kirsch Muni
Toledo Suburban
NPIAS Airports
Primary
Commercial Service
Reliever
General Aviation
0
50
100
miles

Minnesota

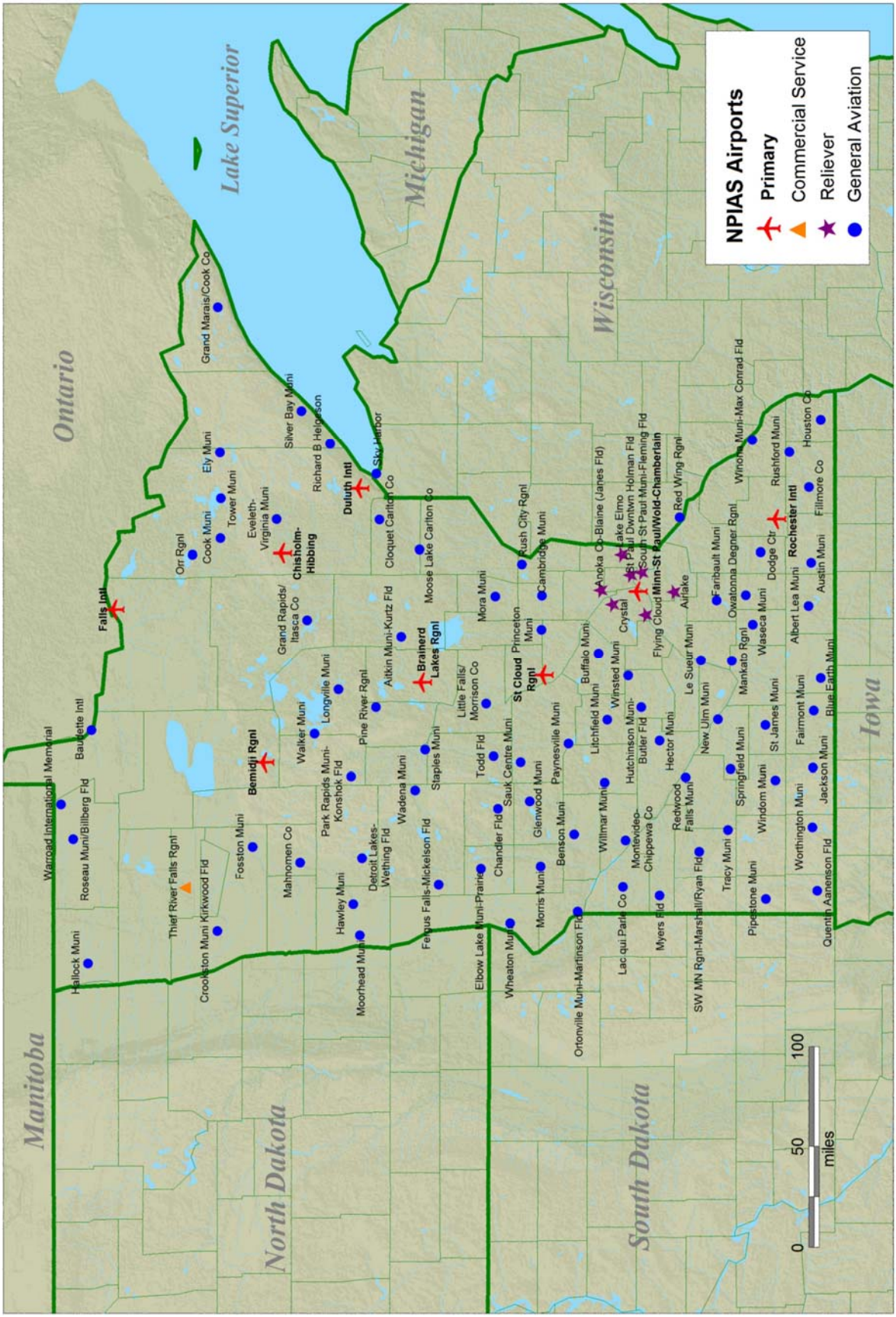
NPIAS Airports
Primary
Commercial Service
Reliever
General Aviation
Lake Superior
Ontario
Michigan
Wisconsin
Manitoba
North Dakota
South Dakota
Iowa
Warroad International Memorial
Baudette Intl
Falls Intl
Roseau Muni/Billberg Fld
Hallock Muni
Thief River Falls Rgnl
Crookston Muni Kirkwood Fld
Fosston Muni
Bemidji Rgnl
Mahnomen Co
Hawley Muni
Moorhead Muni
Detroit Lakes-Wething Fld
Walker Muni
Park Rapids Muni-Konshok Fld
Longville Muni
Grand Rapids/Itasca Co
Orr Rgnl
Cook Muni
Tower Muni
Ely Muni
Eveleth-Virginia Muni
Chisholm-Hibbing
Grand Marais/Cook Co
Silver Bay Muni
Richard B Helgeson
Duluth Intl
Sky Harbor
Cloquet Carlton Co
Moose Lake Carlton Co
Pine River Rgnl
Aitkin Muni-Kurtz Fld
Brainerd Lakes Rgnl
Staples Muni
Wadena Muni
Fergus Falls-Mickelson Fld
Elbow Lake Muni-Prairie
Wheaton Muni
Little Falls/Morrison Co
Todd Fld
Chandler Fld
Sauk Centre Muni
Morris Muni
Glenwood Muni
Benson Muni
Ortonville Muni-Martinson Fld
Mora Muni
Princeton Muni
St Cloud Rgnl
Paynesville Muni
Willmar Muni
Litchfield Muni
Lac qui Parle Co
Montevideo-Chippewa Co
Hutchinson Muni-Butler Fld
Buffalo Muni
Winsted Muni
Myers Fld
Redwood Falls Muni
SW MN Rgnl-Marshall/Ryan Fld
Hector Muni
Rush City Rgnl
Cambridge Muni
Anoka Co-Blaine (Janes Fld)
Crystal
St Paul Dwntwn Holman Fld
Lake Elmo
South St Paul Muni-Fleming Fld
Flying Cloud
Minn-St Paul/Wold-Chamberlain
Red Wing Rgnl
Airlake
Le Sueur Muni
New Ulm Muni
Tracy Muni
Pipestone Muni
Springfield Muni
Windom Muni
Mankato Rgnl
Faribault Muni
Owatonna Degner Rgnl
Waseca Muni
Winona Muni-Max Conrad Fld
Dodge Ctr
Rochester Intl
Rushford Muni
Houston Co
Fillmore Co
Austin Muni
Albert Lea Muni
St James Muni
Fairmont Muni
Blue Earth Muni
Worthington Muni
Jackson Muni
Quentin Aanenson Fld
0
50
100
miles

Mississippi

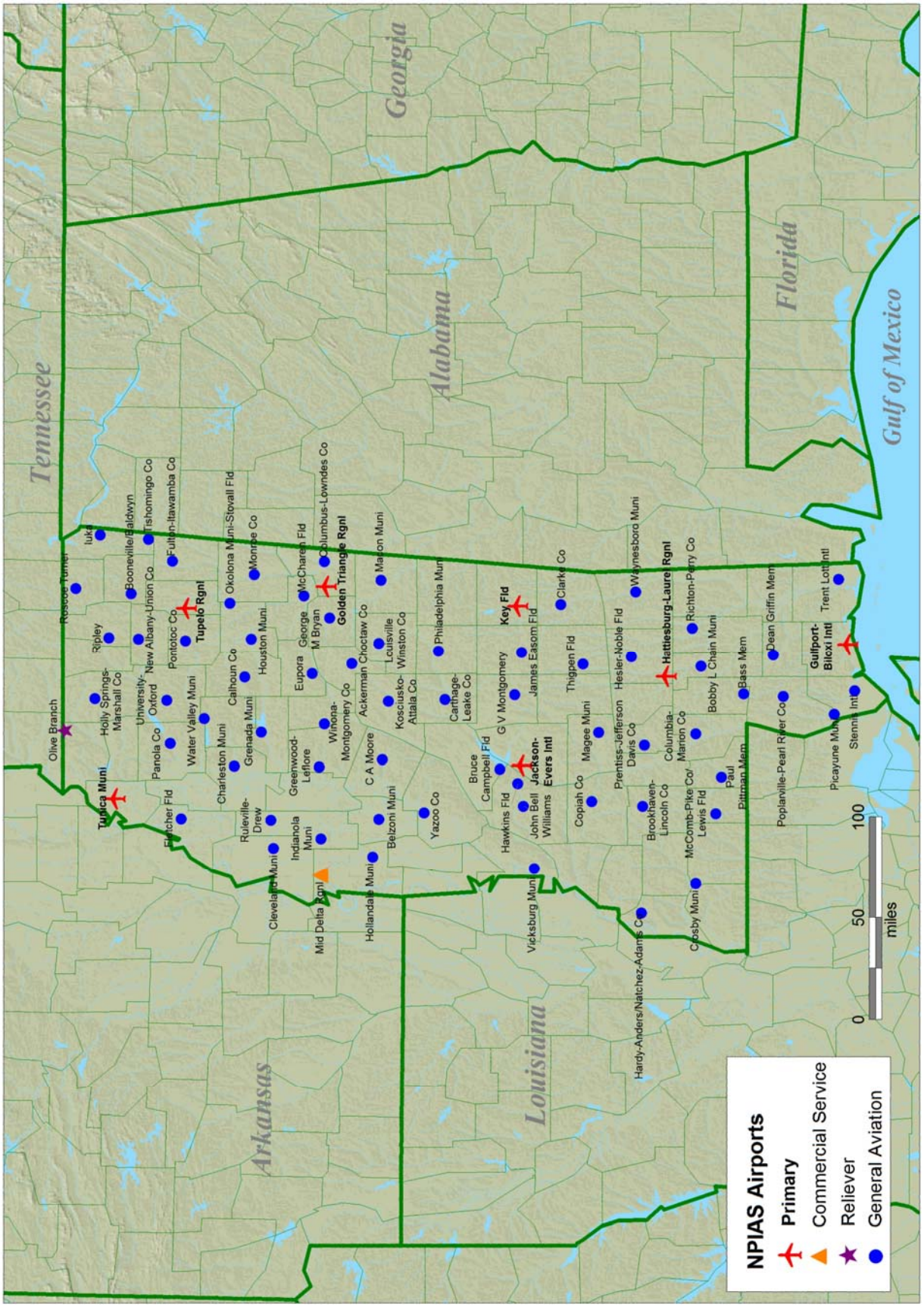

Missouri

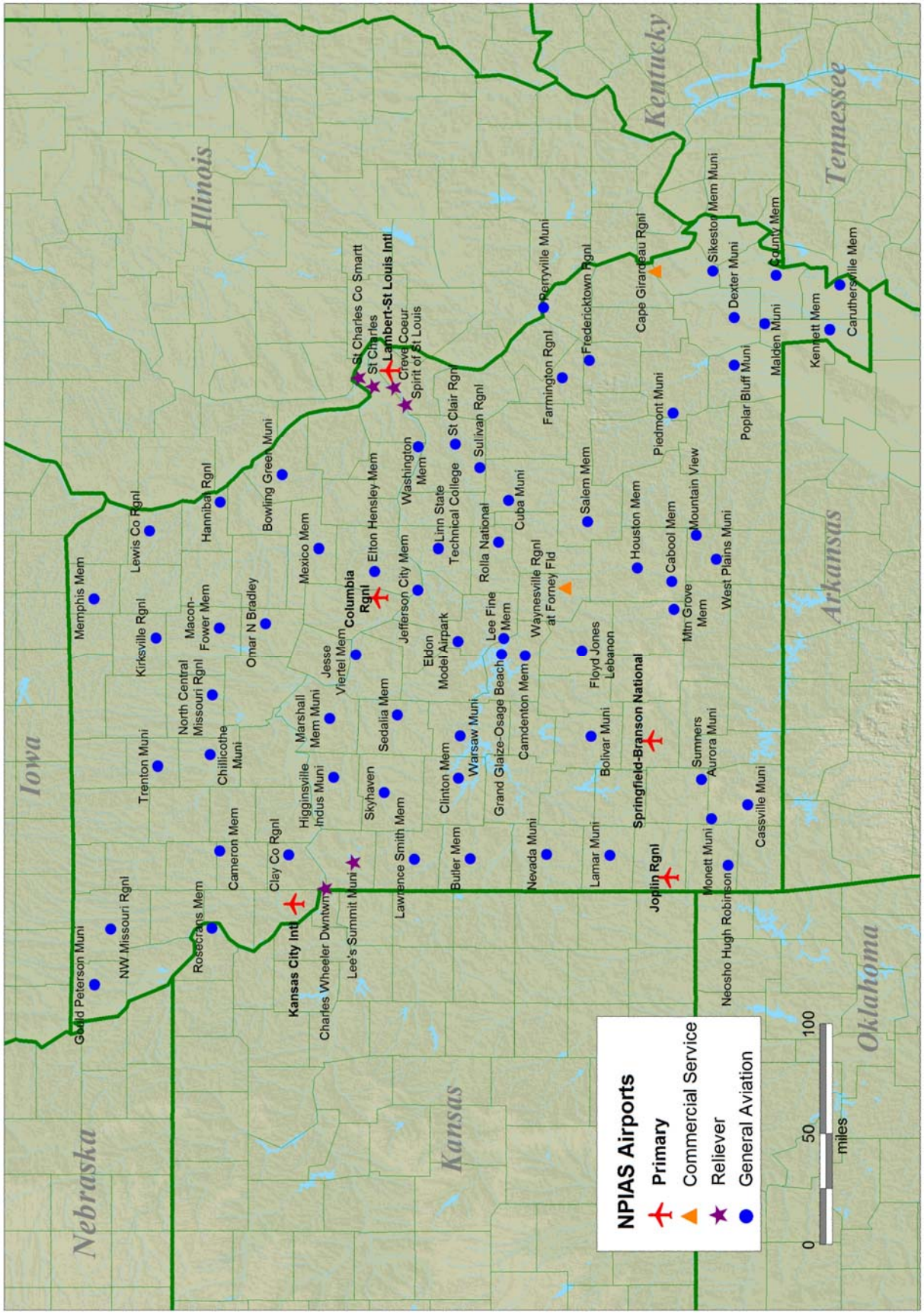
Nebraska
Iowa
Illinois
Kentucky
Tennessee
Arkansas
Oklahoma
Kansas
Gerald Peterson Muni
NW Missouri Rgnl
Memphis Mem
Kirksville Rgnl
Trenton Muni
Rosecrans Mem
Cameron Mem
Clay Co Rgnl
Kansas City Intl
Charles Wheeler Dwntwn
Lee's Summit Muni
Lewis Co Rgnl
North Central Missouri Rgnl
Macon-Fower Mem
Chillicothe Muni
Hannibal Rgnl
Omar N Bradley
Marshall Mem Muni
Higginsville Indus Muni
Bowling Green Muni
Mexico Mem
Jesse Viertel Mem
Columbia Rgnl
Skyhaven
Lawrence Smith Mem
Sedalia Mem
Elton Hensley Mem
Jefferson City Mem
Washington Mem
St Charles Co Smartt
St Charles
Lambert-St Louis Intl
Creve Coeur
Spirit of St Louis
Eldon Model Airpark
Linn State Technical College
St Clair Rgnl
Clinton Mem
Butler Mem
Warsaw Muni
Sullivan Rgnl
Rolla National
Lee Fine Mem
Grand Glaize-Osage Beach
Cuba Muni
Camdenton Mem
Nevada Muni
Waynesville Rgnl at Forney Fld
Farmington Rgnl
Perryville Muni
Salem Mem
Floyd Jones Lebanon
Bolivar Muni
Lamar Muni
Joplin Rgnl
Springfield-Branson National
Houston Mem
Fredericktown Rgnl
Cape Girardeau Rgnl
Piedmont Muni
Cabool Mem
Mtn Grove Mem
Monett Muni
Neosho Hugh Robinson
Sumners
Aurora Muni
Mountain View
West Plains Muni
Cassville Muni
Sikeston Mem Muni
Dexter Muni
Poplar Bluff Muni
Malden Muni
Kennett Mem
Caruthersville Mem
NPIAS Airports
Primary
Commercial Service
Reliever
General Aviation
0
50
100
miles

Montana

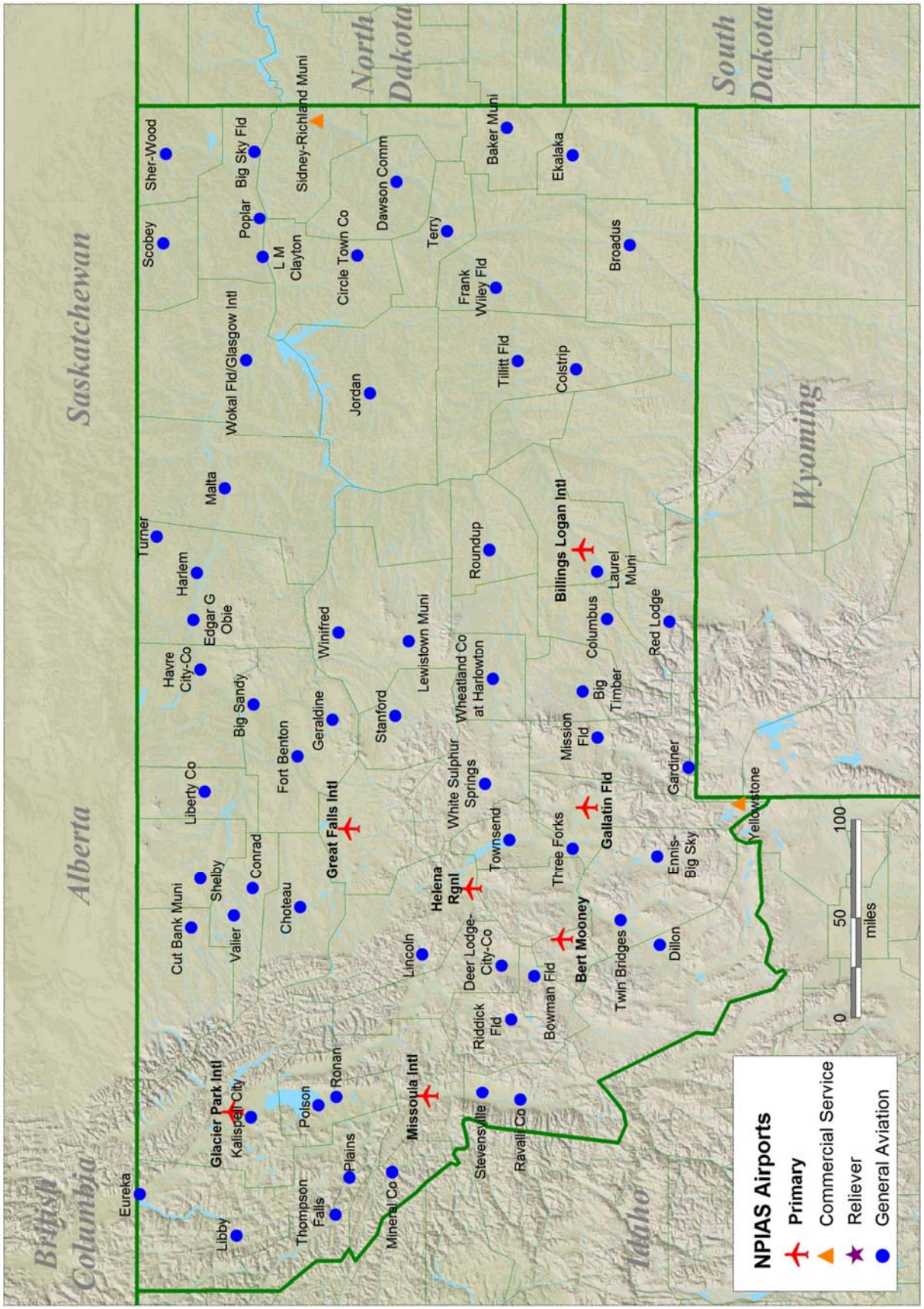
Saskatchewan
Alberta
British Columbia
North Dakota
South Dakota
Wyoming
Idaho
Sher-Wood
Scobey
Big Sky Fld
Poplar
L M Clayton
Sidney-Richland Muni
Circle Town Co
Dawson Comm
Terry
Baker Muni
Ekalaka
Broadus
Frank Wiley Fld
Tillitt Fld
Colstrip
Wokal Fld/Glasgow Intl
Jordan
Malta
Turner
Harlem
Edgar G Obie
Havre City-Co
Winifred
Lewistown Muni
Roundup
Billings Logan Intl
Laurel Muni
Columbus
Red Lodge
Big Sandy
Geraldine
Stanford
Wheatland Co at Harlowton
Big Timber
Fort Benton
Mission Fld
Gardiner
Liberty Co
White Sulphur Springs
Great Falls Intl
Townsend
Gallatin Fld
Three Forks
Ennis-Big Sky
Yellowstone
Conrad
Shelby
Cut Bank Muni
Choteau
Helena Rgnl
Valier
Lincoln
Deer Lodge-City-Co
Bert Mooney
Twin Bridges
Dillon
Bowman Fld
Riddick Fld
Ronan
Polson
Missoula Intl
Stevensville
Ravalli Co
Glacier Park Intl
Kalispell City
Plains
Thompson Falls
Mineral Co
Libby
Eureka
0
50
100
miles
NPIAS Airports
Primary
Commercial Service
Reliever
General Aviation