

Federal Aviation Administration
Aviation Rulemaking Advisory Committee

Transport Airplane and Engine Issue Area
Loads and Dynamics Harmonization Working Group

Task 10 – Rough air Speed

Task Assignment

Aviation Rulemaking Advisory Committee; Transport Airplane and Engine Issues

AGENCY: Federal Aviation Administration (FAA), DOT.

ACTION: Notice of new task assignments for the Aviation Rulemaking Advisory Committee.

SUMMARY: Notice is given of new task assignments for the Loads and Dynamics Harmonization Working Group of the Aviation Rulemaking Advisory Committee (ARAC). This notice informs the public of the activities of the ARAC.

FOR FURTHER INFORMATION CONTACT: Michael H. Borfitz, Assistant Executive Director, Aviation Rulemaking Advisory Committee, Transport Airplane and Engine Issues, FAA Engine & Propeller Directorate, 12 New England Executive Park, Burlington, Massachusetts 01803; telephone (617) 238-7110, fax (617) 238-7199.

SUPPLEMENTARY INFORMATION: On January 22, 1991 (56 FR 2190), the Federal Aviation Administration (FAA) established the Aviation Rulemaking Advisory Committee (ARAC). The committee provides advice and recommendations to the FAA Administrator, through the Associate Administrator for Regulation and Certification, on the full range of the FAA's rulemaking activities with respect to aviation-related issues.

In order to develop such advice and recommendations, the ARAC may choose to establish working groups to which specific tasks are assigned. Such working groups are comprised of experts from those organizations having an interest in the assigned tasks. A working group member need not be a representative of the full committee. One of the working groups established by the ARAC is the Loads and Dynamics Harmonization Working Group.

The FAA announced at the Joint Aviation Authorities (JAA)-Federal Aviation Administration (FAA) Harmonization Conference in Toronto, Canada June 2-5, 1992, that it would consolidate within the ARAC structure an ongoing objective to "harmonize" the Joint Aviation Requirements (JAR) and the Federal Aviation Regulations (FAR).

Tasks

The Loads and Dynamics Harmonization Working Group's tasks are as follows:

Task 1—Interaction of Systems and Structure: Review existing special conditions for fly-by-wire airplanes and existing requirements for control systems, including automatic and/or power-operated systems, and recommend to the ARAC any new revised general requirements needed for flight control systems and structures affected by those systems (§§ 25.302, 25.671, 25.1329, part 25 appendix K).

Task 2—Continuous Turbulence Loads: Review the requirement for the continuous turbulence standard in light of the ARAC proposal for a tuned discrete gust requirement in order to determine whether the continuous turbulence requirement should be revised or removed from the FAR/JAR for better consistency with the new proposed tuned discrete gust criteria (§ 25.305(d)).

Task 3—Strength and Deformation: Review the recent requirements adopted in the FAR by Amendment 25-77 (for the design of transport airplanes against buffet and forced structural vibrations) and consider appropriate changes for the JAR and FAR to harmonize these rules (§§ 25.305 (e) and (f)).

Task 4—Design Flap Speeds: Review the current flap design loads requirements to resolve differences in interpretation between the FAA and JAA concerning the structural design stall speeds on which the flap design speeds are based. Recent measurements of gust speeds at low altitudes, where flaps are normally extended, indicate a more severe gust environment may be present. Review all aspects of the flap design load requirements, including the design airspeeds, vertical and head-on design gust criteria, and the effects of automatic retraction and load relief systems (§ 25.335(e)).

Task 5—Residual Strength Loads for Damage Tolerance: Review the differences in residual strength design load requirements between the FAR and JAR and resolve differences to harmonize this rule. Prepare a Notice of Proposed Rulemaking or make recommendations to other ARAC efforts concerning FAR § 25.571, so that they can be included in rulemaking that may be forthcoming from those efforts (§ 25.571(b)).

Task 6—Shock Absorption Tests: Review the changes recently introduced into the JAR that have resulted in differences between the FAR and JAR in regard to the requirement for shock absorption tests. Review those changes

in view of harmonizing the FAR and JAR (§ 25.723(a)).

Task 7—Rough Air Speed: The ARAC has proposed a new § 25.1517 concerning rough air speed design standards in its proposal for a tuned discrete gust requirement. This action is harmonized with the current JAR 25.1517; however, further changes in the rough air speed requirement may be needed in both the FAR and JAR. Review JAR 25.1517 and the new proposed FAR 25.1517 to determine if further changes are needed. If so, prepare a Notice of Proposed Rulemaking, or, if possible, combine these changes with other rulemaking efforts (§ 25.1517).

Task 8—Taxi, Takeoff, and Landing Roll: Prepare an advisory circular that establishes criteria that may be used to calculate rough runway and taxiway loads, as required by §§ 25.491, 25.235, and 25.305.

Task 9—Braked Roll Conditions: Review the provisions of § 25.493 of the FAR and JAR concerning the braked roll condition and finalize a harmonized Notice of Proposed Rulemaking.

Reports

For each task listed, the Loads and Dynamics Harmonization Working Group should develop and present to the ARAC:

1. A recommended work plan for completion of the task, including the rationale supporting such plan, for consideration at the meeting of the ARAC to consider transport airplane and engine issues held following publication of this notice;
2. A detailed conceptual presentation on the proposed recommendation(s), prior to proceeding with the work stated in item 3. below;
3. A draft Notice of Proposed Rulemaking, with supporting economic and other required analyses, and/or any other related guidance material or collateral documents the working group determines to be appropriate; or, if new or revised requirements or compliance methods are not recommended, a draft report stating the rationale for not making such recommendations; and
4. A status report at each meeting of the ARAC held to consider transport airplane and engine issues.

Participation in Working Group Task

An individual who has expertise in the subject matter and wishes to become a member of the working group should write to the person listed under the caption **FOR FURTHER INFORMATION CONTACT** expressing that desire, describing his or her interest in the task(s), and stating the expertise he or

she would bring to the working group. The request will be reviewed with the assistant chairman and working group leader, and the individual will be advised whether or not the request can be accommodated.

The Secretary of Transportation has determined that the information and use of the Aviation Rulemaking Advisory Committee are necessary in the public interest in connection with the performance of duties imposed on the FAA by law. Meetings of the Aviation Rulemaking Advisory Committee will be open to the public, except as authorized by section 10(d) of the Federal Advisory Committee Act. Meetings of the working group will not be open to the public, except to the extent that individuals with an interest and expertise are selected to participate. No public announcement of working group meetings will be made.

Issued in Washington, DC, on June 3, 1994.

Chris A. Christie,

*Executive Director, Aviation Rulemaking
Advisory Committee.*

[FR Doc. 94-14147 Filed 6-9-94; 8 45 am]

BILLING CODE 4910-13-M



U.S. Department
of Transportation
**Federal Aviation
Administration**

800 Independence Ave., S.W.
Washington, D.C. 20591

MAY 15 1998

Mr. Craig R. Bolt
Manager, Systems Development and
Validation
Pratt & Whitney
400 Main Street
Mail Stop 162-24
East Hartford, CT 06108

Dear Mr. Bolt:

We have begun an effort to close out old Aviation Rulemaking Advisory Committee (ARAC) tasks and recommendations. In our review of the oldest tasks, it became apparent that several assigned to Transport Airplane and Engine Issues can be closed.

In its most recent report, the Loads and Dynamics Harmonization Working Group has advised ARAC that no changes to 14 CFR Title 14 are necessary under Task 6 (Strength and Deformation) or Task 7 (Design Flap Speeds), and consequently the working group will not be submitting any recommendations to ARAC.

The Loads and Dynamics Harmonization Working Group also has recommended to ARAC that Task 10 (Rough Air Speed) be combined with Task 5 (Continuous Turbulence Loads).

The General Structures Harmonization Working Group has advised ARAC that the substance of its Task 6 (Residual Strength Loads for Damage Tolerance) is being addressed in its Task 5 (Damage Tolerance and Fatigue) and, therefore, Task 6 can be closed.

The Engine Harmonization Working Group has advised ARAC that Task 5 (Turbine Rotor Overtemperature) is no longer considered a Significant Regulatory Difference with the Joint Aviation Authorities JAR-E regulations and, therefore, the task can be closed.

If ARAC agrees with the above, the FAA will consider Loads and Dynamics Harmonization Working Group Tasks 6, 7, and 10; Engine Harmonization Working Group Task 5; and General Structures Harmonization Working Group Task 6 closed. Please advise us as soon as possible.

If you have any questions, please call Jean Casciano on
(202) 267-9683.

Sincerely,

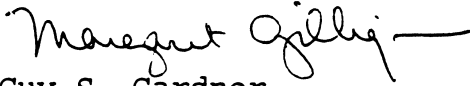
A handwritten signature in cursive script, appearing to read "Margaret Gillig", followed by a horizontal line.

Guy S. Gardner
Associate Administrator for
Regulation and
Certification

[4910-13]

DEPARTMENT OF TRANSPORTATION

Federal Aviation Administration

[14 CFR part 25]

[Docket No. ; Notice No.]

RIN:

Revised Requirements for Gust and Continuous Turbulence Design Loads

AGENCY: Federal Aviation Administration, DOT.

ACTION: Notice of proposed rulemaking.

SUMMARY: This notice proposes to revise the continuous turbulence design loads of the Federal Aviation Regulations (FAR) for transport category airplanes by incorporating changes developed in co-operation with the Joint Aviation Authorities (JAA) of Europe and the U.S., Canadian and European aviation industries through the Aviation Rulemaking Advisory Committee (ARAC). This action is necessary because recent measurements of derived gust intensities in actual operation show that the current requirements do not accurately account for the distribution of turbulence in the atmosphere. Also, one of the optional methodologies for treating continuous turbulence (i.e. mission analysis) in the current rule is eliminated since it is overly sensitive to small changes in the definition of aircraft mission. In addition to these issues regarding continuous turbulence, The National Transportation Safety Board (NTSB) has provided a Safety Recommendation, A-93-137 which raises concerns the potential for combined vertical and lateral discrete gusts. This proposal is intended to improve the requirements for continuous turbulence by revising the turbulence intensity criteria, eliminating the mission analysis method, providing a multi-axis discrete gust criterion, and reorganizing and clarifying the rule.

DATES: Comments must be received on or before [insert a date 120 days after the date of publication in the Federal Register]

ADDRESSES: Comments on this notice may be mailed in triplicate to: Federal Aviation Administration (FAA), Office of the Chief Counsel, Attention: Rules Docket (AGC-10), Docket No. , 800 Independence Avenue SW., Washington, DC 20591; or delivered in triplicate to: Room 915G, 800 Independence Avenue SW., Washington, DC 20591. Comments delivered must be marked Docket No. . . Comments may also be submitted electronically to

nprmcmts@mail.hq.faa.gov. Comments may be examined in Room 915G weekdays, except Federal holidays, between 8:30 a.m. and 5:00 p.m. In addition, the FAA is maintaining an information docket of comments in the Transport Airplane Directorate (ANM-100), FAA, 1601 Lind Avenue SW., Renton, WA 98055-4056. Comments in the information docket may be examined weekdays, except Federal holidays, between 7:30 a.m. and 4:00 p.m.

FOR FURTHER INFORMATION CONTACT: James Haynes, Airframe and Propulsion Branch, ANM-112, Transport Airplane Directorate, Aircraft Certification Service, FAA, 1601 Lind Avenue, SW., Renton, WA 98055-4056; telephone (206) 227-2131.

SUPPLEMENTARY INFORMATION

Comments Invited

Interested persons are invited to participate in this proposed rulemaking by submitting such written data, views, or arguments as they may desire. Comments relating to any environmental, energy, or economic impact that might result from adopting the proposals contained in this notice are invited. Substantive comments should be accompanied by cost estimates. Commenters should identify the regulatory docket or notice number and submit comments in triplicate to the Rules Docket address above. All comments received on or before the closing date for comments will be considered by the Administrator before taking action on this proposed rulemaking. The proposals contained in this notice may be changed in light of comments received. All comments received will be available in the Rules Docket, both before and after the comment period closing date, for examination by interested persons. A report summarizing each substantive public contact with FAA personnel concerning this rulemaking will be filed in the docket. Persons wishing the FAA to acknowledge receipt of their comments must submit with those comments a self-addressed, stamped postcard on which the following statement is made: "Comments to Docket No. .". The postcard will be date/time stamped and returned to the commenter.

Availability of NPRM

An electronic copy of this document may be downloaded using a modem and suitable communications software from the FAA regulations section of the Fedworld electronic bulletin board service (telephone: 703-321-3339), the Federal Register's electronic bulletin board service (telephone: 202-512-1661), or the FAA's Aviation Rulemaking Advisory Committee Bulletin Board service (telephone: 202-267-5984).

Internet users may reach the FAA's web page at <http://www.faa.gov> or the Federal Register's web page at http://www.access.gpo/su_docs for access to recently published rulemaking documents.

Any person may obtain a copy of this notice by submitting a request to the Federal Aviation Administration, Office Rulemaking, ARM-1, 800 Independence Avenue SW., Washington, DC 20591; or by calling (202) 267-9680. Communications must identify the notice number of this NPRM. Persons interested in being placed on a mailing list for future rulemaking documents should also request a copy of Advisory Circular No. 11-2A, Notice of Proposed Rulemaking Distribution System, that describes the application procedures.

Background

The manufacturing, marketing and certification of transport airplanes is increasingly an international endeavor. In order for U. S. Manufacturers to export transport airplanes to other countries the airplane must be designed to comply, not only with the U.S. airworthiness requirements for transport airplanes (14 CFR part 25), but also with the airworthiness requirements of the countries to which the airplane is to be exported.

The European countries have developed a common airworthiness code for transport airplanes that is administered by the Joint Aviation Authorities (JAA) of Europe. This code is the result of a European effort to harmonize the various airworthiness codes of the European countries and is called the Joint Aviation Requirements (JAR)-25. It was developed in a format similar to part 25. Many other countries have airworthiness codes that are aligned closely to part 25 or to JAR-25, or they use these codes directly for their own certification purposes. Since 1988, the FAA and JAA have been working toward complete harmonization of JAR-25 and part 25.

The Aviation Rulemaking Advisory Committee (ARAC) was established by the FAA on February 15, 1991, with the purpose of providing information, advice, and recommendations to be considered in rulemaking activities. The FAA and JAA are continuing to work toward the harmonization of JAR-25 and part 25 by assigning ARAC specific tasks. By notice in the Federal Register (59 FR 30081, June 10, 1994), the FAA assigned several new tasks to an ARAC working group of industry and government structural loads specialists from Europe, the United States, and Canada. Task 2 of this charter concerned the requirement to account for continuous

turbulence loads. The assigned task was to review the current requirement for continuous turbulence in part 25 and JAR-25 in light of recent revisions to the discrete gust requirement of Amendment 25-86 (61 FR 5218) in order to determine if the continuous turbulence requirement was still needed and if it was in need of revision to be consistent with the new discrete gust requirement of § 25.341(a). The ARAC Loads and Dynamics Harmonization working group has completed its work for this task and has made recommendations to the FAA by letter dated _____.

The current requirement to account for the loads produced by continuous turbulence (sometimes referred to as continuous gusts) was proposed by the FAA in Notice 68-18 (33 FR 11913, August 22, 1968). This proposal was the culmination of a research effort by the U.S. aviation industry under a contract by the FAA to develop methods for treating loads resulting from flight in continuous turbulence. The rules in effect at that time required only the consideration of the response of the airplane to discrete gusts. The FAA stated in Notice 68-18 that the discrete gust requirement accounted for the flexibility of the airplane but not necessarily the combination of elastic and rigid body motions. The basic objective of the FAA sponsored research effort was to develop methods of accounting for continuous turbulence loads by considering the statistical nature of turbulence in combination with both the elastic and rigid body modes of the airplane. The results of that effort were published in FAA Technical Reports ADS-53 and ADS-54 in 1966. Subsequently the FAA amended part 25 to require the consideration of loads arising from continuous turbulence (Amendment 25-23, 35 FR 5665, April 8, 1970).

Amendment 25-23 added a new paragraph, § 25.305(d), that required the dynamic response of the airplane to continuous turbulence be taken into account. No methodology or advisory material were provided for showing compliance, however, FAA Reports ADS-53 and ADS-54 suggested two methods in use by aircraft manufacturers. These methods were considered acceptable by FAA. Later, in 1975, the FAA proposed these methods as means of compliance in an Appendix to part 25 (Notice 75-27, 40 FR 24802, March 7, 1975). The FAA subsequently amended part 25 by adding appendix G (Amendment 25-54, 45 FR 60154, September 11, 1980) that set forth the two methodologies (design envelope and mission analysis) and specified the levels of required gust intensities for use in design. Section 25.305(d) was also

changed by amendment 25-54 to require that the criteria presented in Appendix G be used unless more rational criteria were shown.

The gust intensities provided for use with the design envelope method have been the subject of contention and debate since the publication of the proposal for Appendix G. Several commenters to that proposal objected to the proposed Appendix G, stating that the atmospheric model was not yet sufficiently defined and that the analyses techniques were still developing. The FAA recognized these shortcomings but, in the interest of safety, decided to go ahead with the requirement with the intention of refining the criteria as more information became available. The requirement provided a sea level value for gust intensity of 85 fps for the design envelope method, however, this could be reduced to 75 fps by using a comparison with a dynamically similar model in which 75 fps is shown to be adequate by service experience. The phrase "dynamically similar model" has been subject to a wide range of interpretations and has resulted in non uniform application of the rule. In addition, the concept of adjusting the gust intensity based on dynamic similarity with another airplane is questionable since the need for a different gust intensity is related more to the intended operation of the airplane, rather than its dynamic characteristics.

The alternative mission analysis method has also been the subject of considerable debate and controversy. With this method, the manufacturer must define a mission for the airplane which includes range, altitude, payload and other operational variables. Then, using a statistical model of the atmosphere, the manufacturer must show that the design strength will not be exceeded, within a certain probability, during the airplane operational life. Predicting the mission is not always reliable since missions can change after the airplane goes into operation. Furthermore, the mission analysis design loads are sensitive to small changes in the definition of the aircraft mission. Therefore, small variations in approach can provide inconsistent results.

Additional shortcomings in the current continuous turbulence requirement have been brought to light by experience in applying the current criteria, experience in service, and by the changing design features of transport airplanes. Many transport airplanes now incorporate automatic flight control systems and other features that can result in significant non-linearity's while the methodology normally employed for continuous turbulence is inherently linear.

Efforts to better define the atmospheric model have continued since the adoption of Appendix G. Recent flight measurement programs conducted by FAA and the National

Aeronautics and Space Administration (NASA) have been aimed at utilizing measurements from the digital flight data recorders (DFDR) to derive gust load design information for airline transport airplanes. The Civil Aviation Authority (CAA) of the United Kingdom has conducted a comprehensive DFDR gust measurement program for transport airplanes in airline service. The program, called CAADRP (Civil Aircraft Airworthiness Data Recording Program), has resulted in an extensive collection of reliable gust data which has provided an improved insight into the distribution of gusts in the atmosphere.

Recently, the regulatory authorities and the aviation industries of the U.S., Canada and Europe have engaged in studies with the aim of finding a single gust design methodology that would account for both discrete gust and continuous turbulence. Although several promising methods are still under study, no single method is considered to be sufficient, at this time, for treating both phenomena. The FAA believes that it is necessary to proceed with the improvement and harmonization of the current gust criteria for both safety and economic reasons. Therefore, ARAC has proceeded with developing harmonized improvements to the continuous turbulence and discrete gust design load conditions as separate requirements.

The FAA recently revised § 25.341 of the part 25 (Amendment 25-86, 61 FR 5218, dated February 9, 1996) to provide a revised discrete gust methodology along with a refined gust distribution model of the atmosphere based on the CAADRP data. These criteria were set forth in paragraph (a) of § 25.341. The continuous turbulence requirement was moved, without change, from § 25.305(d) to § 25.341(b) so that all the gust design criteria, including continuous turbulence, would be specified in the same section of part 25.

ARAC believes, and the FAA agrees, that a continuous turbulence criterion is still needed in addition to the discrete gust criterion since it accounts for the response to totally different, but still realistic, atmospheric characteristics. However, it is recognized that the current turbulence intensity model is inconsistent with the CAADRP data, and with the new atmospheric model prescribed for discrete gusts, and is in need of updating to accommodate modern transport airplanes.

Discussion

The proposed requirement includes a revision to the gust intensity model used in the design envelope method for continuous turbulence, elimination of the mission analysis method, provisions for treating non-linearities, and reorganization and clarification of the requirement.

The FAA proposes to retain the design envelope criterion, but with a revised gust intensity distribution with altitude. The proposed gust intensities are based on analysis of gust measurements from the CAADRP program. The CAADRP data is the most recent gust information available and it represents measurements of gusts and turbulence on transport airplanes in actual operation. In addition, the flight profile alleviation factor already defined for the discrete gust in § 25.341(a) as amended (Amendment 25-86, 61 FR 5218, February 9, 1996) would be used to adjust the gust intensity distribution according to certain aircraft parameters that relate to the intended use of the airplane. The FAA considers this to be a reliable means of accounting for airplane mission and it would be capable of being applied in a uniform manner.

One member of the ARAC Working Group objected to the definition of a flight profile alleviation factor that changes the design turbulence intensity versus altitude based on selected aircraft design parameters. That member believed that the once in 70,000 hour gust represented an acceptable level of turbulence for design purposes. He accepted that the intensity of the 70,000 hour gust properly varies with altitude; but he believed the probability of encountering a gust of that intensity at any point in time should be constant, regardless of the design parameters of a particular aircraft.

The majority of the ARAC Working Group disagreed. In their view the proposal does not assume that atmospheric turbulence is dependent upon aircraft speed and altitude, or any other aircraft design parameter. The flight profile alleviation factor is simply a mathematical device that allows the expected operation of the airplane to be taken into account by introducing multiplying factors, based on fuel loading and maximum operating altitude, that adjust the required design turbulence intensities. The flight profile alleviation factor in this proposal is identical in magnitude and effect to that used in the discrete gust requirements of § 25.341(a) (as amended by Amendment 25-86, 61 FR 5218, February 9, 1996). To support this proposal, an effort has been undertaken by the industries and airworthiness authorities of the United States, Canada and Europe to evaluate the new proposed criteria and ensure that they are adequate for current conventional transport airplanes as well as for new technology airplanes that may include systems

that react in a non-linear manner. Furthermore, the proposed design turbulence intensity distributions are believed to represent the best available measurements of the turbulence environment in which the airplane is likely to be operated.

The mission analysis method for accounting for continuous turbulence loads would be eliminated as an option since the use of this method can provide inconsistent results depending on the assumptions made concerning the potential use of the airplane. The elimination of this method would not be significant since few manufacturers currently use it as the primary means of addressing continuous turbulence. In addition, the mission would be taken into account in the proposed design envelope criterion, since a flight profile alleviation factor is provided as discussed above.

The introduction of advanced flight control systems into transport airplanes has presented special problems in the treatment of continuous turbulence. Some of these systems can exhibit significant non-linearities, while the standard mathematical approaches to continuous turbulence (i.e. frequency domain solutions) are valid only for linear systems. The current rule requires consideration of non-linearities only in relation to stability augmentation systems, however, with modern transport airplanes it is possible that the primary flight control systems and the airplane itself could exhibit significant non-linearities. The proposed rule would require that any significant non-linearity be considered in a realistic or conservative manner, and it would provide additional criteria which can be used with other rational approaches that can account for non-linearities (e.g. time domain solutions).

The elimination of the mission analysis criterion would simplify the presentation of the continuous turbulence requirement so that the requirement can be conveniently presented directly in Subpart C rather than in Appendix G. Appendix G would be eliminated and the continuous turbulence requirement would be set forth, with some reorganization and clarification, in paragraph (b) of § 25.341 "Gust and turbulence loads".

Following an accident in which an airplane shed a large wing mounted nacelle, the National Transportation Safety Board (NTSB) recommended (Safety Recommendation A-93-137, November 15, 1993) that the FAA should amend the design load requirements to consider multiple axis loads encountered during severe turbulence. This recommendation was specifically addressed at gust loads on wing-mounted engines. Although the FAA believes that the existing

~~designs are adequate and that the current existing discrete gust and the proposed continuous turbulence-gust~~ criteria have already been improved to the point that they should be adequate for current and future configurations, there remains a possibility that a multi-axis gust encounter could produce higher loads under certain situations. To address the NTSB concern, the FAA contracted an independent organization to develop a method of performing multi-axis discrete gust analysis for wing mounted nacelles. The results of that study were reported to FAA in Stirling Dynamics Laboratories Report No SDL-571-TR-2 dated May 1999. The recommendations of that report were accepted by ARAC and the FAA and are set forth in this proposal. The proposal addresses the NTSB recommendation by prescribing two dynamic gust criteria for airplanes with wing mounted engines. These are a round-the-clock discrete gust criterion and a multi-axis dual discrete gust criterion. These criteria are set forth in a new paragraph 25.341(c). The current § 25.445 already requires the effects of combined gust loading to be considered on auxiliary aerodynamic surfaces such as outboard fins and winglets. Furthermore, the current § 25.427(c) requires the effects of combined gust loading to be considered on some empennage arrangements such as T-tails. For airplanes with wing mounted engines, this proposal would extend the round the clock dynamic discrete gust criterion to wing mounted nacelles and provide an additional multi-axis dynamic discrete gust criterion. These criteria, set forth in § 25.341(c), would be applied as airplane dynamic conditions although the assessment would be limited to the engine mounts, pylons and wing supporting structure.

Section 25.571, "Damage tolerance and fatigue evaluation of structure", currently references the entire section 25.341 as one source of residual strength loads for the damage tolerance assessment. No changes are proposed for this reference to § 25.341, so the additional gust loads derived from the new § 25.341(c) would be included in the damage tolerance assessment required by § 25.571.

Some current part 25 airplanes have maximum certified operating altitudes up to 51,000 feet. To be fully applicable to these, and future part 25 airplanes, this proposal defines gust intensities for all altitudes up to 60,000 feet. This is inconsistent with the discrete gust requirements of § 25.341(a) (as amended by Amendment 25-86, 61 FR 5218, February 9, 1996), that define the discrete gust velocities at altitudes up to 50,000 feet only. Therefore, as a conforming change, it is proposed to amend § 25.341(a)(5)(i) to define discrete gust velocities up

to 60,000 feet, thereby achieving consistency between discrete gust and continuous turbulence criteria.

With the adoption of the discrete gust in § 25.341(a) as amended (Amendment 25-86, 61 FR 5218, February 9, 1996), paragraph 25.343 "Design fuel and oil loads" was amended as a conforming change so that the design criterion for the structural reserve fuel condition included only the discrete gust of paragraph 25.341(a) and not the continuous turbulence of 25.341(b). However, the FAA believes that both a continuous turbulence criterion and a discrete gust criterion are needed since they account for the response to totally different, but still realistic, atmospheric characteristics. Therefore, to meet the level of safety intended by the structural reserve fuel requirements it was deemed necessary to include a continuous turbulence loads criterion in paragraph (b)(1)(ii) of § 25.343.

With the adoption of the discrete gust in § 25.341(a) as amended (Amendment 25-86, 61 FR 5218, February 9, 1996), paragraph 25.345 "High lift devices" was amended as a conforming change so that the design criterion for en-route conditions with flaps deployed included only the discrete gust of paragraph 25.341(a) and not the continuous turbulence of 25.341(b). However, the FAA believes that both a continuous turbulence criterion and a discrete gust criterion are needed since they account for the response to totally different, but still realistic, atmospheric characteristics. Therefore, to meet the level of safety intended by the en-route requirements it was deemed necessary to include a continuous turbulence loads criterion in paragraph (c)(2) of § 25.345.

With the adoption of the discrete gust in § 25.341(a) as amended (Amendment 25-86, 61 FR 5218, February 9, 1996), paragraph 25.371 "Gyroscopic loads" was amended as a conforming change so that gyroscopic loads were associated only with the discrete gust of paragraph 25.341(a) and not the continuous turbulence of 25.341(b). However, the FAA believes that in order to meet the level of safety intended by the revised continuous turbulence requirements it will be necessary to include gyroscopic effects, where appropriate, in calculation of total loads due to continuous turbulence. To this end a change is proposed to Section 25.371 so that it would reference the entire section 25.341 and include both continuous turbulence loads as well as discrete gust loads.

With the adoption of the discrete gust in § 25.341(a) as amended (Amendment 25-86, 61 FR 5218, February 9, 1996), paragraph 25.373 "Speed Control Devices" was amended as a conforming change so that the design requirement for these devices referenced only the discrete gust of paragraph 25.341(a) and not the continuous turbulence of 25.341(b). The continuous turbulence paragraph was moved from 25.305(d) to 25.341(b) only as an organizational change, and in order to not impose additional requirements on speed control devices, such as speed brakes, it was necessary to change the reference so that it only referred to 25.341(a). Now, however, FAA believes that encounters with continuous turbulence can result in the activation of speed brakes to slow the airplane to the recommended turbulence penetration speeds, and so the loads induced by turbulence should be considered while these devices are deployed. To this end, a change is proposed to Section 25.373 so that it would reference the entire section 25.341 and include both continuous turbulence loads as well as discrete gust loads.

With the adoption of the discrete gust in § 25.341(a) as amended (Amendment 25-86, 61 FR 5218, February 9, 1996), paragraph 25.391 "Control surface loads: general" was amended as a conforming change so that the design load criterion for control surfaces included only the discrete gust of paragraph 25.341(a) and not the continuous turbulence of 25.341(b). However, the FAA believes that both a continuous turbulence criterion and a discrete gust criterion are needed since they account for the response to totally different, but still realistic, atmospheric characteristics. Therefore, to meet the level of safety intended for the aircraft as a whole it was deemed necessary to design control surfaces for limit loads resulting from the continuous turbulence conditions. To this end a change is proposed to Section 25.391 so that it would include 25.341(a) and 25.341(b) for discrete gust as well as continuous turbulence loads.

The proposal does not include a continuous turbulence design condition at V_B , "the design speed for maximum gust intensity". The design turbulence intensities established for the gust design conditions at V_C , "structural design cruising speed," and V_D , "structural design diving speed," were developed in consideration of the full operational envelope so that a specific continuous turbulence design condition at V_B is not considered necessary, provided the current practices for operating in severe turbulence are continued. Since Amendment 25-86 (61 FR 5221, February 9, 1996) the discrete gust requirements of § 25.341 have not contained a specific discrete gust design condition at V_B . Without any specific discrete gust or continuous turbulence

design criteria at V_B there is no technical reason to prescribe a rough air speed based upon V_B . Therefore, it is proposed to amend § 25.1517 to remove the link between V_{RA} and V_B .

Paperwork Reduction

In accordance with the Paperwork Reduction Act of 1995 (44 U.S.C. 3507(d)), there are no requirements for information collection associated with this proposed rule.

International Compatibility

The FAA reviewed the corresponding International Civil Aviation Organization regulations, where they exist, and has identified no differences in these proposed amendments and the foreign regulations. The FAA has also reviewed the Joint Airworthiness Authorities Regulations and has discussed similarities and differences in these proposed amendments and the foreign regulations.

Regulatory Evaluation Summary

Preliminary Regulatory Evaluation, Initial Regulatory Flexibility Determination, and Trade Impact Assessment

Proposed changes to Federal regulations must undergo several economic analyses. First, Executive Order 12866 directs that each Federal agency shall propose or adopt a regulation only upon a reasoned determination that the benefits of the intended regulation justify its costs. Second, the Regulatory Flexibility Act of 1980 requires agencies to analyze the economic effect of regulatory changes on small entities. Third, the Office of Management and Budget directs agencies to assess the effects of regulatory changes on international trade. In conducting these analyses, the FAA has determined that this rule: (1) would generate benefits that justify its costs and is not a "significant regulatory action" as defined in the Executive Order; (2) is not significant as defined in DOT's Regulatory Policies and Procedures; (3) would not have a significant impact on a substantial number of small entities; and (4) would not constitute a barrier to international trade. These analyses, available in the docket, are summarized below.

Regulatory Evaluation Summary

[To be completed]

Regulatory Flexibility Determination

The Regulatory Flexibility Act of 1980 (RFA) was enacted by Congress to ensure that small entities are not unnecessarily and disproportionately burdened by Federal regulations. The

RFA requires agencies to determine whether rules would have "a significant economic impact on a substantial number of small entities," and, in cases where they would, to conduct a regulatory flexibility analysis. " FAA Order 2100.1 4A, Regulatory Flexibility Criteria and Guidance, prescribes standards for complying with RFA requirements in FAA rulemaking actions. The Order defines "small entities" in terms of size thresholds, "significant economic impact" in terms of annualized cost thresholds, and "substantial number" as a number which is not less than eleven and which is more than one-third of the affected small entities.

The proposed rule would affect manufacturers of transport category airplanes produced under future new airplane type certifications. For airplane manufacturers, FAA Order 2100.14A specifies a size threshold for classification as a small entity as 75 or fewer employees. Since no part 25 airplane manufacturer has 75 or fewer employees, the proposed rule would not have a significant economic impact on a substantial number of small airplane manufacturers.

International Trade Impact Assessment

The proposed rule would have no adverse impact on trade opportunities for U.S. manufacturers selling airplanes in foreign markets and foreign manufacturers selling airplanes in the U.S. market. Instead, by harmonizing the standards of the FAR and the JAR, it would lessen restraints on trade.

Federalism Implications

The regulations proposed herein would not have substantial direct effects on the states, on the relationship between the national government and the states, or on the distribution of power and responsibilities among the various levels of government. Thus, in accordance with Executive Order 12612, it is determined that this proposal does not have sufficient federalism implications to warrant the preparation of a Federalism Assessment.

Conclusion

Because the proposed changes to the continuous turbulence design load requirement are not expected to result in any substantial economic costs, the FAA has determined that this proposed regulation would not be significant under Executive Order 12866. Because this is an issue that has not prompted a great deal of public concern, the FAA has determined that this action is not significant under DOT Regulatory Policies and Procedures (44 FR 11034; February 25, 1979). In addition, since there are no small entities affected by this rulemaking, the FAA

certifies that the rule, if promulgated, would not have a significant economic impact, positive or negative, on a substantial number of small entities under the criteria of the Regulatory Flexibility Act, since none would be affected. A copy of the regulatory evaluation prepared for this project may be examined in the Rules Docket or obtained from the person identified under the caption "FOR FURTHER INFORMATION CONTACT."

List of Subjects in 14 CFR part 25

Air transportation, Aircraft, Aviation safety, Safety.

The Proposed Amendments

Accordingly, the Federal Aviation Administration (FAA) proposes to amend 14 CFR part 25 of the Federal Aviation Regulations (FAR) as follows:

PART 25 - AIRWORTHINESS STANDARDS: TRANSPORT CATEGORY AIRPLANES

1. The authority citation for Part 25 continues to read as follows:

Authority: 49 U.S.C. app. 1347, 1348, 1354(a), 1357 (d)(2), 1372, 1421 through 1430, 1432, 1442, 1443, 1472, 1510, 1522, 1652(e), 1655(c), 1657(f), 49 U.S.C. 106(g)

2. By removing Appendix G to part 25, "Continuous Gust Design Criteria" and marking it "Reserved".

3. To amend Section 25.341 by revising paragraph 25.341(a)(5)(i) to read as follows:

(a) * * * * *

(5) The following reference gust velocities apply:

(i) At airplane speeds between V_B and V_C :

Positive and negative gusts with reference gust velocities of 56.0 ft/sec EAS must be considered at sea level. The reference gust velocity may be reduced linearly from 56.0 ft/sec EAS at sea level to 44.0 ft/sec EAS at 15 000 feet. The reference gust velocity may be further reduced linearly from 44.0 ft/sec EAS at 15 000 feet to 20.86 ft/sec EAS at 60 000 feet.

* * * * *

* * * * *

4. To amend Section 25.341 by revising paragraph 25.341(b) and adding a new paragraph 25.341(c) to read as follows:

(b) *Continuous Turbulence Design Criteria.* The dynamic response of the airplane to vertical and lateral continuous turbulence must be taken into account. The dynamic analysis must

take into account unsteady aerodynamic characteristics and all significant structural degrees of freedom including rigid body motions. The limit loads must be determined for all critical altitudes, weights, and weight distributions as specified in § 25.321(b), and all critical speeds within the ranges indicated in paragraph (b)(3).

(1) Except as provided in paragraphs (b)(4) and (b)(5) of this section, the following equation must be used:

$$P_L = P_{L-1g} \pm U_{\sigma} \bar{A}$$

Where—

P_L = limit load;

P_{L-1g} = steady 1-g load for the condition;

\bar{A} = ratio of root-mean-square incremental load for the condition to root-mean-square turbulence velocity; and

U_{σ} = limit turbulence intensity in true airspeed, specified in paragraph (b)(3) of this section.

(2) Values of \bar{A} must be determined according to the following formula:

$$\bar{A} = \sqrt{\int_0^x |H(\Omega)|^2 \Phi(\Omega) d\Omega}$$

Where—

$H(\Omega)$ = the frequency response function, determined by dynamic analysis, that relates the loads in the aircraft structure to the atmospheric turbulence; and

$\Phi(\Omega)$ = normalized power spectral density of atmospheric turbulence given by—

$$\Phi(\Omega) = \frac{L}{1 + \frac{2}{3}(1.339L\Omega)^2} \left[1 + (1.339L\Omega)^2 \right]^{-1/6}$$

Where—

Ω = reduced frequency, radians per foot.; and

L = scale of turbulence = 2,500 ft.

(3) The limit turbulence intensities, U_{σ} , in feet per second true airspeed required for compliance with this paragraph are—

(i) At airplane speeds between V_R and V_e :

$$U_{\sigma} = U_{\sigma\text{ref}} F_g$$

Where—

$U_{\sigma\text{ref}}$ is the reference turbulence intensity that varies linearly with altitude from 90 fps (TAS) at sea level to 79 fps (TAS) at 24000 feet and is then constant at 79 fps (TAS) up to the altitude of 60000 feet.

F_g is the flight profile alleviation factor defined in paragraph (a)(6) of this section;

(ii) At speed V_D : U_{σ} is equal to 1/2 the values obtained under subparagraph (3)(i) of this paragraph.

(iii) At speeds between V_C and V_D : U_{σ} is equal to a value obtained by linear interpolation.

(iv) At all speeds both positive and negative continuous turbulence must be considered.

(4) When an automatic system affecting the dynamic response of the airplane is included in the analysis, the effects of system non-linearities on loads at the limit load level must be taken into account in a realistic or conservative manner.

(5) If necessary for the assessment of loads on airplanes with significant non-linearities, it must be assumed that the turbulence field has a root-mean-square velocity equal to 40 percent of the U_{σ} values specified in subparagraph (3). The value of limit load is that load with the same probability of exceedance in the turbulence field as $\bar{A}U_{\sigma}$ of the same load quantity in a linear approximated model.

(c) *Supplementary gust conditions for wing mounted engines.* For airplanes equipped with wing mounted engines, the engine mounts, pylons, and wing supporting structure must be designed for the maximum response at the nacelle center of gravity derived from the following dynamic gust conditions applied to the airplane:

_____ (1) A discrete gust determined in accordance with 25.341(a) at each angle normal to the flight path, and separately,

_____ (2) A pair of discrete gusts, one vertical and one lateral. The length of each of these gusts must be ~~independantly~~ independently tuned to the maximum response in accordance with 25.341(a). The penetration of the airplane in the combined gust field and the phasing of the vertical and lateral component gusts must be established to develop the maximum response to the

gust pair. In the absence of a more rational analysis, the following formula must be used for each of the maximum engine loads in all six degrees of freedom:

deleted (3) ahead of below equation

$$P_L = P_{L-1g} + 0.85\sqrt{L_V^2 + L_L^2}$$

Where—

P_L = limit load;

P_{L-1g} = steady 1-g load for the condition;

L_V = Peak incremental response load due to a vertical gust according to § 25.341(a);

and

L_L = Peak incremental response load due to a lateral gust according to § 25.341(a).

5. To amend Section 25.343 by revising paragraph 25.343(b)(1)(ii) to read as follows:

(b) * * * * *

(1) * * * * *

(ii) The gust and turbulence conditions of § 25.341, but assuming 85% of the gust velocities prescribed in § 25.341(a)(4) and 85% of the turbulence intensities prescribed in § 25.341(b)(3).

6. To amend Section 25.345 by revising paragraph 25.345(c)(2) to read as follows:

(c) * * * * *

(2) The vertical gust and turbulence conditions prescribed in § 25.341.

7. To amend Section 25.371 to read as follows:

§ 25.371 Gyroscopic loads.

The structure supporting any engine or auxiliary power unit must be designed for the loads, including gyroscopic loads, arising from the conditions specified in §§ 25.331, 25.341, 25.349, 25.351, 25.473, 25.479, and 25.481, with the engine or auxiliary power unit at the maximum rpm appropriate to the condition. For the purposes of compliance with this paragraph, the pitch maneuver in § 25.331(c)(1) must be carried out until the positive limit maneuvering load factor (point A₂ in § 25.333(b)) is reached.

9. To amend Section 25.373 by revising paragraph 25.373(a) to read as follows:

(a) The airplane must be designed for the symmetrical maneuvers ~~and gusts~~ prescribed in §§ 25.333, 25.337, the yawing maneuvers in §25.351, and the vertical and lateral gust and turbulence conditions prescribed in § 25.341(a) and (b) at each setting and the maximum speed associated with that setting; and;

* * * * *

10. To amend Section 25.391 to read as follows:

§ 25.391 Control surface loads: general

The control surfaces must be designed for the limit loads resulting from the flight conditions in §§ 25.331, 25.341(a) and (b), 25.349 and 25.351 and the ground gust conditions in § 25.415, considering the requirements for-----

* * * * *

* * * * *

11. To amend Section 25.1517 to read as follows:

§ 25.1517 Rough air speed V_{RA}

(a) At altitudes where V_{MO} is not limited by Mach number, a rough air speed V_{RA} , for use as the recommended turbulence penetration air speed, must be established which:

- 1) is not less than a speed allowing a positive maneuvering load factor of 1.4 before the onset of perceptible buffeting.
- 2) is sufficiently less than the maximum operating speed to ensure that likely speed variation during rough air encounters will not cause the overspeed warning to operate too frequently.

In the absence of a rational investigation substantiating the use of other values, V_{RA} must be less than $V_{MO}-35$ KTAS.

(b) At altitudes where V_{MO} is limited by Mach number, a rough air Mach number M_{RA} , for use as the recommended turbulence penetration Mach number, may be chosen to provide an optimum margin between low and high speed buffet boundaries.”

Issued in Washington D.C. on

#5

Draft Advisory Circular



U.S. Department
of Transportation
Federal Aviation
Administration

Subject: DYNAMIC GUST LOADS

Date: 10/20/99

AC No. 25.341

Initiated by: ANM-110 Change:

1. PURPOSE. This advisory circular (AC) sets forth an acceptable means of compliance with the provisions of FAR Part 25 of the Federal Aviation Regulations (FAR) dealing with discrete gust and continuous turbulence dynamic loads.
2. RELATED FAR SECTIONS. The contents of this AC are considered by the FAA in determining compliance with the discrete gust and continuous turbulence criteria defined in Paragraph 25.341. Related sections are:

25.343	Design fuel and oil loads
25.345	High lift devices
25.349	Rolling conditions
25.371	Gyroscopic loads
25.373	Speed control devices
25.391	Control surface loads
25.427	Unsymmetrical loads
25.445	Auxiliary aerodynamic surfaces
25.571	Damage-tolerance and fatigue evaluation of structure

Reference should also be made to Paragraphs, 25.301, 25.302, 25.303, 25.305, 25.321, 25.335, 25.1517.

3. OVERVIEW. This AC addresses both discrete gust and continuous turbulence (or continuous gust) requirements of FAR Part 25. It provides some of the acceptable methods of modeling airplanes, airplane components, and configurations, and the validation of those modeling methods for the purpose of determining the response of the airplane to encounters with gusts.

How the various airplane modeling parameters are treated in the dynamic analysis can have a large influence on design load levels. The basic elements to be modeled in the analysis are the elastic, inertial, aerodynamic and control system characteristics of the complete, coupled airplane (Figure 1). The degree of sophistication and detail required in the modeling depends on the complexity of the airplane and its systems.

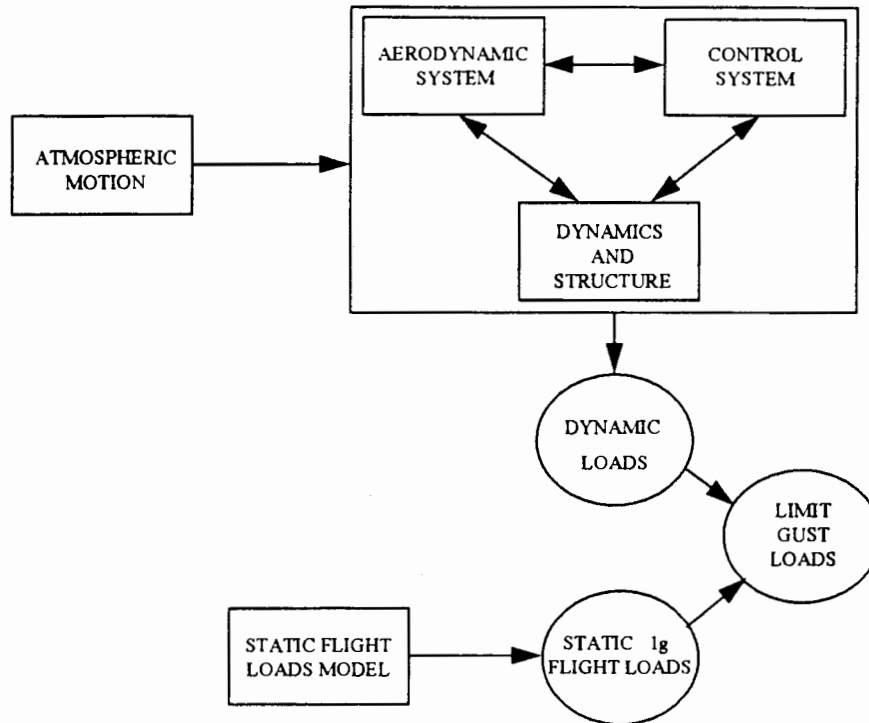

Figure 1 Basic Elements of the Gust Response Analysis

Design loads for encounters with gusts are a combination of the steady level 1-g flight loads, and the gust incremental loads including the dynamic response of the airplane. The steady 1-g flight loads can be realistically defined by the basic external parameters such as speed, altitude, weight and fuel load. They can be determined using static aeroelastic methods.

The gust incremental loads result from the interaction of atmospheric turbulence and airplane rigid body and elastic motions. They may be calculated using linear analysis methods when the airplane and its flight control systems are reasonably or conservatively approximated by linear analysis models.

Nonlinear solution methods are necessary for airplane and flight control systems that are not reasonably or conservatively represented by linear analysis models. Nonlinear features generally raise the level of complexity, particularly for the continuous turbulence analysis, because they often require that the solutions be carried out in the time domain.

The modeling parameters discussed in the following sections include:

- Design conditions and associated steady, level 1-g flight conditions.
- The discrete and continuous gust models of atmospheric turbulence.
- Detailed representation of the airplane system including structural dynamics, aerodynamics, and control system modeling.

- Solution of the equations of motion and the extraction of response loads.
- Considerations for nonlinear airplane systems.
- Analytical model validation techniques.

4. DESIGN CONDITIONS.

a. General. Analyses should be conducted to determine gust response loads for the airplane throughout its design envelope, where the design envelope is taken to include, for example, all appropriate combinations of airplane configuration, weight, center of gravity, payload, fuel load, thrust, speed, and altitude.

b. Steady Level 1-g Flight Loads. The total design load is made up of static and dynamic load components. In calculating the static component, the airplane is assumed to be in trimmed steady level flight, either as the initial condition for the discrete gust evaluation or as the mean flight condition for the continuous turbulence evaluation. Static aeroelastic effects should be taken into account if significant.

To ensure that the maximum total load on each part of the airplane is obtained, the associated steady-state conditions should be chosen in such a way as to reasonably envelope the range of possible steady-state conditions that could be achieved in that flight condition. Typically, this would include consideration of effects such as speed brakes, power settings between zero thrust and the maximum for the flight condition, etc.

c. Dynamic Response Loads. The incremental loads from the dynamic gust solution are superimposed on the associated steady level flight 1-g loads. Load responses in both positive and negative senses should be assumed in calculating total gust response loads. Generally the effects of speed brakes, flaps, or other drag or high lift devices, while they should be included in the steady-state condition, may be neglected in the calculation of incremental loads.

d. Damage Tolerance Conditions. Limit gust loads, treated as ultimate, need to be developed for the structural failure conditions considered under Paragraph 25.571(b). Generally, for redundant structures, significant changes in stiffness or geometry do not occur for the types of damage under consideration. As a result, the limit gust load values obtained for the undamaged aircraft may be used and applied to the failed structure. However, when structural failures of the types considered under Paragraph 25.571(b) cause significant changes in stiffness or geometry, or both, these changes should be taken into account when calculating limit gust loads for the damaged structure.

5. GUST MODEL CONSIDERATIONS.

a. General. The gust criteria presented in Paragraph 25.341 consist of two models of atmospheric turbulence, a discrete model and a continuous turbulence model. It is beyond the scope of this AC to review the historical development of these models and their associated parameters. This information can be found in the preamble to FAR Part 25. This AC focuses on the application of those gust criteria to establish design limit loads. The discrete gust model is

used to represent single discrete extreme turbulence events. The continuous turbulence model represents longer duration turbulence encounters which excite lightly damped modes. Dynamic loads for both atmospheric models must be considered in the structural design of the airplane.

b. Discrete Gust Model

(1) Atmosphere. The atmosphere is assumed to be one dimensional with the gust velocity acting normal (either vertically or laterally) to the direction of airplane travel. The one-dimensional assumption constrains the instantaneous vertical or lateral gust velocities to be the same at all points in planes normal to the direction of airplane travel. Design level discrete gusts are assumed to have 1-cosine velocity profiles. The maximum velocity for a discrete gust is calculated using a reference gust velocity, U_{REF} , a flight profile alleviation factor, F_g , and an expression which modifies the maximum velocity as a function of the gust gradient distance, H . These parameters are discussed further below.

(A) Reference Gust Velocity, U_{REF} - Derived effective gust velocities representing gusts occurring once in 70,000 flight hours are the basis for design gust velocities. These reference velocities are specified as a function of altitude in Paragraph 25.341(a)(5) and are given in terms of feet per second equivalent airspeed for a gust gradient distance, H , of 350 feet.

(B) Flight Profile Alleviation Factor, F_g - The reference gust velocity, U_{REF} , is a measure of turbulence intensity as a function of altitude. In defining the value of U_{REF} at each altitude, it is assumed that the aircraft is flown 100% of the time at that altitude. The factor F_g is then applied to account for the expected service experience in terms of the probability of the airplane flying at any given altitude within its certification altitude range. F_g is a minimum value at sea level, linearly increasing to 1.0 at the certified maximum altitude. The expression for F_g is given in Paragraph 25.341(a)(6).

(C) Gust Gradient Distance, H - The gust gradient distance is that distance over which the gust velocity increases to a maximum value. Its value is specified as ranging from 30 to 350 ft. (It should be noted that if 12.5 times the mean geometric chord of the airplane's wing exceeds 350 feet, consideration should be given to covering increased maximum gust gradient distances.)

(D) Design Gust Velocity, U_{ds} - Maximum velocities for design gusts are proportional to the sixth root of the gust gradient distance, H . The maximum gust velocity for a given gust is then defined as:

$$U_{ds} = U_{REF} F_g (H/350)^{(1/6)}$$

The maximum design gust velocity envelope, U_{ds} , and example design gust velocity profiles are illustrated in Figure 2.

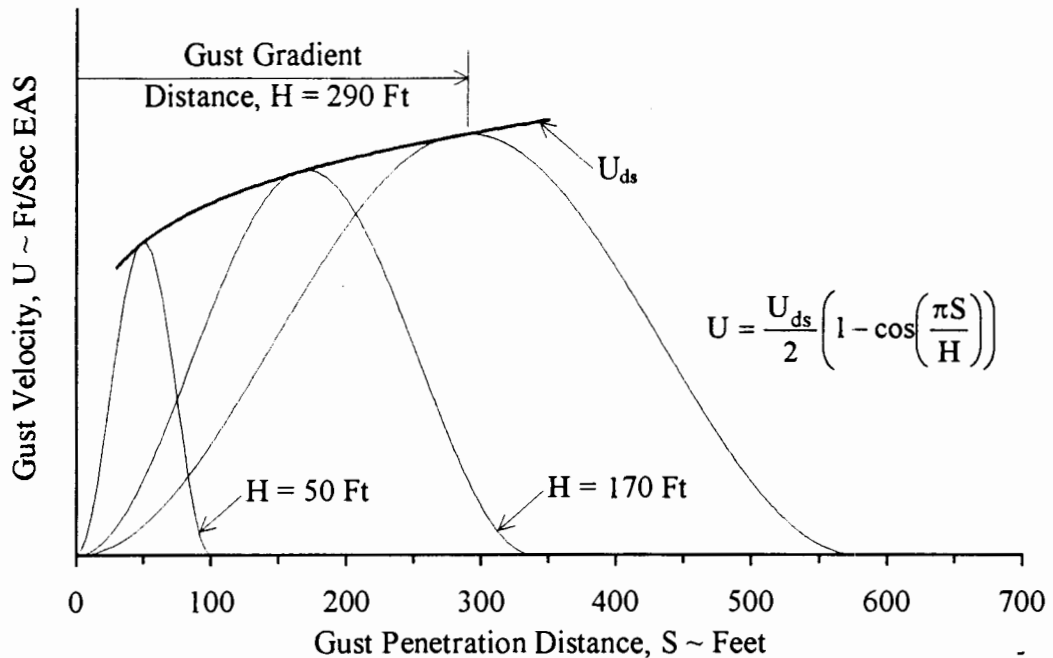

Figure-2 Typical (1-cosine) Design Gust Velocity Profiles

(2) Discrete Gust Response. The solution for discrete gust response time histories can be achieved by a number of techniques. These include the explicit integration of the airplane equations of motion in the time domain, and frequency domain solutions utilizing Fourier transform techniques. These are discussed further in Section 7.0 of this AC.

Maximum incremental loads, P_{Li} , are identified by the peak values selected from time histories arising from a series of separate, 1-cosine shaped gusts having gradient distances ranging from 30 to 350 feet. Input gust profiles should cover this gradient distance range in sufficiently small increments to determine peak loads and responses. Historically 10 to 20 gradient distances have been found to be acceptable. Both positive and negative gust velocities should be assumed in calculating total gust response loads. It should be noted that in some cases, the peak incremental loads can occur well after the prescribed gust velocity has returned to zero. In such cases, the gust response calculation should be run for sufficient additional time to ensure that the critical incremental loads are achieved.

The design limit load, P_{Li} , corresponding to the maximum incremental load, P_{Li} for a given load quantity is then defined as:

$$P_{Li} = P_{(1-g)i} \pm P_{Li}$$

Where $P_{(1-g)i}$ is the 1-g steady load for the load quantity under consideration. The set of time correlated design loads, P_{Lj} , corresponding to the peak value of the load quantity, P_{Li} , are calculated for the same instant in time using the expression:

$$P_{Lj} = P_{(1-g)j} \pm P_{Lj}$$

Note that in the case of a nonlinear aircraft, maximum positive incremental loads may differ from maximum negative incremental loads.

When calculating stresses which depend on a combination of external loads it may be necessary to consider time correlated load sets at time instants other than those which result in peaks for individual external load quantities.

(3) Round-The-Clock Gust. When the effect of combined vertical and lateral gusts on airplane components is significant, then round-the-clock analysis should be conducted on these components and supporting structures. The vertical and lateral components of the gust are assumed to have the same gust gradient distance, H and to start at the same time. Components that should be considered include ~~wing-mounted engines~~, or horizontal tail surfaces having appreciable dihedral or anhedral (i.e., greater than 10°), or components supported by other lifting surfaces, for example T-tails, outboard fins and winglets. Whilst the round-the-clock load assessment may be limited to just the components under consideration, the loads themselves should be calculated from a whole airplane dynamic analysis.

The round-the-clock gust model assumes that discrete gusts may act at any angle normal to the flight path of the airplane. Lateral and vertical gust components are correlated since the round-the-clock gust is a single discrete event. For a linear airplane system, the loads due to a gust applied from a direction intermediate to the vertical and lateral directions - the round-the-clock gust loads - can be obtained using a linear combination of the load time histories induced from pure vertical and pure lateral gusts. The resultant incremental design value for a particular load of interest is obtained by determining the round-the-clock gust angle and gust length giving the largest (tuned) response value for that load. The design limit load is then obtained using the expression for P_L given above in section 5.b.2.

(4) Supplementary Gust Conditions for Wing Mounted Engines.

(A) Atmosphere - For aircraft equipped with wing mounted engines, FAR paragraph 25.341(c) requires that engine mounts, pylons and wing supporting structure be designed to meet a round-the-clock discrete gust requirement and a multi-axis discrete gust requirement.

The model of the atmosphere and the method for calculating response loads for the round-the-clock gust requirement is the same as that described in Section 5(b)(3) of this AC.

For the multi-axis gust requirement, the model of the atmosphere consists of two independent discrete gust components, one vertical and one lateral, having amplitudes such that the overall probability of the combined gust pair is the same as that of a single discrete gust as defined by FAR paragraph 25.341(a) as described in Section 5(b)(1) of this AC. To achieve this equal-probability condition, in addition to the reductions in gust amplitudes that would be applicable if the input were a multi-axis Gaussian process, a further factor of 0.85 is incorporated into the gust amplitudes to account for non-Gaussian properties of severe discrete gusts. This factor was derived from severe gust data obtained by a research aircraft specially instrumented to

measure vertical and lateral gust components. This information is contained in Stirling Dynamics Laboratories Report No SDL -571-TR-2 dated May 1999.

(B) Multi-Axis Gust Response - For a particular aircraft flight condition, the calculation of a specific response load requires that the amplitudes, and the time phasing, of the two gust components be chosen, subject to the condition on overall probability specified in (A) above, such that the resulting combined load is maximized. For loads calculated using a linear aircraft model, the response load may be based upon the separately tuned vertical and lateral discrete gust responses for that load, each calculated as described in Section 5(b)(2) of this AC. In general, the vertical and lateral tuned gust lengths and the times to maximum response (measured from the onset of each gust) will not be the same.

Denote the independently tuned vertical and lateral incremental responses for a particular aircraft flight condition and load quantity i by L_{Vi} and L_{Li} , respectively. The associated multi-axis gust input is obtained by multiplying the amplitudes of the independently-tuned vertical and lateral discrete gusts, obtained as described in the previous paragraph, by $0.85 \cdot L_{Vi} / \sqrt{(L_{Vi}^2 + L_{Li}^2)}$ and $0.85 \cdot L_{Li} / \sqrt{(L_{Vi}^2 + L_{Li}^2)}$ respectively. The time-phasing of the two scaled gust components is such that their associated peak loads occur at the same instant.

The combined incremental response load is given by:

$$P_{ii} = 0.85 \sqrt{(L_{Vi}^2 + L_{Li}^2)}$$

and the design limit load, P_{Li} , corresponding to the maximum incremental load, P_{ii} , for the given load quantity is then given by:

$$P_{Li} = P_{(1-g)i} \pm P_{ii}$$

where $P_{(1-g)i}$ is the 1-g steady load for the load quantity under consideration.

The incremental, time correlated loads corresponding to the specific flight condition under consideration are obtained from the independently-tuned vertical and lateral gust inputs for load quantity i . The vertical and lateral gust amplitudes are factored by $0.85 \cdot L_{Vi} / \sqrt{(L_{Vi}^2 + L_{Li}^2)}$ and $0.85 \cdot L_{Li} / \sqrt{(L_{Vi}^2 + L_{Li}^2)}$ respectively. Loads L_{Vj} and L_{Lj} resulting from these reduced vertical and lateral gust inputs, at the time when the amplitude of load quantity i is at a maximum value, are added to yield the multi-axis incremental time-correlated value P_{ij} for load quantity j .

The set of time correlated design loads, P_{Lj} , corresponding to the peak value of the load quantity, P_{Li} , are obtained using the expression:

$$P_{Lj} = P_{(1-g)j} \pm P_{ij}$$

Note that with significant nonlinearities, maximum positive incremental loads may differ from maximum negative incremental loads.

~~When calculating stresses which depend on a combination of external loads it may be necessary to consider time correlated load sets at time instants other than those which result in peaks for individual external load quantities.~~

c. Continuous Turbulence Model.

(1) Atmosphere. The atmosphere for the determination of continuous gust responses is assumed to be one dimensional with the gust velocity acting normal (either vertically or laterally) to the direction of airplane travel. The one-dimensional assumption constrains the instantaneous vertical or lateral gust velocities to be the same at all points in planes normal to the direction of airplane travel.

The random atmosphere is assumed to have a Gaussian distribution of gust velocity intensities and a von Karman power spectral density with a scale of turbulence, L, equal to 2500 feet. The expression for the von Karman spectrum for unit, root-mean-square (RMS) gust intensity, $\Phi_1(\Omega)$, is given below. In this expression $\Omega = \omega/V$ where, ω is the circular frequency in radians per second, and V is the airplane velocity in feet per second true airspeed.

$$\Phi_1(\Omega) = \frac{L}{\pi} \frac{1 + \frac{8}{3}(1.339\Omega L)^2}{[1 + (1.339\Omega L)^2]^{1/6}}$$

The von Karman power spectrum for unit RMS gust intensity is illustrated in Figure 3.

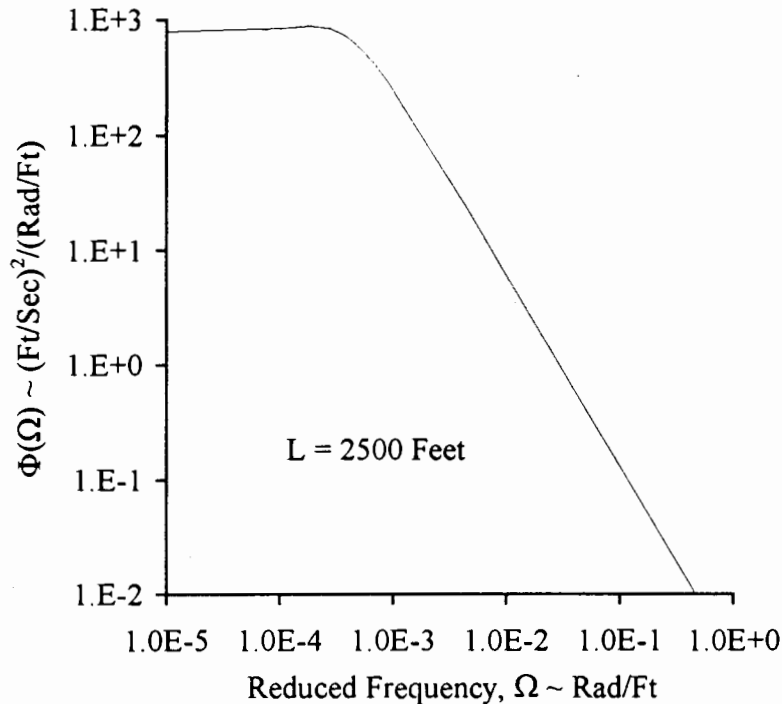

Figure-3 The von Karman Power Spectral Density Function, $\Phi_f(\Omega)$

The design gust velocity, U_σ , applied in the analysis is given by the product of the reference gust velocity, $U_{\sigma_{REF}}$, and the profile alleviation factor, F_g , as follows:

$$U_\sigma = U_{\sigma_{REF}} F_g$$

where values for $U_{\sigma_{REF}}$ are specified in Paragraph 25.341(b)(3) in feet per second true airspeed and F_g is defined in Paragraph 25.341(a)(6). The value of F_g is based on airplane design parameters and is a minimum value at sea level, linearly increasing to 1.0 at the certified maximum design altitude. It is identical to that used in the discrete gust analysis.

As for the discrete gust analysis, the reference continuous turbulence gust intensity, $U_{\sigma_{REF}}$, defines the design value of the associated gust field at each altitude. In defining the value of $U_{\sigma_{REF}}$ at each altitude, it is assumed that the airplane is flown 100% of the time at that altitude. The factor F_g is then applied to account for the probability of the airplane flying at any given altitude during its service lifetime.

It should be noted that the reference gust velocity is comprised of two components, a root-mean-square (RMS) gust intensity and a peak to RMS ratio. The separation of these components is not defined and is not required for the linear airplane analysis. Guidance is provided in Section 8.d. of this AC for generating a RMS gust intensity for a nonlinear simulation.

(2) Continuous Turbulence Response. For linear airplane systems, the solution for the response to continuous turbulence may be performed entirely in the frequency domain, using the RMS response. \bar{A} is defined in paragraph 25.341(b)(2) and is repeated here in modified notation for load quantity i , where:

$$\bar{A}_i = \left[\int_0^{\infty} |h_i(\Omega)|^2 \phi_i(\Omega) d\Omega \right]^{1/2}$$

or

$$\bar{A}_i = \left[\int_0^{\infty} \phi_i(\Omega) h_i(i\Omega) h_i^*(i\Omega) d\Omega \right]^{1/2}$$

In the above expression $\phi_i(\Omega)$ is the input von Karman power spectrum of the turbulence and is defined in Section 5.c. of this AC, $h_i(i\Omega)$ is the transfer function relating the output load quantity, i , to a unit, harmonically oscillating, one-dimensional gust field, and the asterisk superscript denotes the complex conjugate. When evaluating \bar{A}_i , the integration should be continued until a converged value is achieved since, realistically, the integration to infinity may be impractical. The design limit load, P_{Li} , is then defined as:

$$\begin{aligned} P_{Li} &= P_{(1-g)i} \pm P_{Li} \\ &= P_{(1-g)i} \pm U_{\sigma} \bar{A}_i \end{aligned}$$

where U_{σ} is defined in Section 5.c. of this AC, and $P_{(1-g)i}$ is the 1-g steady state value for the load quantity, i , under consideration. As indicated by the formula, both positive and negative load responses should be considered when calculating limit loads.

Correlated (or equiprobable) loads can be developed using cross-correlation coefficients, ρ_{ij} , computed as follows:

$$\rho_{ij} = \frac{\int_0^{\infty} \phi_i(\Omega) \text{real}[h_i(i\Omega) h_j^*(i\Omega)] d\Omega}{\bar{A}_i \bar{A}_j}$$

where, 'real[...]' denotes the real part of the complex function contained within the brackets. In this equation, the lowercase subscripts, i and j , denote the responses being correlated. A set of design loads, P_{Lj} , correlated to the design limit load P_{Li} , are then calculated as follows:

$$P_{L_j} = P_{(1-g_j)} \pm U_{\sigma} \rho_{ij} \bar{A}_j$$

The correlated load sets calculated in the foregoing manner provide balanced load distributions corresponding to the maximum value of the response for each external load quantity, i , calculated.

When calculating stresses, the foregoing load distributions may not yield critical design values because critical stress values may depend on a combination of external loads. In these cases, a more general application of the correlation coefficient method is required. For example, when the value of stress depends on two externally applied loads, such as torsion and shear, the equiprobable relationship between the two parameters forms an ellipse as illustrated in Figure 4.

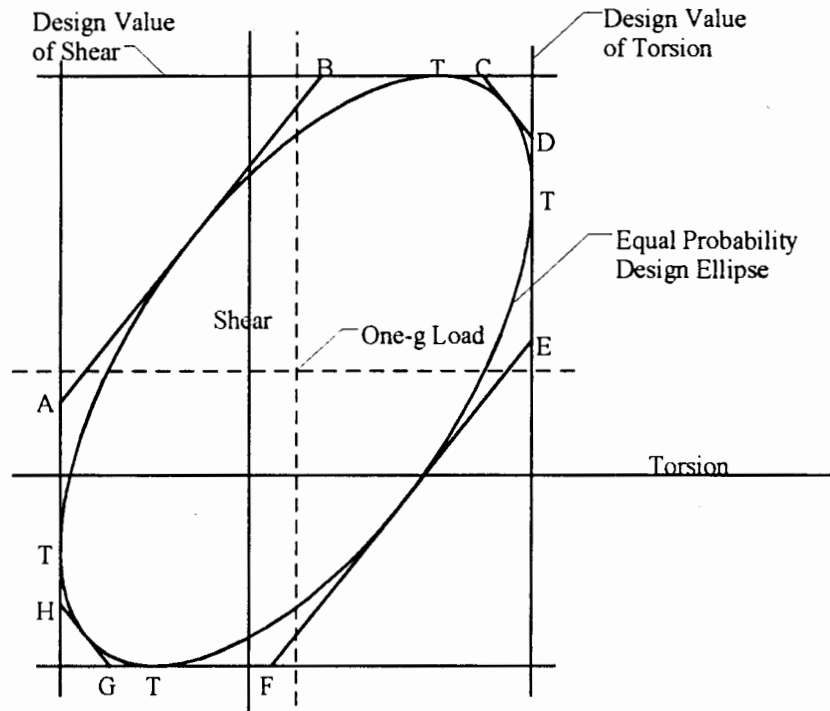

Figure-4 Equal Probability Design Ellipse

In this figure, the points of tangency, T , correspond to the expressions for correlated load pairs given by the foregoing expressions. A practical additional set of equiprobable load pairs that should be considered to establish critical design stresses are given by the points of tangency to the ellipse by lines AB , CD , EF and GH . These additional load pairs are given by the following expressions (where i = torsion and j = shear):

For tangents to lines AB and EF

$$P_{Li} = P_{(1-g)i} +/\bar{A}_i U_\sigma [(1 - \rho_{ij})/2]^{1/2}$$

and

$$P_{Lj} = P_{(1-g)j} -/+ \bar{A}_j U_\sigma [(1 - \rho_{ij})/2]^{1/2}$$

For tangents to lines CD and GH

$$P_{Li} = P_{(1-g)i} \pm \bar{A}_i U_\sigma [(1 + \rho_{ij})/2]^{1/2}$$

and

$$P_{Lj} = P_{(1-g)j} \pm \bar{A}_j U_\sigma [(1 + \rho_{ij})/2]^{1/2}$$

All correlated or equiprobable loads developed using correlation coefficients will provide balanced load distributions.

A more comprehensive approach for calculating critical design stresses that depend on a combination of external load quantities is to evaluate directly the transfer function for the stress quantity of interest from which can be calculated the gust response function, the value for RMS response, \bar{A} , and the design stress values $P_{(1-g)} \pm U_\sigma \bar{A}$.

6. AIRPLANE MODELING CONSIDERATIONS

a. General. The procedures presented in this section generally apply for airplanes having aerodynamic and structural properties and flight control systems that may be reasonably or conservatively approximated using linear analysis methods for calculating limit load. Additional guidance material is presented in Section 8 of this AC for airplanes having properties and/or systems not reasonably or conservatively approximated by linear analysis methods.

b. Structural Dynamic Model. The model should include both rigid body and flexible airplane degrees of freedom. If a modal approach is used, the structural dynamic model should include a sufficient number of flexible airplane modes to ensure both convergence of the modal superposition procedure and that responses from high frequency excitations are properly represented.

Most forms of structural modeling can be classified into two main categories: (1) the so-called "stick model" characterised by beams with lumped masses distributed along their lengths, and (2) finite element models in which all major structural components (frames, ribs, stringers, skins) are represented with mass properties defined at grid points. Regardless of the approach taken for the structural modeling, a minimum acceptable level of sophistication, consistent with configuration complexity, is necessary to represent satisfactorily the critical modes of deformation of the primary structure and control surfaces. Results from the models should be compared to test data as outlined in Section 9.b. of this AC in order to validate the accuracy of the model.

c. Structural Damping. Structural dynamic models may include damping properties in addition to representations of mass and stiffness distributions. In the absence of better information it will normally be acceptable to assume 0.03 (i.e. 1.5% equivalent critical viscous damping) for all flexible modes. Structural damping may be increased over the 0.03 value to be

consistent with the high structural response levels caused by extreme gust intensity, provided justification is given.

d. Gust and Motion Response Aerodynamic Modeling. Aerodynamic forces included in the analysis are produced by both the gust velocity directly, and by the airplane response.

Aerodynamic modeling for dynamic gust response analyses requires the use of unsteady two-dimensional or three-dimensional panel theory methods for incompressible or compressible flow. The choice of the appropriate technique depends on the complexity of the aerodynamic configuration, the dynamic motion of the surfaces under investigation and the flight speed envelope of the airplane. Generally, three-dimensional panel methods achieve better modeling of the aerodynamic interference between lifting surfaces. The model should have a sufficient number of aerodynamic degrees of freedom to properly represent the steady and unsteady aerodynamic distributions under consideration.

The buildup of unsteady aerodynamic forces should be represented. In two-dimensional unsteady analysis this may be achieved in either the frequency domain or the time domain through the application of oscillatory or indicial lift functions, respectively. Where three-dimensional panel aerodynamic theories are to be applied in the time domain (e.g. for nonlinear gust solutions), an approach such as the 'rational function approximation' method may be employed to transform frequency domain aerodynamics into the time domain.

Oscillatory lift functions due to gust velocity or airplane response depend on the reduced frequency parameter, k . The maximum reduced frequency used in the generation of the unsteady aerodynamics should include the highest frequency of gust excitation and the highest structural frequency under consideration. Time lags representing the effect of the gradual penetration of the gust field by the airplane should also be accounted for in the buildup of lift due to gust velocity.

The aerodynamic modeling should be supported by tests or previous experience as indicated in Section 9.d. of this AC. Primary lifting and control surface distributed aerodynamic data are commonly adjusted by weighting factors in the dynamic gust response analyses. The weighting factors for steady flow ($k = 0$) may be obtained by comparing wind tunnel test results with theoretical data. The correction of the aerodynamic forces should also ensure that the rigid body motion of the airplane is accurately represented in order to provide satisfactory short period and Dutch roll frequencies and damping ratios. Corrections to primary surface aerodynamic loading due to control surface deflection should be considered. Special attention should also be given to control surface hinge moments and to fuselage and nacelle aerodynamics because viscous and other effects may require more extensive adjustments to the theoretical coefficients. Aerodynamic gust forces should reflect weighting factor adjustments performed on the steady or unsteady motion response aerodynamics.

e. Gyroscopic Loads. As specified in Paragraph 25.371, the structure supporting the engines and the auxiliary power units should be designed for the gyroscopic loads induced by both discrete gusts and continuous turbulence. The gyroscopic loads for turbopropellers and turbofans

may be calculated as an integral part of the solution process by including the gyroscopic terms in the equations of motion or the gyroscopic loads can be superimposed after the solution of the equations of motion. Propeller and fan gyroscopic coupling forces (due to rotational direction) between symmetric and antisymmetric modes need not be taken into account if the coupling forces are shown to be negligible.

The gyroscopic loads used in this analysis should be determined with the engine or auxiliary power units at maximum continuous rpm. The mass polar moment of inertia used in calculating gyroscopic inertia terms should include the mass polar moments of inertia of all significant rotating parts taking into account their respective rotational gearing ratios and directions of rotation.

f. Control Systems. Gust analyses of the basic configuration should include simulation of any control system for which interaction may exist with the rigid body response, structural dynamic response or external loads. If possible, these control systems should be uncoupled such that the systems which affect "symmetric flight" are included in the vertical gust analysis and those which affect "antisymmetric flight" are included in the lateral gust analysis.

The control systems considered should include all relevant modes of operation. Failure conditions should also be analyzed for any control system which influences the design loads in accordance with Paragraph 25.302, Appendix K.

The control systems included in the gust analysis may be assumed to be linear if the impact of the nonlinearity is negligible, or if it can be shown by analysis on a similar airplane/control system that a linear control law representation is conservative. If the control system is significantly nonlinear, and a conservative linear approximation to the control system cannot be developed, then the effect of the control system on the airplane responses should be evaluated in accordance with Section 8.0 of this AC.

g. Stability. Solutions of the equations of motion for either discrete gusts or continuous turbulence require the dynamic model be stable. This applies for all modes, except possibly for very low frequency modes which do not affect load responses, such as the phugoid mode. (Note that the short period and Dutch roll modes do affect load responses). A stability check should be performed for the dynamic model using conventional stability criteria appropriate for the linear or nonlinear system in question, and adjustments should be made to the dynamic model, as required, to achieve appropriate frequency and damping characteristics.

If control system models are to be included in the gust analysis it is advisable to check that the following characteristics are acceptable and are representative of the airplane;

- static margin of the unaugmented airplane
- dynamic stability of the unaugmented airplane
- the static aeroelastic effectiveness of all control surfaces utilised by any feedback control system
- gain and phase margins of any feedback control system coupled with the airplane rigid body and flexible modes

- the aeroelastic flutter and divergence margins of the unaugmented airplane, and also for any feedback control system coupled with the airplane.

7. DYNAMIC LOADS

a. General. This section describes methods for formulating and solving the airplane equations of motion and extracting dynamic loads from the airplane response. The airplane equations of motion are solved in either physical or modal coordinates and include all terms important in the loads calculation including stiffness, damping, mass, and aerodynamic forces due to both airplane motions and gust excitation. Generally the aircraft equations are solved in modal coordinates. For the purposes of describing the solution of these equations in the remainder of this AC, modal coordinates will be assumed. A sufficient number of modal coordinates should be included to ensure that the loads extracted provide converged values.

b. Solution of the Equations of Motion. Solution of the equations of motion can be achieved through a number of techniques. For the continuous turbulence analysis, the equations of motion are generally solved in the frequency domain. Transfer functions which relate the output response quantity to an input harmonically oscillating gust field are generated and these transfer functions are used (in Section 5.c. of this AC) to generate the RMS value of the output response quantity.

There are two primary approaches used to generate the output time histories for the discrete gust analysis; (1) by explicit integration of the airplane equations of motion in the time domain, and (2) by frequency domain solutions which can utilize Fourier transform techniques.

c. Extraction of Loads and Responses. The output quantities that may be extracted from a gust response analysis include displacements, velocities and accelerations at structural locations; load quantities such as shears, bending moments and torques on structural components; and stresses and shear flows in structural components. The calculation of the physical responses is given by a modal superposition of the displacements, velocities and accelerations of the rigid and elastic modes of vibration of the airplane structure. The number of modes carried in the summation should be sufficient to ensure converged results.

A variety of methods may be used to obtain physical structural loads from a solution of the modal equations of motion governing gust response. These include the Mode Displacement method, the Mode Acceleration method, and the Force Summation method. All three methods are capable of providing a balanced set of airplane loads. If an infinite number of modes can be considered in the analysis, the three will lead to essentially identical results.

The Mode Displacement method is the simplest. In this method, total dynamic loads are calculated from the structural deformations produced by the gust using modal superposition. Specifically, the contribution of a given mode is equal to the product of the load associated with the normalized deformed shape of that mode and the value of the displacement response given by

the associated modal coordinate. For converged results, the Mode Displacement method may need a significantly larger number of modal coordinates than the other two methods.

In the Mode Acceleration method, the dynamic load response is composed of a static part and a dynamic part. The static part is determined by conventional static analysis (including rigid body "inertia relief"), with the externally applied gust loads treated as static loads. The dynamic part is computed by the superposition of appropriate modal quantities, and is a function of the number of modes carried in the solution. The quantities to be superimposed involve both motion response forces and acceleration responses (thus giving this method its name). Since the static part is determined completely and independently of the number of normal modes carried, adequate accuracy may be achieved with fewer modes than would be needed in the Mode Displacement method.

The Force Summation method is the most laborious and the most intuitive. In this method, physical displacements, velocities and accelerations are first computed by superposition of the modal responses. These are then used to determine the physical inertia forces and other motion dependent forces. Finally, these forces are added to the externally applied forces to give the total dynamic loads acting on the structure.

If balanced airplane load distributions are needed from the discrete gust analysis, they may be determined using time correlated solution results. Similarly, as explained in Section 5.c of this AC, if balanced airplane load distributions are needed from the continuous turbulence analysis, they may be determined from equiprobable solution results obtained using cross-correlation coefficients.

8. NONLINEAR CONSIDERATIONS

a. General. Any structural, aerodynamic or automatic control system characteristic which may cause airplane response to discrete gusts or continuous turbulence to become nonlinear with respect to intensity or shape should be represented realistically or conservatively in the calculation of loads. While many minor nonlinearities are amenable to a conservative linear solution, the effect of major nonlinearities cannot usually be quantified without explicit calculation.

The effect of nonlinearities should be investigated above limit conditions to assure that the system presents no anomaly compared to behaviour below limit conditions, in accordance with Paragraph 25.302 Appendix K(b)(2).

b. Structural and Aerodynamic Nonlinearity. A linear elastic structural model, and a linear (unstalled) aerodynamic model are normally recommended as conservative and acceptable for the unaugmented airplane elements of a loads calculation. Aerodynamic models may be refined to take account of minor nonlinear variation of aerodynamic distributions, due to local separation etc., through simple linear piecewise solution. Local or complete stall of a lifting surface would constitute a major nonlinearity and should not be represented without account being taken of the

influence of rate of change of incidence, i.e., the so-called 'dynamic stall' in which the range of linear incremental aerodynamics may extend significantly beyond the static stall incidence.

c. Automatic Control System Nonlinearity. Automatic flight control systems, autopilots, stability control systems and load alleviation systems often constitute the primary source of nonlinear response. For example,

- non-proportional feedback gains
- rate and amplitude limiters
- changes in the control laws, or control law switching
- hysteresis
- use of one-sided aerodynamic controls such as spoilers
- hinge moment performance and saturation of aerodynamic control actuators

The resulting influences on response will be airplane design dependent, and the manner in which they are to be considered will normally have to be assessed for each design.

Minor influences such as occasional clipping of response due to rate or amplitude limitations, where it is symmetric about the stabilized 1-g condition, can often be represented through quasi-linear modeling techniques such as describing functions or use of a linear equivalent gain.

Major, and unsymmetrical influences such as application of spoilers for load alleviation, normally require explicit simulation, and therefore adoption of an appropriate solution based in the time domain.

The influence of nonlinearities on one load quantity often runs contrary to the influence on other load quantities. For example, an aileron used for load alleviation may simultaneously relieve wing bending moment whilst increasing wing torsion. Since it may not be possible to represent such features conservatively with a single airplane model, it may be conservatively acceptable to consider loads computed for two (possibly linear) representations which bound the realistic condition. Another example of this approach would be separate representation of continuous turbulence response for the two control law states to cover a situation where the airplane may occasionally switch from one state to another.

d. Nonlinear Solution Methodology. Where explicit simulation of nonlinearities is required, the loads response may be calculated through time domain integration of the equations of motion.

For the tuned discrete gust conditions of Paragraph 25.341(a), limit loads should be identified by peak values in the nonlinear time domain simulation response of the airplane model excited by the discrete gust model described in Section 5.b. of this AC.

For time domain solution of the continuous turbulence conditions of Paragraph 25.341(b), a variety of approaches may be taken for the specification of the turbulence input time history and the mechanism for identifying limit loads from the resulting responses.

It will normally be necessary to justify that the selected approach provides an equivalent level of safety as a conventional linear analysis and is appropriate to handle the types of nonlinearity on the aircraft. This should include verification that the approach provides adequate statistical significance in the loads results.

A methodology based upon stochastic simulation has been found to be acceptable for load alleviation and flight control system nonlinearities. In this simulation, the input is a long, Gaussian, pseudo-random turbulence stream conforming to a von Karman spectrum with a root-mean-square (RMS) amplitude of 0.4 times U_σ (defined in Section 5.C.1 of this AC). The value of limit load is that load with the same probability of exceedance as $\bar{A}U_\sigma$ of the same load quantity in a linear model. This is illustrated graphically in Figure 5. When using an analysis of this type, exceedance curves should be constructed using incremental load values up, or just beyond the limit load value.

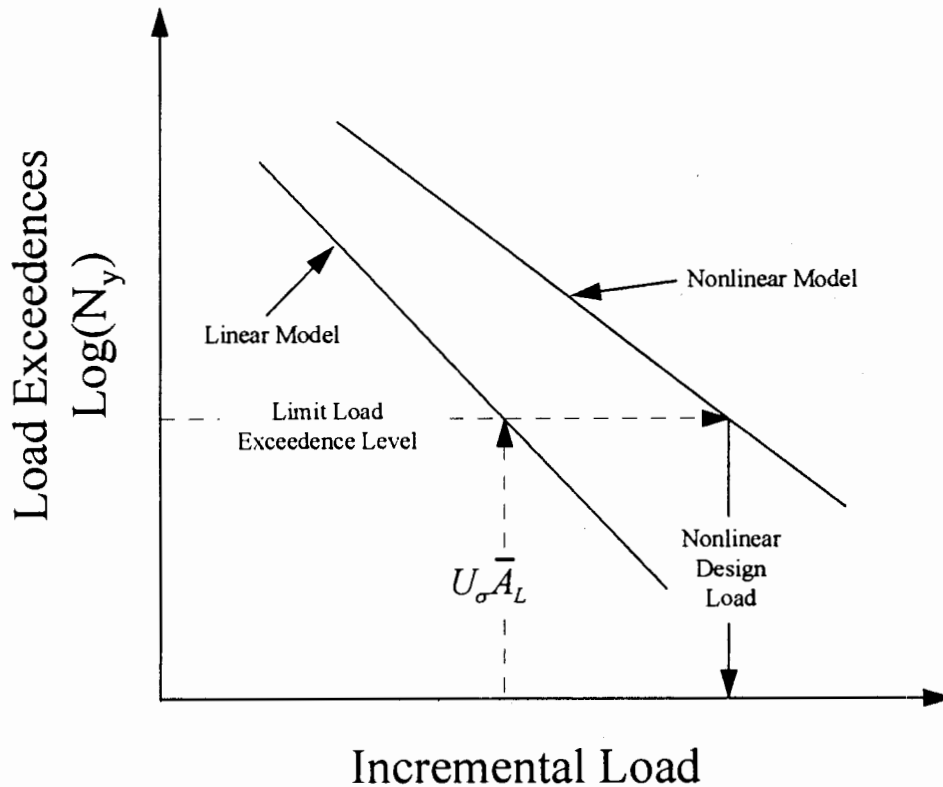

Figure-5 Establishing Limit Load for a Nonlinear Airplane

The nonlinear simulation may also be performed in the frequency domain if the frequency domain method is shown to produce conservative results. Frequency domain methods include, but are not limited to, Matched Filter Theory and Equivalent Linearization.

9. ANALYTICAL MODEL VALIDATION

a. General. The intent of analytical model validation is to establish that the analytical model is adequate for the prediction of gust response loads. The following sections discuss acceptable but not the only methods of validating the analytical model. In general, it is not intended that specific testing be required to validate the dynamic gust loads model.

b. Structural Dynamic Model Validation. The methods and test data used to validate the flutter analysis models presented in AC 25.629-1A should also be applied to validate the gust analysis models. These procedures are addressed in the AC 25.629-1A.

c. Damping Model Validation. In the absence of better information it will normally be acceptable to assume 0.03 (i.e. 1.5% equivalent critical viscous damping) for all flexible modes. Structural damping may be increased over the 0.03 value to be consistent with the high structural response levels caused by extreme gust intensity, provided justification is given.

d. Aerodynamic Model Validation. Aerodynamic modeling parameters fall into two categories:

- (i) steady or quasisteady aerodynamics governing static aeroelastic and flight dynamic airload distributions
- (ii) unsteady aerodynamics which interact with the flexible modes of the airplane.

Flight stability aerodynamic distributions and derivatives may be validated by wind tunnel tests, detailed aerodynamic modeling methods (such as CFD) or flight test data. If detailed analysis or testing reveals that flight dynamic characteristics of the airplane differ significantly from those to which the gust response model have been matched, then the implications on gust loads should be investigated.

The analytical and experimental methods presented in AC 25.629-1A for flutter analyses provide acceptable means for establishing reliable unsteady aerodynamic characteristics both for motion response and gust excitation aerodynamic force distributions. The aeroelastic implications on airplane flight dynamic stability should also be assessed.

e. Control System Validation. If the airplane mathematical model used for gust analysis contains a representation of any feedback control system, then this segment of the model should be validated. The level of validation that should be performed depends on the complexity of the system and the particular airplane response parameter being controlled. Systems which control elastic modes of the airplane may require more validation than those which control the airplane rigid body response. Validation of elements of the control system (sensors, actuators,

anti-aliasing filters, control laws, etc.) which have a minimal effect on the output load and response quantities under consideration can be neglected.

It will normally be more convenient to substantiate elements of the control system independently, i.e. open loop, before undertaking the validation of the closed loop system.

(1) System Rig or Airplane Ground Testing. Response of the system to artificial stimuli can be measured to verify the following:

- The transfer functions of the sensors and any pre-control system anti-aliasing or other filtering.
- The sampling delays of acquiring data into the control system.
- The behavior of the control law itself.
- Any control system output delay and filter transfer function.
- The transfer functions of the actuators, and any features of actuation system performance characteristics that may influence the actuator response to the maximum demands that might arise in turbulence; e.g. maximum rate of deployment, actuator hinge moment capability, etc.

If this testing is performed, it is recommended that following any adaptation of the model to reflect this information, the complete feedback path be validated (open loop) against measurements taken from the rig or ground tests.

(2) Flight Testing. The functionality and performance of any feedback control system can also be validated by direct comparison of the analytical model and measurement for input stimuli. If this testing is performed, input stimuli should be selected such that they exercise the features of the control system and the interaction with the airplane that are significant in the use of the mathematical model for gust load analysis. These might include:

- Airplane response to pitching and yawing maneuver demands.
- Control system and airplane response to sudden artificially introduced demands such as pulses and steps.
- Gain and phase margins determined using data acquired within the flutter test program. These gain and phase margins can be generated by passing known signals through the open loop system during flight test.

Paperwork Reduction Act of 1995 (44 U.S.C. 3501 *et seq.*).

Public Protection Notification

The NRC may not conduct or sponsor, and a person is not required to respond to, a request for information or an information collection requirement unless the requesting document displays a currently valid Office of Management and Budget (OMB) control number.

VI. Plain Writing

The Plain Writing Act of 2010 (Pub. L. 111–274) requires Federal agencies to write documents in a clear, concise, and well-organized manner. The NRC has written this document to be consistent with the Plain Writing Act as well as the Presidential Memorandum, “Plain Language in Government Writing,” published June 10, 1998 (63 FR 31883).

VII. Backfitting and Issue Finality

The NRC has determined that the amendments in this final rule do not constitute backfitting and are not inconsistent with any of the issue finality provisions in 10 CFR part 52. The amendments are non-substantive in nature, and include adding three inadvertently omitted addenda to Section XI of the ASME B&PV Code to the list of documents approved for incorporation by reference and correcting a footnote number. They impose no new requirements and make no substantive changes to the regulations. The amendments do not involve any provisions that would impose backfits as defined in 10 CFR part 50, or would be inconsistent with the issue finality provisions in 10 CFR part 52. For these reasons, the issuance of the rule in final form would not constitute backfitting or represent an inconsistency with any of the issue finality provisions in 10 CFR part 52. Therefore, the NRC has not prepared any additional documentation for this final rule addressing backfitting or issue finality.

VIII. Congressional Review Act

In accordance with the Congressional Review Act of 1996 (5 U.S.C. 801–808), the NRC has determined that this action is not a major rule and has verified this determination with the Office of Information and Regulatory Affairs, Office of Management and Budget.

List of Subjects in 10 CFR Part 50

Antitrust, Classified information, Criminal penalties, Fire protection, Incorporation by reference, Intergovernmental relations, Nuclear power plants and reactors, Radiation

protection, Reactor siting criteria, Reporting and recordkeeping requirements.

For the reasons set out in the preamble and under the authority of the Atomic Energy Act of 1954, as amended; the Energy Reorganization Act of 1974, as amended; and 5 U.S.C. 552 and 553, the NRC is adopting the following amendments to 10 CFR part 50.

PART 50—DOMESTIC LICENSING OF PRODUCTION AND UTILIZATION FACILITIES

■ 1. The authority citation for part 50 continues to read as follows:

Authority: Atomic Energy Act secs. 102, 103, 104, 105, 147, 149, 161, 181, 182, 183, 186, 189, 223, 234 (42 U.S.C. 2132, 2133, 2134, 2135, 2167, 2169, 2201, 2231, 2232, 2233, 2236, 2239, 2273, 2282); Energy Reorganization Act secs. 201, 202, 206 (42 U.S.C. 5841, 5842, 5846); Nuclear Waste Policy Act sec. 306 (42 U.S.C. 10226); Government Paperwork Elimination Act sec. 1704 (44 U.S.C. 3504 note); Energy Policy Act of 2005, Pub. L. 109–58, 119 Stat. 194 (2005). Section 50.7 also issued under Pub. L. 95–601, sec. 10, as amended by Pub. L. 102–486, sec. 2902 (42 U.S.C. 5851). Section 50.10 also issued under Atomic Energy Act secs. 101, 185 (42 U.S.C. 2131, 2235); National Environmental Protection Act sec. 102 (42 U.S.C. 4332). Sections 50.13, 50.54(d), and 50.103 also issued under Atomic Energy Act sec. 108 (42 U.S.C. 2138). Sections 50.23, 50.35, 50.55, and 50.56 also issued under Atomic Energy Act sec. 185 (42 U.S.C. 2235). Appendix Q also issued under National Environmental Protection Act sec. 102 (42 U.S.C. 4332). Sections 50.34 and 50.54 also issued under sec. 204 (42 U.S.C. 5844). Sections 50.58, 50.91, and 50.92 also issued under Pub. L. 97–415 (42 U.S.C. 2239). Section 50.78 also issued under Atomic Energy Act sec. 122 (42 U.S.C. 2152). Sections 50.80–50.81 also issued under Atomic Energy Act sec. 184 (42 U.S.C. 2234).

■ 2. In § 50.55a, add paragraphs (a)(1)(ii)(B)(5) through (7) to read as follows:

§ 50.55a Codes and standards.

- (a) * * *
- (1) * * *
- (ii) * * *
- (B) * * *
- (5) 1975 Winter Addenda,
- (6) 1976 Summer Addenda, and
- (7) 1976 Winter Addenda.

* * * * *

§ 50.55a [Amended]

■ 3. In § 50.55a, paragraph (e)(1), in the second sentence, remove footnote “9” and add, in its place, footnote “7”.

Dated at Rockville, Maryland, this 8th day of December 2014.

For the Nuclear Regulatory Commission.

Cindy Bladey,

Chief, Rules, Announcements, and Directives Branch, Division of Administrative Services, Office of Administration.

[FR Doc. 2014–29037 Filed 12–10–14; 8:45 am]

BILLING CODE 7590–01–P

DEPARTMENT OF TRANSPORTATION

Federal Aviation Administration

14 CFR Part 25

[Docket No.: FAA–2013–0142; Amdt. No. 25–141]

RIN 2120–AK12

Harmonization of Airworthiness Standards—Gust and Maneuver Load Requirements

AGENCY: Federal Aviation Administration (FAA), DOT.

ACTION: Final rule.

SUMMARY: This final rule amends certain airworthiness regulations for transport category airplanes, based on recommendations from the FAA-sponsored Aviation Rulemaking Advisory Committee (ARAC). This amendment eliminates regulatory differences between the airworthiness standards of the FAA and European Aviation Safety Agency (EASA). It does not add new requirements beyond what manufacturers currently meet for EASA certification and does not affect current industry design practices. This final rule revises the pitch maneuver design loads criteria; revises the gust and turbulence design loads criteria; revises the application of gust loads to engine mounts, high lift devices, and other control surfaces; adds a “round-the-clock” discrete gust criterion and a multi-axis discrete gust criterion for airplanes equipped with wing-mounted engines; revises the engine torque loads criteria; adds an engine failure dynamic load condition; revises the ground gust design loads criteria; revises the criteria used to establish the rough air design speed; and requires the establishment of a rough air Mach number.

DATES: Effective February 9, 2015.

ADDRESSES: For information on where to obtain copies of rulemaking documents and other information related to this final rule, see “How To Obtain Additional Information” in the **SUPPLEMENTARY INFORMATION** section of this document.

FOR FURTHER INFORMATION CONTACT: For technical questions concerning this action, contact Todd Martin, Airframe and Cabin Safety Branch, ANM–115,

Transport Airplane Directorate, Aircraft Certification Service, Federal Aviation Administration, 1601 Lind Avenue SW., Renton, WA 98057-3356; telephone (425) 227-1178; facsimile (425) 227-1232; email Todd.Martin@faa.gov.

For legal questions concerning this action, contact Sean Howe, Office of the Regional Counsel, ANM-7, Federal Aviation Administration, 1601 Lind Avenue SW., Renton, Washington 98057-3356; telephone (425) 227-2591; facsimile (425) 227-1007; email Sean.Howe@faa.gov.

SUPPLEMENTARY INFORMATION:

Authority for This Rulemaking

The FAA's authority to issue rules on aviation safety is found in Title 49 of the United States Code. Subtitle I, Section 106 describes the authority of the FAA Administrator. Subtitle VII, Aviation Programs, describes in more detail the scope of the agency's authority.

This rulemaking is promulgated under the authority described in Subtitle VII, Part A, Subpart III, Section 44701, "General Requirements." Under that section, the FAA is charged with promoting safe flight of civil aircraft in air commerce by prescribing regulations and minimum standards for the design and performance of aircraft that the Administrator finds necessary for safety in air commerce. This regulation is within the scope of that authority. It prescribes new safety standards for the design and operation of transport category airplanes.

I. Overview of Final Rule

The FAA is amending Title 14, Code of Federal Regulations (14 CFR) Part 25 as described below. This action harmonizes part 25 requirements with the corresponding requirements in Book 1 of the EASA Certification Specifications and Acceptable Means of Compliance for Large Aeroplanes (CS-25). As such, this action—

1. Revises § 25.331, "Symmetric maneuvering conditions," to prescribe both positive and negative checked pitch maneuver loads that take into account the size of the airplane and any effects of the flight control system. The introductory paragraph, § 25.331(c), is revised by moving some criteria to § 25.331(c)(2) where those criteria apply.

2. Removes appendix G to part 25, "Continuous Gust Design Criteria," and § 25.341(b) now clearly sets forth the continuous turbulence requirement.

3. Revises § 25.341, "Gust and turbulence loads," to—

- Remove the optional mission analysis method currently specified in

appendix G in favor of the design envelope analysis method.

- Update the turbulence intensity criteria in § 25.341(b) to take into account in-service measurements of derived gust intensities.

- Update § 25.341(a) to require evaluation of discrete gust conditions at airplane speeds from design speed for maximum gust intensity, V_B , to design cruising speed, V_C , (previously required only at V_C) and to specify reference gust velocities up to 60,000 feet, rather than the previously specified 50,000 feet.

- Add a new paragraph § 25.341(c) that specifies a "round-the-clock" discrete gust criterion and a multi-axis discrete gust criterion for airplanes equipped with wing-mounted engines.

4. Revises § 25.343, "Design fuel and oil loads," § 25.345, "High lift devices," § 25.371, "Gyroscopic loads," § 25.373, "Speed control devices," and § 25.391, "Control surface loads: General," by adding to each of these regulations a requirement to evaluate the continuous turbulence loads criteria in § 25.341(b).

5. Revises § 25.361, "Engine and auxiliary power unit torque," to—

- Remove the requirement to assess engine torque loads due to engine structural failures (this requirement is re-established in the new § 25.362, outlined below).

- Provide specific engine torque load criteria for auxiliary power unit installations.

- Remove the requirements that apply to reciprocating engines.

- Change the title of § 25.361 from "Engine torque" to "Engine and auxiliary power unit torque."

6. Adds new § 25.362, "Engine failure loads," to require engine mounts and supporting airframe structure be designed for 1g flight loads combined with the most critical transient dynamic loads and vibrations resulting from failure of a blade, shaft, bearing or bearing support, or bird strike event.

7. Revises § 25.391, "Control surface loads: General," and § 25.395, "Control system," to remove references to the ground gust requirements in § 25.415.

8. Revises § 25.415, "Ground gust conditions" to—

- Reorganize and clarify the design conditions to be considered.

- Identify the components and parts of the control system to which each of the conditions apply.

- Make it stand alone in regard to the required multiplying factors and to provide an additional multiplying factor to account for dynamic amplification.

9. Revises § 25.1517, "Rough air speed, V_{RA} " to remove the reference to V_B in the definition of rough air speed and to require that a rough air Mach

number, MRA, be established in addition to rough air speed. Also, this action removes the reference to § 25.1585, "Operating procedures," because it is no longer applicable since that regulation was modified.

II. Background

A. Statement of the Problem

Part 25 prescribes airworthiness standards for type certification of transport category airplanes for products certified in the United States. EASA CS-25 Book 1 prescribes the corresponding airworthiness standards for products certified in Europe. While part 25 and CS-25 Book 1 are similar, they differ in several respects.

The FAA tasked ARAC through the Loads and Dynamics Harmonization Working Group (LDHWG) to review existing structures regulations and recommend changes that would eliminate differences between the U.S. and European airworthiness standards. The LDHWG developed recommendations, which EASA has incorporated into CS-25 with some changes. The FAA agrees with the ARAC recommendations as adopted by EASA, and this final rule amends part 25 accordingly.

B. Summary of the NPRM

On May 6, 2013, the FAA issued a Notice of Proposed Rulemaking (NPRM), Notice No. 25-139,¹ Docket No. FAA-2013-0142, to amend §§ 25.331, 25.341, 25.343, 25.345, 25.361, 25.371, 25.373, 25.391, 25.395, 25.415, and 25.1517; to add § 25.362; and to remove appendix G of 14 CFR part 25. That NPRM was published in the **Federal Register** on May 28, 2013 (78 FR 31851). In the NPRM, the FAA proposed to (1) revise the pitch maneuver design loads criteria; (2) revise the gust and turbulence design loads criteria; (3) revise the application of gust loads to engine mounts, high lift devices, and other control surfaces; (4) add a "round-the-clock" discrete gust criterion and a multi-axis discrete gust criterion for airplanes equipped with wing-mounted engines; (5) revise the engine torque loads criteria and add an engine failure dynamic load condition; (6) revise the ground gust design loads criteria; (7) revise the criteria used to establish the rough air design speed; and (8) require the establishment of a rough air Mach number.

¹ On April 16, 2014, the **Federal Register** published a correction (79 FR 21413) changing the Notice No. to "13-04" for the NPRM that published May 28, 2013 (78 FR 31851) and for subsequent NPRM corrections that published June 24, 2013 (78 FR 37722) and July 16, 2013 (78 FR 42480).

The FAA proposed these changes to eliminate regulatory differences between the airworthiness standards of the FAA and EASA. The NPRM comment period closed on August 26, 2013.

On June 24, 2013, the **Federal Register** published a correction to the NPRM to correct three equations in the proposed amendments to § 25.341 (78 FR 37722). On July 16, 2013, the **Federal Register** published a second correction to one equation in the proposed amendments to § 25.341 (78 FR 42480). The equations in this final rule have not changed from those in the corrected NPRM.

C. General Overview of Comments

The FAA received two comments. One commenter supported the NPRM and the ongoing international harmonization of certification requirements. The other comment addressed § 25.341 and is discussed below.

III. Discussion of Public Comments and Final Rule

A. Section 25.341, "Gust and Turbulence Loads"

Section 25.341(a)(6) uses the term Z_{mo} , which is the maximum operating altitude, in feet, specifically defined in § 25.1527. A commenter noted that the units for the term Z_{mo} are not provided in the current rule. While § 25.341(a)(6) was not being revised as part of this rulemaking, the commenter recommended that this paragraph be revised to include the appropriate units for Z_{mo} (feet) for ease of reference. We agree, and revise the rule as recommended.

B. Section 25.415, "Ground Gust Conditions"

After further FAA review of what we proposed by NPRM, we now specify that control system gust locks are to be taken into account only when the airplane is so equipped. As proposed, § 25.415 would have required that the airplane be evaluated while taxiing with the controls locked and unlocked, and while parked with the controls locked. However, many transport category airplanes with powered flight controls do not have control system gust locks. As noted in the NPRM, these airplanes rely on their hydraulic actuators to provide protection from ground gusts. We, therefore, now revise § 25.415 to clarify that, for all airplanes, the ground gust conditions apply when the airplane is taxiing and while parked. For airplanes that include control system gust locks, the taxiing condition must be

evaluated with the controls locked and unlocked, and the parked condition must be evaluated with the controls locked. Airplanes not equipped with gust locks are to be evaluated in their normal configuration while taxiing and while parked. With these changes to § 25.415, the rule wording will no longer be exactly the same as CS 25.415; however, the intent of the two rules is the same in how airplanes with and without gust locks are evaluated.

C. Advisory Material

On May 31, 2013, the FAA published and solicited public comments on three proposed ACs that describe acceptable means for showing compliance with the NPRM's proposed regulations. The comment period for the proposed ACs closed on September 26, 2013. The FAA did not receive any comments on the proposed ACs. Concurrently with this final rule, the FAA is issuing the following final ACs to provide guidance material for the new regulations adopted by this amendment:

- AC 25.341-1, "Dynamic Gust Loads."
- AC 25.362-1, "Engine Failure Loads."
- AC 25.415-1, "Ground Gust Conditions."

IV. Regulatory Notices and Analyses

A. Regulatory Evaluation

Changes to Federal regulations must undergo several economic analyses. First, Executive Order 12866 and Executive Order 13563 direct that each Federal agency shall propose or adopt a regulation only upon a reasoned determination that the benefits of the intended regulation justify its costs. Second, the Regulatory Flexibility Act of 1980 (Public Law 96-354) requires agencies to analyze the economic impact of regulatory changes on small entities. Third, the Trade Agreements Act (Pub. L. 96-39) prohibits agencies from setting standards that create unnecessary obstacles to the foreign commerce of the United States. In developing U.S. standards, the Trade Act requires agencies to consider international standards and, where appropriate, that they be the basis of U.S. standards. Fourth, the Unfunded Mandates Reform Act of 1995 (Pub. L. 104-4) requires agencies to prepare a written assessment of the costs, benefits, and other effects of proposed or final rules that include a Federal mandate likely to result in the expenditure by State, local, or tribal governments, in the aggregate, or by the private sector, of \$100 million or more annually (adjusted for inflation with base year of 1995).

This portion of the preamble summarizes the FAA's analysis of the economic impacts of this final rule.

Department of Transportation Order DOT 2100.5 prescribes policies and procedures for simplification, analysis, and review of regulations. If the expected cost impact is so minimal that a proposed or final rule does not warrant a full evaluation, this order permits that a statement to that effect and the basis for it be included in the preamble if a full regulatory evaluation of the cost and benefits is not prepared. Such a determination has been made for this final rule. The reasoning for this determination follows.

The FAA is amending certain airworthiness standards for transport category airplanes. Adopting this final rule will eliminate regulatory differences between the airworthiness standards of the FAA and EASA. This final rule does not add new requirements beyond what manufacturers currently meet for EASA certification and does not affect current industry design practices. Meeting two sets of certification requirements raises the cost of developing new transport category airplanes with little to no increase in safety. In the interest of fostering international trade, lowering the cost of manufacturing new transport category airplanes, and making the certification process more efficient, the FAA, EASA, and several industry working groups came together to create, to the maximum extent possible, a single set of certification requirements that would be accepted in both the United States and Europe. Therefore, as a result of these harmonization efforts, the FAA is amending the airworthiness regulations described in section I of this final rule, "Overview of Final Rule." This action harmonizes part 25 requirements with the corresponding requirements in EASA CS-25 Book 1.

Currently, all manufacturers of transport category airplanes, certificated under part 25 are expected to continue their current practice of compliance with the EASA certification requirements in CS-25 Book 1. Since future certificated transport airplanes are expected to meet CS-25 Book 1, and this rule simply adopts EASA requirements, manufacturers will incur minimal or no additional cost resulting from this final rule. The FAA made this same determination in the NPRM and received no comments.

The FAA has, therefore, determined that this final rule is not a "significant regulatory action" as defined in section 3(f) of Executive Order 12866, and is not "significant" as defined in DOT's Regulatory Policies and Procedures.

B. Regulatory Flexibility Determination

The Regulatory Flexibility Act of 1980 (Public Law 96–354) (RFA) establishes “as a principle of regulatory issuance that agencies shall endeavor, consistent with the objectives of the rule and of applicable statutes, to fit regulatory and informational requirements to the scale of the businesses, organizations, and governmental jurisdictions subject to regulation. To achieve this principle, agencies are required to solicit and consider flexible regulatory proposals and to explain the rationale for their actions to assure that such proposals are given serious consideration.” The RFA covers a wide-range of small entities, including small businesses, not-for-profit organizations, and small governmental jurisdictions.

Agencies must perform a review to determine whether a rule will have a significant economic impact on a substantial number of small entities. If the agency determines that it will, the agency must prepare a regulatory flexibility analysis as described in the RFA.

However, if an agency determines that a rule is not expected to have a significant economic impact on a substantial number of small entities, section 605(b) of the RFA provides that the head of the agency may so certify, and a regulatory flexibility analysis is not required. The certification must include a statement providing the factual basis for this determination, and the reasoning should be clear.

In the NPRM, the FAA determined that this rule would not impose more than minimal cost.

The FAA believes that this final rule does not have a significant economic impact on a substantial number of small entities for the following reasons. We did not receive any comments from small entities. All United States transport category airplane manufacturers exceed the Small Business Administration small-entity criteria of 1,500 employees. Therefore, as provided in section 605(b), the head of the FAA certifies that this rulemaking will not result in a significant economic impact on a substantial number of small entities.

C. International Trade Impact Assessment

The Trade Agreements Act of 1979 (Pub. L. 96–39), as amended by the Uruguay Round Agreements Act (Pub. L. 103–465), prohibits Federal agencies from establishing standards or engaging in related activities that create unnecessary obstacles to the foreign commerce of the United States.

Pursuant to these Acts, the establishment of standards is not considered an unnecessary obstacle to the foreign commerce of the United States, so long as the standard has a legitimate domestic objective, such the protection of safety, and does not operate in a manner that excludes imports that meet this objective. The statute also requires consideration of international standards and, where appropriate, that they be the basis for U.S. standards. The FAA has assessed the potential effect of this final rule and determined that it is in accord with the Trade Agreements Act as the rule furthers the legitimate domestic objectives of safety, creates no unnecessary obstacles to foreign commerce, does not exclude imports, and uses European standards as the basis for United States regulation.

D. Unfunded Mandates Assessment

Title II of the Unfunded Mandates Reform Act of 1995 (Public Law 104–4) requires each Federal agency to prepare a written statement assessing the effects of any Federal mandate in a proposed or final agency rule that may result in an expenditure of \$100 million or more (in 1995 dollars) in any one year by State, local, and tribal governments, in the aggregate, or by the private sector; such a mandate is deemed to be a “significant regulatory action.” The FAA currently uses an inflation-adjusted value of \$151 million in lieu of \$100 million. This final rule does not contain such a mandate; therefore, the requirements of Title II of the Act do not apply.

E. Paperwork Reduction Act

The Paperwork Reduction Act of 1995 (44 U.S.C. 3507(d)) requires that the FAA consider the impact of paperwork and other information collection burdens imposed on the public. The FAA has determined that there is no new requirement for information collection associated with this final rule.

F. International Compatibility and Cooperation

(1) In keeping with U.S. obligations under the Convention on International Civil Aviation, it is FAA policy to conform to International Civil Aviation Organization (ICAO) Standards and Recommended Practices to the maximum extent practicable. The FAA has reviewed the corresponding ICAO Standards and Recommended Practices and has identified no differences with these regulations.

(2) Executive Order (EO) 13609, Promoting International Regulatory Cooperation (77 FR 26413, May 4,

2012), promotes international regulatory cooperation to meet shared challenges involving health, safety, labor, security, environmental, and other issues and reduce, eliminate, or prevent unnecessary differences in regulatory requirements. The FAA has analyzed this action under the policy and agency responsibilities of Executive Order 13609, Promoting International Regulatory Cooperation. The agency has determined that this action would eliminate differences between U.S. aviation standards and those of other civil aviation authorities by creating a single set of certification requirements for transport category airplanes that would be acceptable in both the United States and Europe.

G. Environmental Analysis

FAA Order 1050.1E identifies FAA actions that are categorically excluded from preparation of an environmental assessment or environmental impact statement under the National Environmental Policy Act in the absence of extraordinary circumstances. The FAA has determined this rulemaking action qualifies for the categorical exclusion identified in paragraph 312f of Order 1050.1E and involves no extraordinary circumstances.

V. Executive Order Determinations

A. Executive Order 13132, Federalism

The FAA has analyzed this final rule under the principles and criteria of Executive Order 13132, Federalism. The agency determined that this action will not have a substantial direct effect on the States, or the relationship between the Federal Government and the States, or on the distribution of power and responsibilities among the various levels of government, and, therefore, does not have Federalism implications.

B. Executive Order 13211, Regulations That Significantly Affect Energy Supply, Distribution, or Use

The FAA analyzed this final rule under Executive Order 13211, Actions Concerning Regulations that Significantly Affect Energy Supply, Distribution, or Use (May 18, 2001). The agency has determined that it is not a “significant energy action” under the executive order and it is not likely to have a significant adverse effect on the supply, distribution, or use of energy.

VI. How To Obtain Additional Information

A. Rulemaking Documents

An electronic copy of a rulemaking document may be obtained by using the Internet—

1. Search the Federal eRulemaking Portal (<http://www.regulations.gov>),
2. Visit the FAA's Regulations and Policies Web page at http://www.faa.gov/regulations_policies/, or
3. Access the Government Printing Office's Web page at <http://www.gpo.gov/fdsys/>.

Copies may also be obtained by sending a request (identified by notice, amendment, or docket number of this rulemaking) to the Federal Aviation Administration, Office of Rulemaking, ARM-1, 800 Independence Avenue SW., Washington, DC 20591; or by calling (202) 267-9680.

B. Comments Submitted to the Docket

Comments received may be viewed by going to <http://www.regulations.gov> and following the online instructions to search the docket number for this action. Anyone is able to search the electronic form of all comments received into any of the FAA's dockets by the name of the individual submitting the comment (or signing the comment, if submitted on behalf of an association, business, labor union, etc.).

C. Small Business Regulatory Enforcement Fairness Act

The Small Business Regulatory Enforcement Fairness Act (SBREFA) of 1996 requires the FAA to comply with small entity requests for information or advice about compliance with statutes and regulations within its jurisdiction. A small entity with questions regarding this document, may contact its local FAA official, or the person listed under the **FOR FURTHER INFORMATION CONTACT** heading at the beginning of the preamble. To find out more about SBREFA on the Internet, visit http://www.faa.gov/regulations_policies/rulemaking/sbre_act/.

List of Subjects in 14 CFR Part 25

Aircraft, Aviation safety, Reporting and recordkeeping requirements.

The Amendment

In consideration of the foregoing, the Federal Aviation Administration amends part 25 of title 14, Code of Federal Regulations as follows:

PART 25—AIRWORTHINESS STANDARDS: TRANSPORT CATEGORY AIRPLANES

- 1. The authority citation for part 25 continues to read as follows:

Authority: 49 U.S.C. 106(g), 40113, 44701, 44702, and 44704.

- 2. Amend § 25.331 by revising paragraph (c) introductory text and paragraph (c)(2) to read as follows:

§ 25.331 Symmetric maneuvering conditions.

* * * * *

(c) *Maneuvering pitching conditions.* The following conditions must be investigated:

* * * * *

(2) *Checked maneuver between V_A and V_D.* Nose-up checked pitching maneuvers must be analyzed in which the positive limit load factor prescribed in § 25.337 is achieved. As a separate condition, nose-down checked pitching maneuvers must be analyzed in which a limit load factor of 0g is achieved. In defining the airplane loads, the flight deck pitch control motions described in paragraphs (c)(2)(i) through (iv) of this section must be used:

(i) The airplane is assumed to be flying in steady level flight at any speed between V_A and V_D and the flight deck pitch control is moved in accordance with the following formula:

$$\delta(t) = \delta_1 \sin(\omega t) \text{ for } 0 \leq t \leq t_{\max}$$

Where—

δ_1 = the maximum available displacement of the flight deck pitch control in the initial direction, as limited by the control system stops, control surface stops, or by pilot effort in accordance with § 25.397(b);

$\delta(t)$ = the displacement of the flight deck pitch control as a function of time. In the

initial direction, $\delta(t)$ is limited to δ_1 . In the reverse direction, $\delta(t)$ may be truncated at the maximum available displacement of the flight deck pitch control as limited by the control system stops, control surface stops, or by pilot effort in accordance with 25.397(b);

$$t_{\max} = 3\pi/2\omega;$$

ω = the circular frequency (radians/second) of the control deflection taken equal to the undamped natural frequency of the short period rigid mode of the airplane, with active control system effects included where appropriate; but not less than:

$$\omega = \frac{\pi V}{2V_A} \text{ radians per second;}$$

Where

V = the speed of the airplane at entry to the maneuver.

V_A = the design maneuvering speed prescribed in § 25.335(c).

(ii) For nose-up pitching maneuvers, the complete flight deck pitch control displacement history may be scaled down in amplitude to the extent necessary to ensure that the positive limit load factor prescribed in § 25.337 is not exceeded. For nose-down pitching maneuvers, the complete flight deck control displacement history may be scaled down in amplitude to the extent necessary to ensure that the normal acceleration at the center of gravity does not go below 0g.

(iii) In addition, for cases where the airplane response to the specified flight deck pitch control motion does not achieve the prescribed limit load factors, then the following flight deck pitch control motion must be used:

$$\delta(t) = \delta_1 \sin(\omega t) \text{ for } 0 \leq t \leq t_1$$

$$\delta(t) = \delta_1 \text{ for } t_1 \leq t \leq t_2$$

$$\delta(t) = \delta_1 \sin(\omega[t + t_1 - t_2]) \text{ for } t_2 \leq t \leq t_{\max}$$

Where—

$$t_1 = \pi/2\omega$$

$$t_2 = t_1 + \Delta t$$

$$t_{\max} = t_2 + \pi/\omega;$$

Δt = the minimum period of time necessary to allow the prescribed limit load factor to be achieved in the initial direction, but it need not exceed five seconds (see figure below).

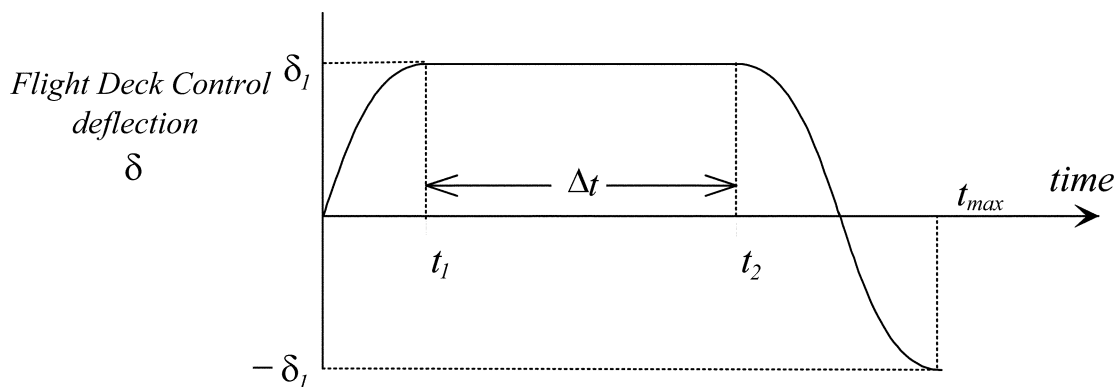

(iv) In cases where the flight deck pitch control motion may be affected by inputs from systems (for example, by a stick pusher that can operate at high load factor as well as at 1g), then the effects of those systems shall be taken into account.

(v) Airplane loads that occur beyond the following times need not be considered:

(A) For the nose-up pitching maneuver, the time at which the normal acceleration at the center of gravity goes below 0g;

(B) For the nose-down pitching maneuver, the time at which the normal acceleration at the center of gravity goes above the positive limit load factor prescribed in § 25.337;

(C) t_{max} .

■ 3. Amend § 25.341 by revising paragraphs (a)(5)(i), (a)(6), and (b), and by adding paragraph (c) to read as follows:

§ 25.341 Gust and turbulence loads.

(a) * * *
* * * * *
(5) * * *

(i) At airplane speeds between V_B and V_C : Positive and negative gusts with reference gust velocities of 56.0 ft/sec EAS must be considered at sea level. The reference gust velocity may be reduced linearly from 56.0 ft/sec EAS at sea level to 44.0 ft/sec EAS at 15,000 feet. The reference gust velocity may be further reduced linearly from 44.0 ft/sec EAS at 15,000 feet to 20.86 ft/sec EAS at 60,000 feet.

* * * * *
(6) * * *

Z_{mo} = Maximum operating altitude defined in § 25.1527 (feet).

* * * * *

(b) *Continuous turbulence design criteria.* The dynamic response of the airplane to vertical and lateral continuous turbulence must be taken into account. The dynamic analysis must take into account unsteady aerodynamic characteristics and all

significant structural degrees of freedom including rigid body motions. The limit loads must be determined for all critical altitudes, weights, and weight distributions as specified in § 25.321(b), and all critical speeds within the ranges indicated in § 25.341(b)(3).

(1) Except as provided in paragraphs (b)(4) and (5) of this section, the following equation must be used:

$$P_L = P_{L-1g} \pm U_{\sigma} \bar{A}$$

Where—

P_L = limit load;

P_{L-1g} = steady 1g load for the condition;

\bar{A} = ratio of root-mean-square incremental load for the condition to root-mean-square turbulence velocity; and

U_{σ} = limit turbulence intensity in true airspeed, specified in paragraph (b)(3) of this section.

(2) Values of \bar{A} must be determined according to the following formula:

$$\bar{A} = \sqrt{\int_0^{\infty} |H(\Omega)|^2 \Phi(\Omega) d\Omega}$$

Where—

$H(\Omega)$ = the frequency response function, determined by dynamic analysis, that relates the loads in the aircraft structure to the atmospheric turbulence; and

$\Phi(\Omega)$ = normalized power spectral density of atmospheric turbulence given by—

$$\Phi(\Omega) = \frac{L}{\pi} \frac{1 + \frac{8}{3}(1.339\Omega L)^2}{[1 + (1.339\Omega L)^2]^{1/6}}$$

Where—

Ω = reduced frequency, radians per foot; and
 L = scale of turbulence = 2,500 ft.

(3) The limit turbulence intensities, U_{σ} , in feet per second true airspeed required for compliance with this paragraph are—

(i) At airplane speeds between V_B and V_C : $U_{\sigma} = U_{\sigma ref} F_g$

Where—

$U_{\sigma ref}$ is the reference turbulence intensity that varies linearly with altitude from 90 fps (TAS) at sea level to 79 fps (TAS) at

24,000 feet and is then constant at 79 fps (TAS) up to the altitude of 60,000 feet. F_g is the flight profile alleviation factor defined in paragraph (a)(6) of this section;

(ii) At speed V_D : U_{σ} is equal to 1/2 the values obtained under paragraph (b)(3)(i) of this section.

(iii) At speeds between V_C and V_D : U_{σ} is equal to a value obtained by linear interpolation.

(iv) At all speeds, both positive and negative incremental loads due to continuous turbulence must be considered.

(4) When an automatic system affecting the dynamic response of the airplane is included in the analysis, the effects of system non-linearities on loads at the limit load level must be taken into account in a realistic or conservative manner.

(5) If necessary for the assessment of loads on airplanes with significant non-linearities, it must be assumed that the turbulence field has a root-mean-square velocity equal to 40 percent of the U_{σ} values specified in paragraph (b)(3) of this section. The value of limit load is that load with the same probability of exceedance in the turbulence field as $\bar{A}U_{\sigma}$ of the same load quantity in a linear approximated model.

(c) *Supplementary gust conditions for wing-mounted engines.* For airplanes equipped with wing-mounted engines, the engine mounts, pylons, and wing supporting structure must be designed for the maximum response at the nacelle center of gravity derived from the following dynamic gust conditions applied to the airplane:

(1) A discrete gust determined in accordance with § 25.341(a) at each angle normal to the flight path, and separately,

(2) A pair of discrete gusts, one vertical and one lateral. The length of each of these gusts must be independently tuned to the maximum response in accordance with § 25.341(a). The penetration of the airplane in the combined gust field and the phasing of

the vertical and lateral component gusts must be established to develop the maximum response to the gust pair. In the absence of a more rational analysis, the following formula must be used for each of the maximum engine loads in all six degrees of freedom:

$$P_L = P_{L-1g} \pm 0.85\sqrt{L_V^2 + L_L^2}$$

Where—

P_L = limit load;

P_{L-1g} = steady 1g load for the condition;

L_V = peak incremental response load due to a vertical gust according to § 25.341(a); and

L_L = peak incremental response load due to a lateral gust according to § 25.341(a).

■ 4. Amend § 25.343 by revising paragraph (b)(1)(ii) to read as follows:

§ 25.343 Design fuel and oil loads.

* * * * *

- (b) * * *
- (1) * * *

(ii) The gust and turbulence conditions of § 25.341(a) and (b), but assuming 85% of the gust velocities prescribed in § 25.341(a)(4) and 85% of the turbulence intensities prescribed in § 25.341(b)(3).

* * * * *

■ 5. Amend § 25.345 by revising paragraph (c)(2) to read as follows:

§ 25.345 High lift devices.

* * * * *

- (c) * * *

(2) The vertical gust and turbulence conditions prescribed in § 25.341(a) and (b).

* * * * *

■ 6. Revise § 25.361 to read as follows:

§ 25.361 Engine and auxiliary power unit torque.

(a) For engine installations—
(1) Each engine mount, pylon, and adjacent supporting airframe structures must be designed for the effects of—

(i) A limit engine torque corresponding to takeoff power/thrust and, if applicable, corresponding propeller speed, acting simultaneously with 75% of the limit loads from flight condition A of § 25.333(b);

(ii) A limit engine torque corresponding to the maximum continuous power/thrust and, if applicable, corresponding propeller speed, acting simultaneously with the limit loads from flight condition A of § 25.333(b); and

(iii) For turbopropeller installations only, in addition to the conditions specified in paragraphs (a)(1)(i) and (ii) of this section, a limit engine torque corresponding to takeoff power and propeller speed, multiplied by a factor

accounting for propeller control system malfunction, including quick feathering, acting simultaneously with 1g level flight loads. In the absence of a rational analysis, a factor of 1.6 must be used.

(2) The limit engine torque to be considered under paragraph (a)(1) of this section must be obtained by—

(i) For turbopropeller installations, multiplying mean engine torque for the specified power/thrust and speed by a factor of 1.25;

(ii) For other turbine engines, the limit engine torque must be equal to the maximum accelerating torque for the case considered.

(3) The engine mounts, pylons, and adjacent supporting airframe structure must be designed to withstand 1g level flight loads acting simultaneously with the limit engine torque loads imposed by each of the following conditions to be considered separately:

(i) Sudden maximum engine deceleration due to malfunction or abnormal condition; and

(ii) The maximum acceleration of engine.

(b) For auxiliary power unit installations, the power unit mounts and adjacent supporting airframe structure must be designed to withstand 1g level flight loads acting simultaneously with the limit torque loads imposed by each of the following conditions to be considered separately:

(1) Sudden maximum auxiliary power unit deceleration due to malfunction, abnormal condition, or structural failure; and

(2) The maximum acceleration of the auxiliary power unit.

■ 7. Add § 25.362 to read as follows:

§ 25.362 Engine failure loads.

(a) For engine mounts, pylons, and adjacent supporting airframe structure, an ultimate loading condition must be considered that combines 1g flight loads with the most critical transient dynamic loads and vibrations, as determined by dynamic analysis, resulting from failure of a blade, shaft, bearing or bearing support, or bird strike event. Any permanent deformation from these ultimate load conditions must not prevent continued safe flight and landing.

(b) The ultimate loads developed from the conditions specified in paragraph (a) of this section are to be—

(1) Multiplied by a factor of 1.0 when applied to engine mounts and pylons; and

(2) Multiplied by a factor of 1.25 when applied to adjacent supporting airframe structure.

■ 8. Revise § 25.371 to read as follows:

§ 25.371 Gyroscopic loads.

The structure supporting any engine or auxiliary power unit must be designed for the loads, including gyroscopic loads, arising from the conditions specified in §§ 25.331, 25.341, 25.349, 25.351, 25.473, 25.479, and 25.481, with the engine or auxiliary power unit at the maximum rotating speed appropriate to the condition. For the purposes of compliance with this paragraph, the pitch maneuver in § 25.331(c)(1) must be carried out until the positive limit maneuvering load factor (point A_2 in § 25.333(b)) is reached.

■ 9. Amend § 25.373 by revising paragraph (a) to read as follows:

§ 25.373 Speed control devices.

* * * * *

(a) The airplane must be designed for the symmetrical maneuvers prescribed in §§ 25.333 and 25.337, the yawing maneuvers in § 25.351, and the vertical and lateral gust and turbulence conditions prescribed in § 25.341(a) and (b) at each setting and the maximum speed associated with that setting; and

* * * * *

■ 10. Amend § 25.391 by revising the introductory text to read as follows:

§ 25.391 Control surface loads: General.

The control surfaces must be designed for the limit loads resulting from the flight conditions in §§ 25.331, 25.341(a) and (b), 25.349, and 25.351, considering the requirements for—

* * * * *

■ 11. Amend § 25.395 by revising paragraph (b) to read as follows:

§ 25.395 Control system.

* * * * *

(b) The system limit loads of paragraph (a) of this section need not exceed the loads that can be produced by the pilot (or pilots) and by automatic or power devices operating the controls.

* * * * *

■ 12. Revise § 25.415 to read as follows:

§ 25.415 Ground gust conditions.

(a) The flight control systems and surfaces must be designed for the limit loads generated when the airplane is subjected to a horizontal 65-knot ground gust from any direction while taxiing and while parked. For airplanes equipped with control system gust locks, the taxiing condition must be evaluated with the controls locked and unlocked, and the parked condition must be evaluated with the controls locked.

(b) The control system and surface loads due to ground gust may be

assumed to be static loads, and the hinge moments H must be computed from the formula:

$$H = K (1/2) \rho_o V^2 c S$$

Where—

- K = hinge moment factor for ground gusts derived in paragraph (c) of this section;
- ρ_o = density of air at sea level;
- V = 65 knots relative to the aircraft;
- S = area of the control surface aft of the hinge line;
- c = mean aerodynamic chord of the control surface aft of the hinge line.

(c) The hinge moment factor K for ground gusts must be taken from the following table:

Surface	K	Position of controls
(1) Aileron	0.75	Control column locked or lashed in mid-position.
(2) Aileron	*±0.50	Ailerons at full throw.
(3) Elevator	*±0.75	Elevator full down.
(4) Elevator	*±0.75	Elevator full up.
(5) Rudder	0.75	Rudder in neutral.
(6) Rudder	0.75	Rudder at full throw.

* A positive value of K indicates a moment tending to depress the surface, while a negative value of K indicates a moment tending to raise the surface.

(d) The computed hinge moment of paragraph (b) of this section must be used to determine the limit loads due to ground gust conditions for the control surface. A 1.25 factor on the computed hinge moments must be used in calculating limit control system loads.

(e) Where control system flexibility is such that the rate of load application in the ground gust conditions might produce transient stresses appreciably higher than those corresponding to static loads, in the absence of a rational analysis substantiating a different dynamic factor, an additional factor of 1.6 must be applied to the control system loads of paragraph (d) of this section to obtain limit loads. If a rational analysis is used, the additional factor must not be less than 1.2.

(f) For the condition of the control locks engaged, the control surfaces, the control system locks, and the parts of any control systems between the surfaces and the locks must be designed to the resultant limit loads. Where control locks are not provided, then the control surfaces, the control system stops nearest the surfaces, and the parts of any control systems between the surfaces and the stops must be designed to the resultant limit loads. If the control system design is such as to allow any

part of the control system to impact with the stops due to flexibility, then the resultant impact loads must be taken into account in deriving the limit loads due to ground gust.

(g) For the condition of taxiing with the control locks disengaged, or where control locks are not provided, the following apply:

(1) The control surfaces, the control system stops nearest the surfaces, and the parts of any control systems between the surfaces and the stops must be designed to the resultant limit loads.

(2) The parts of the control systems between the stops nearest the surfaces and the flight deck controls must be designed to the resultant limit loads, except that the parts of the control system where loads are eventually reacted by the pilot need not exceed:

(i) The loads corresponding to the maximum pilot loads in § 25.397(c) for each pilot alone; or

(ii) 0.75 times these maximum loads for each pilot when the pilot forces are applied in the same direction.

■ 13. Revise 25.1517 to read as follows:

§ 25.1517 Rough air speed, V_{RA} .

(a) A rough air speed, V_{RA} , for use as the recommended turbulence penetration airspeed, and a rough air Mach number, M_{RA} , for use as the recommended turbulence penetration Mach number, must be established. V_{RA}/M_{RA} must be sufficiently less than V_{MO}/M_{MO} to ensure that likely speed variation during rough air encounters will not cause the overspeed warning to operate too frequently.

(b) At altitudes where V_{MO} is not limited by Mach number, in the absence of a rational investigation substantiating the use of other values, V_{RA} must be less than $V_{MO}-35$ KTAS.

(c) At altitudes where V_{MO} is limited by Mach number, M_{RA} may be chosen to provide an optimum margin between low and high speed buffet boundaries.

Appendix G to Part 25 [Removed and Reserved]

■ 14. Remove and reserve appendix G to part 25.

Issued under authority provided by 49 U.S.C. 106(f) and 44701(a) in Washington, DC, on November 14, 2014.

Michael P. Huerta,
Administrator.

[FR Doc. 2014-28938 Filed 12-10-14; 8:45 am]

BILLING CODE 4910-13-P

DEPARTMENT OF TRANSPORTATION

Federal Aviation Administration

14 CFR Part 25

[Docket No. FAA-2014-0668; Special Conditions No. 25-572-SC]

Special Conditions: AAR Engineering Services, Boeing 757-200 Series Airplane; Seats With Non-Traditional, Large, Non-Metallic Panels

AGENCY: Federal Aviation Administration (FAA), DOT.

ACTION: Final special condition; request for comments.

SUMMARY: These special conditions are issued for the Boeing 757-200 series airplane. This airplane, as modified by AAR Engineering Services, will have novel or unusual design features when compared to the state of technology envisioned in the airworthiness standards for transport-category airplanes. This design feature includes seats with non-traditional, large, non-metallic panels on Boeing 757-200 series airplanes. The applicable airworthiness regulations do not contain adequate or appropriate safety standards for this design feature. These special conditions contain the additional safety standards that the Administrator considers necessary to establish a level of safety equivalent to that established by the existing airworthiness standards.

DATES: This action is effective on AAR Engineering Services on December 11, 2014. We must receive your comments by January 26, 2015.

ADDRESSES: Send comments identified by docket number FAA-2014-0668 using any of the following methods:

- *Federal eRegulations Portal:* Go to <http://www.regulations.gov/> and follow the online instructions for sending your comments electronically.

- *Mail:* Send comments to Docket Operations, M-30, U.S. Department of Transportation (DOT), 1200 New Jersey Avenue SE., Room W12-140, West Building Ground Floor, Washington, DC 20590-0001.

- *Hand Delivery or Courier:* Take comments to Docket Operations in Room W12-140 of the West Building Ground Floor at 1200 New Jersey Avenue SE., Washington, DC, between 8 a.m. and 5 p.m., Monday through Friday, except federal holidays.

- *Fax:* Fax comments to Docket Operations at 202-493-2251.

Privacy: The FAA will post all comments it receives, without change, to <http://www.regulations.gov/>, including any personal information the commenter provides. Using the search