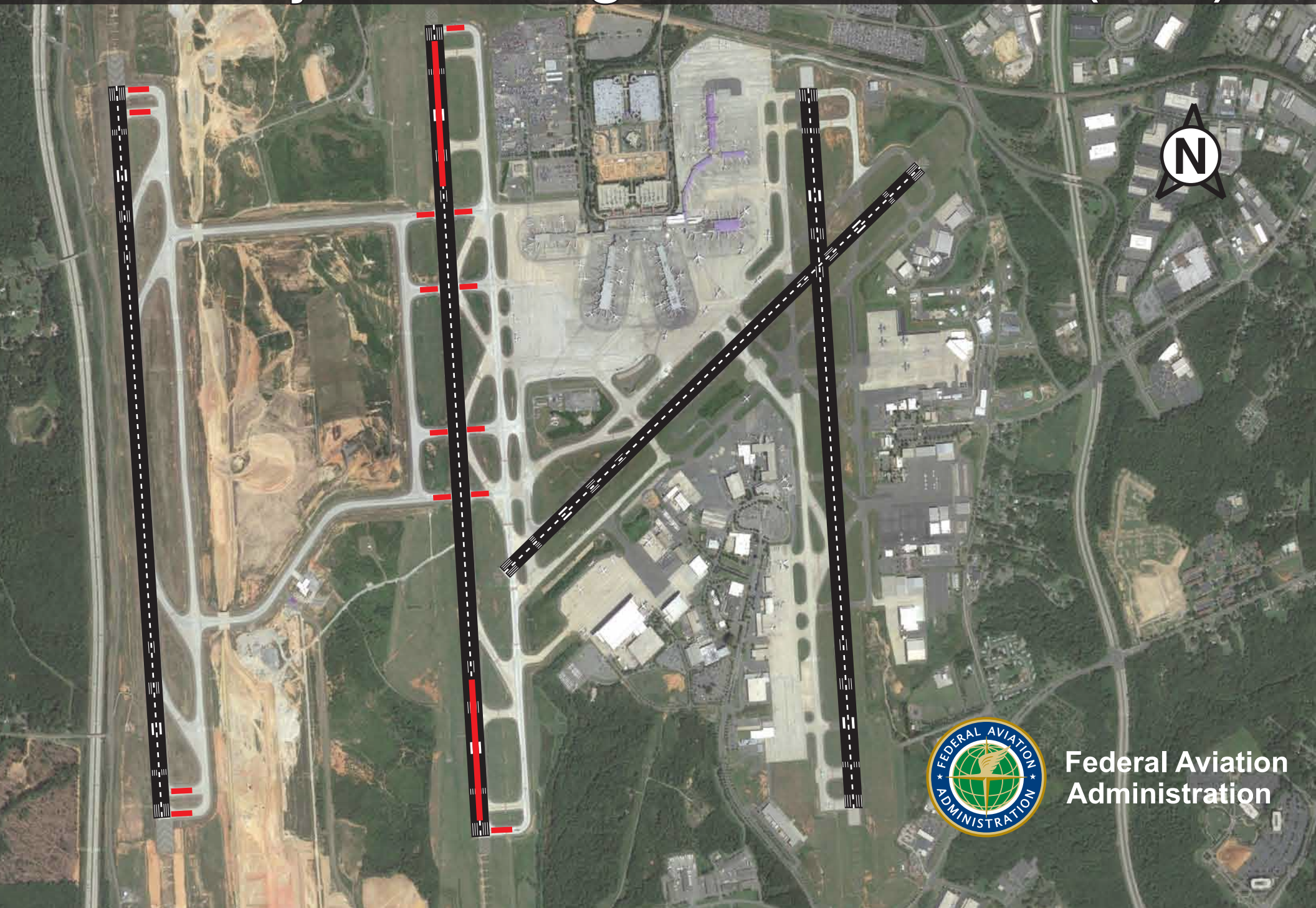Runway Status Lights at Charlotte (CLT)