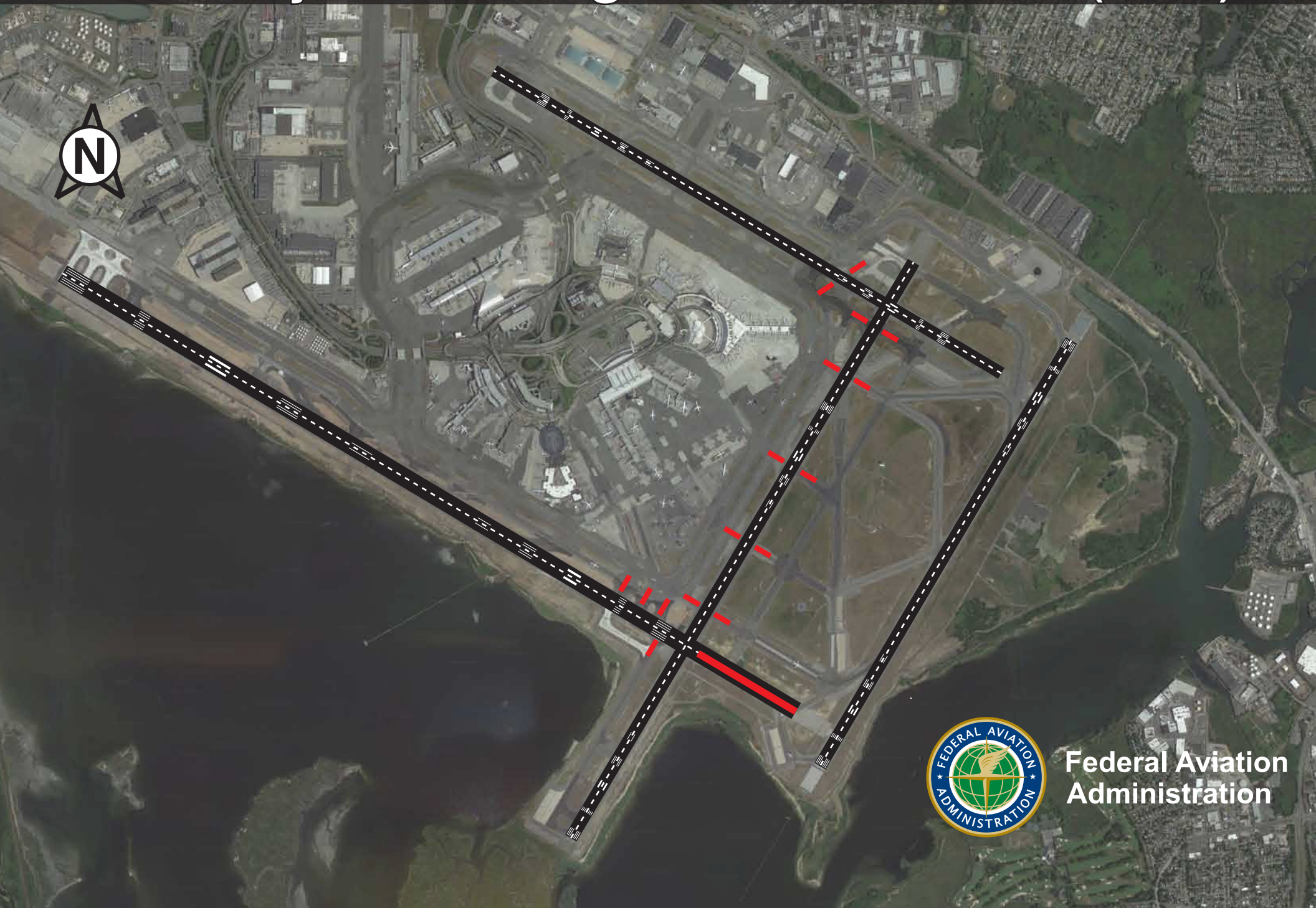Runway Status Lights at New York (JFK)