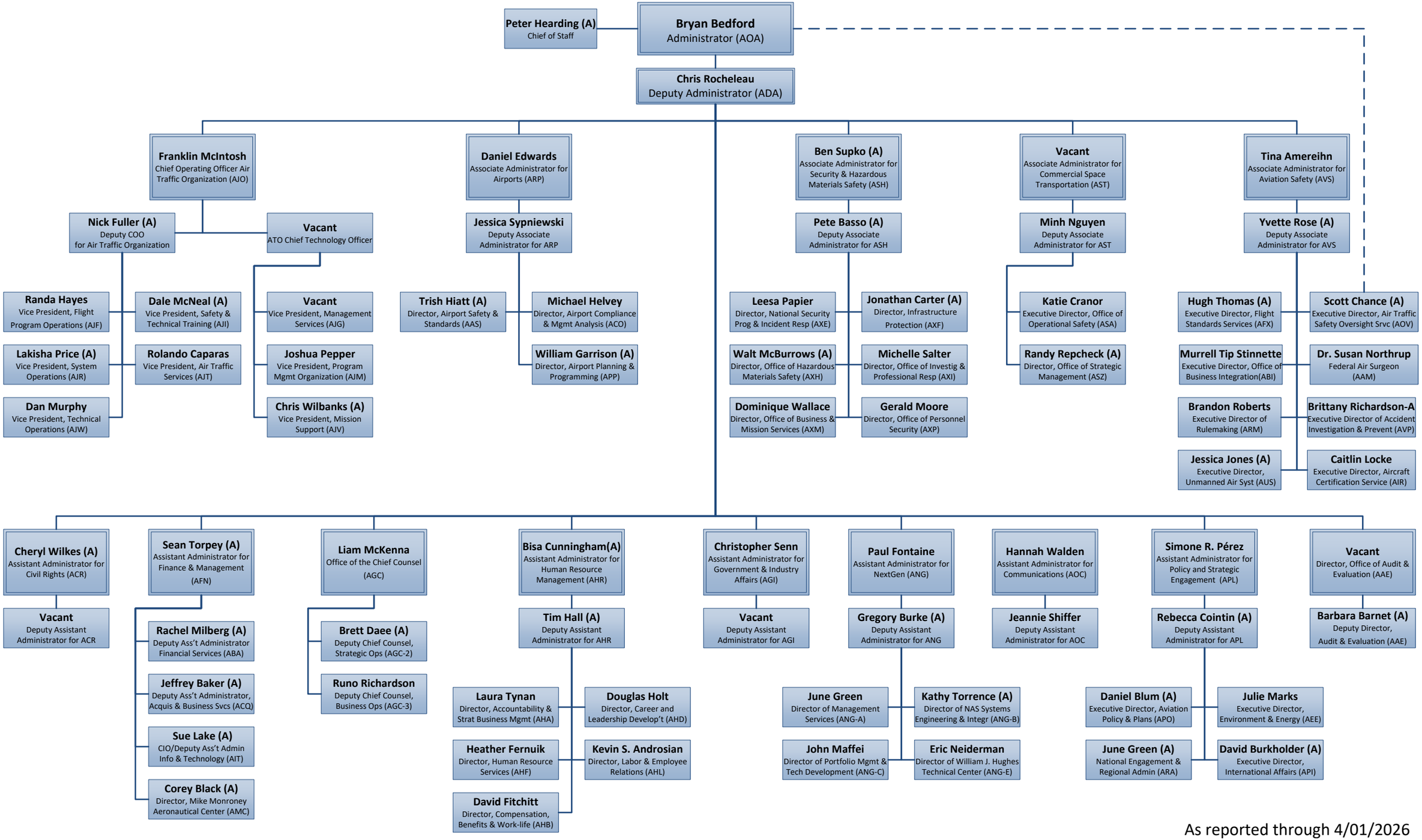

As reported through 4/01/2026