

Flight Procedures Cover Page	Task Action: FLIGHT CHECK	Task Type: STAR	Estimated Chart Date: 05/14/2026	APWS Task ID: 004A9AFDD0794FCBA31AE0EC2F4F3423	APWS Project ID: 2F9606F0857840CD97752426D6829A65
Procedure: STAR TRSSH TWO (RNAV) NEW ORLEANS, LA KMSY		Enroute: YES	Specialist: Baggett, Jay		Agreement Number:
Airport ID: KMSY			Airport City: NEW ORLEANS		State: LA
Facility ID:	Facility Type:	Flight Inspection Remark Type: New FC Slot			

Procedure Comments:

KMZ FILES: KMSY_TRSSH_TWO_ARRIVAL_(RNAV): ENTIRE STAR.

CONTACT ALLAN WILL, TRAINING SUB TEAM MANAGER, AJV-A33, PH: 405-954-6103



FIPC DME/DME FORM

PROCEDURE: TRSSH (RNAV) TWO ARRIVAL		AIRPORT NAME: LOUIS ARMSTRONG NEW ORLEANS		AIRPORT ID: KMSY	SPECIAL CONTROL NO: OG-01-167-26
FAC ID: TRSSH2		CITY: NEW ORLEANS		ST: LA	ORIG CHART DATE: 05/14/2026
DFL TYPE: PROC/D	THIRD PARTY: <input type="checkbox"/> YES	EST. TIME ON SITE: 1.0	REIMB. NUMBER:	PTS TASK ID: 004A9AFDD0794FCBA31AE0EC2F4F3423	

PREFLIGHT NOTES

REVIEWER:	DATE:
COMMENTS:	CHECK ONE: <input type="checkbox"/> FLT CK REQ <input type="checkbox"/> NFCR <input type="checkbox"/> REJECT
	YES NO
	CPV COMPLETE? <input checked="" type="checkbox"/> X

PROCEDURE RESULTS

INSPECTION DATE: 03/10/2026	CREW #: VN085	N #: N91	INSTRUMENT PROCEDURE STATUS: <input checked="" type="checkbox"/> SAT <input type="checkbox"/> SAT W/CHANGES <input type="checkbox"/> UNSAT	ARINC CODING: <input checked="" type="checkbox"/> SAT <input type="checkbox"/> SAT/GOLD <input type="checkbox"/> UNSAT
FLIGHT INSPECTOR SIGNATURE: kenneth e jack @ 03/10/2026 21:01		PRINTED NAME: JACK, KENNETH EARL		NOTAM INITIATED? <input type="checkbox"/> YES <input checked="" type="checkbox"/> NO

FLIGHT INSPECTOR REMARKS:
Special Number OG-01-167-26: NEW ORLEANS, LOUISIANA, TRSSH ONE ARRIVAL (RNAV). Completed Sat.

DME/DME STATUS: <input checked="" type="checkbox"/> SAT <input type="checkbox"/> UNSAT	SPECIALIST SIGNATURE: lisa a-ctr thrysoe @ 03/16/2026 11:28	PRINTED NAME: Lisa Thrysoe
--	---	--------------------------------------

SPECIALIST REMARKS:
No Post Flight DME/DME Analysis is required on the KMSY TRSSH2 STAR. No electronic data recorded during the inspection.

IN-FLIGHT OBSTACLE REPORT

OBSTRUCTION ID #:	COORDINATES OR LOCATION:	GNSS ALTITUDE (MSL):	BAROMETRIC ALTITUDE (MSL):	HEIGHT ABOVE GROUND LEVEL:
--------------------------	---------------------------------	-----------------------------	-----------------------------------	-----------------------------------

FIPC DME/DME FORM

PROCEDURE: TRSSH (RNAV) TWO ARRIVAL		AIRPORT NAME: LOUIS ARMSTRONG NEW ORLEANS		AIRPORT ID: KMSY	SPECIAL CONTROL NO: OG-01-167-26
FAC ID: TRSSH2		CITY: NEW ORLEANS		ST: LA	ORIG CHART DATE: 05/14/2026
DFL TYPE: PROC/D	THIRD PARTY: <input type="checkbox"/> YES	EST. TIME ON SITE: 1.0	REIMB. NUMBER:	PTS TASK ID: 004A9AFDD0794FCBA31AE0EC2F4F3423	

PREFLIGHT NOTES

REVIEWER:	DATE:
COMMENTS:	CHECK ONE: <input type="checkbox"/> FLT CK REQ <input type="checkbox"/> NFCR <input type="checkbox"/> REJECT
	YES NO
	CPV COMPLETE? <input checked="" type="checkbox"/> X <input type="checkbox"/>

PROCEDURE RESULTS

INSPECTION DATE: 03/10/2026	CREW #: VN085	N #: N91	INSTRUMENT PROCEDURE STATUS: <input checked="" type="checkbox"/> SAT <input type="checkbox"/> SAT W/CHANGES <input type="checkbox"/> UNSAT	ARINC CODING: <input checked="" type="checkbox"/> SAT <input type="checkbox"/> SAT/GOLD <input type="checkbox"/> UNSAT
FLIGHT INSPECTOR SIGNATURE: kenneth e jack @ 03/10/2026 21:01		PRINTED NAME: JACK, KENNETH EARL		NOTAM INITIATED? <input type="checkbox"/> YES <input checked="" type="checkbox"/> NO

FLIGHT INSPECTOR REMARKS:
Special Number OG-01-167-26: NEW ORLEANS, LOUISIANA, TRSSH ONE ARRIVAL (RNAV). Completed Sat.

DME/DME STATUS: <input type="checkbox"/> SAT <input type="checkbox"/> UNSAT	SPECIALIST SIGNATURE:	PRINTED NAME:
---	------------------------------	----------------------

SPECIALIST REMARKS:

IN-FLIGHT OBSTACLE REPORT

OBSTRUCTION ID #:	COORDINATES OR LOCATION:	GNSS ALTITUDE (MSL):	BAROMETRIC ALTITUDE (MSL):	HEIGHT ABOVE GROUND LEVEL:
--------------------------	---------------------------------	-----------------------------	-----------------------------------	-----------------------------------

(TRSSH.TRSSH1) 23278

TRSSH ONE ARRIVAL (RNAV)

NEW ORLEANS, LOUISIANA

NEW ORLEANS APP CON
 125.5 350.35 (WEST)
 133.15 290.3 (EAST)
 KNBG ATIS
 279.55
 MSY D-ATIS
 127.55
 NEW ATIS
 124.9

RNAV 1 - DME/DME/IRU or GPS.
 RADAR required.

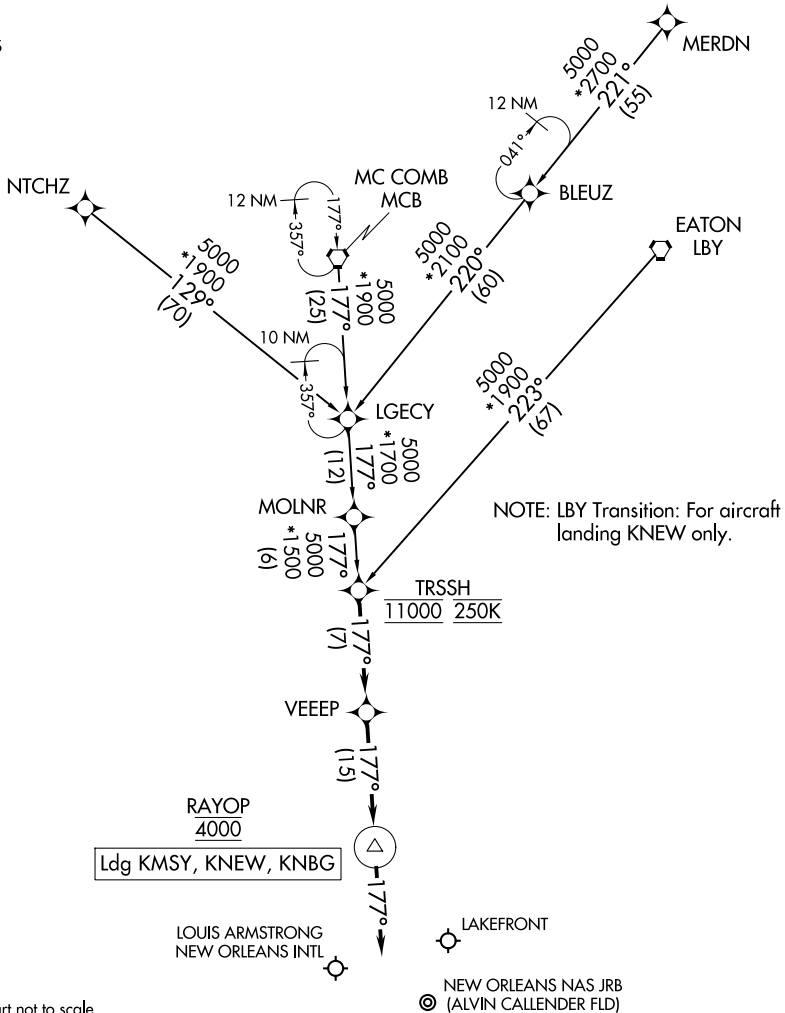

NOTE: Chart not to scale.

ARRIVAL ROUTE DESCRIPTION

- EATON TRANSITION (LBY.TRSSH1)
- MC COMB TRANSITION (MCB.TRSSH1)
- MERDN TRANSITION (MERDN.TRSSH1)
- NTCHZ TRANSITION (NTCHZ.TRSSH1)

LANDING KMSY/KNBG/KNEW: From TRSSH on track 177° to VEEEP, then on track 177° to cross RAYOP at 4000, then on track 177°. Expect RADAR vectors to final approach course.

TRSSH ONE ARRIVAL (RNAV)

NEW ORLEANS, LOUISIANA

(TRSSH.TRSSH1) 05OCT23

SC-4, 02 OCT 2025 to 30 OCT 2025

SC-4, 02 OCT 2025 to 30 OCT 2025

Location: KMSY
Airport: Louis Armstrong New Orleans
Intl
State: LA
Procedure: TRSSH TWO ARRIVAL
SCALE: 1:500,000
BLEUZ HOLDING

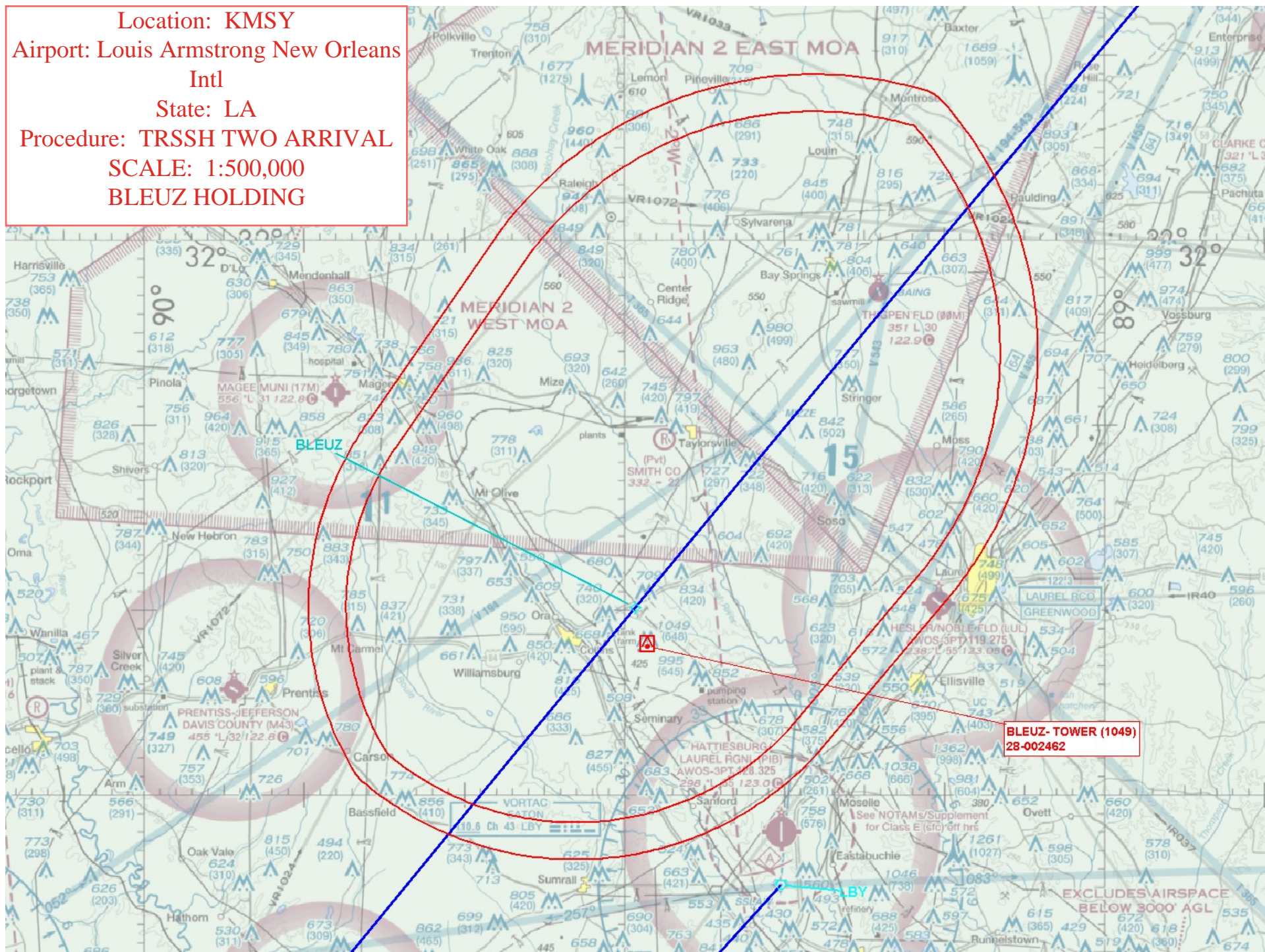

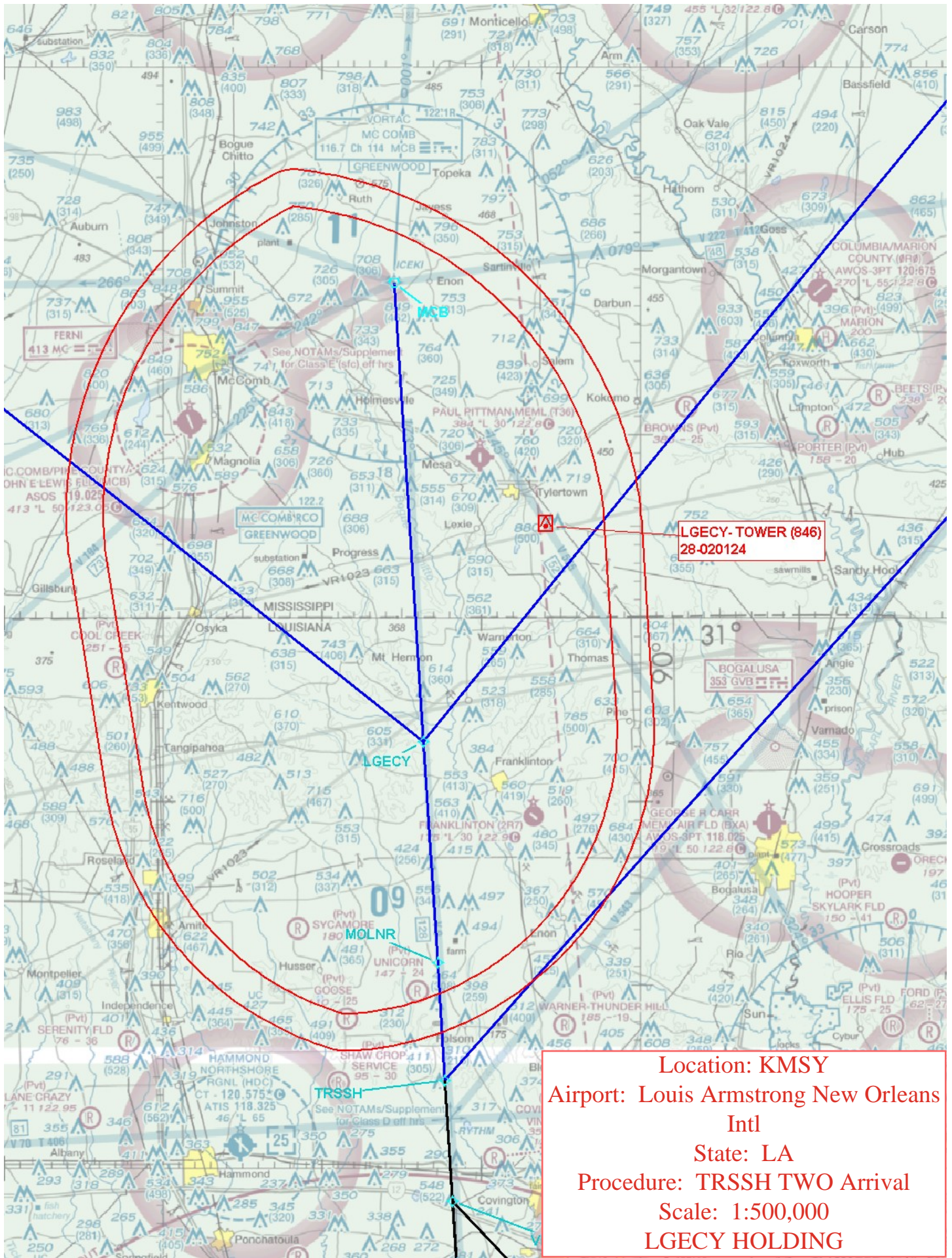

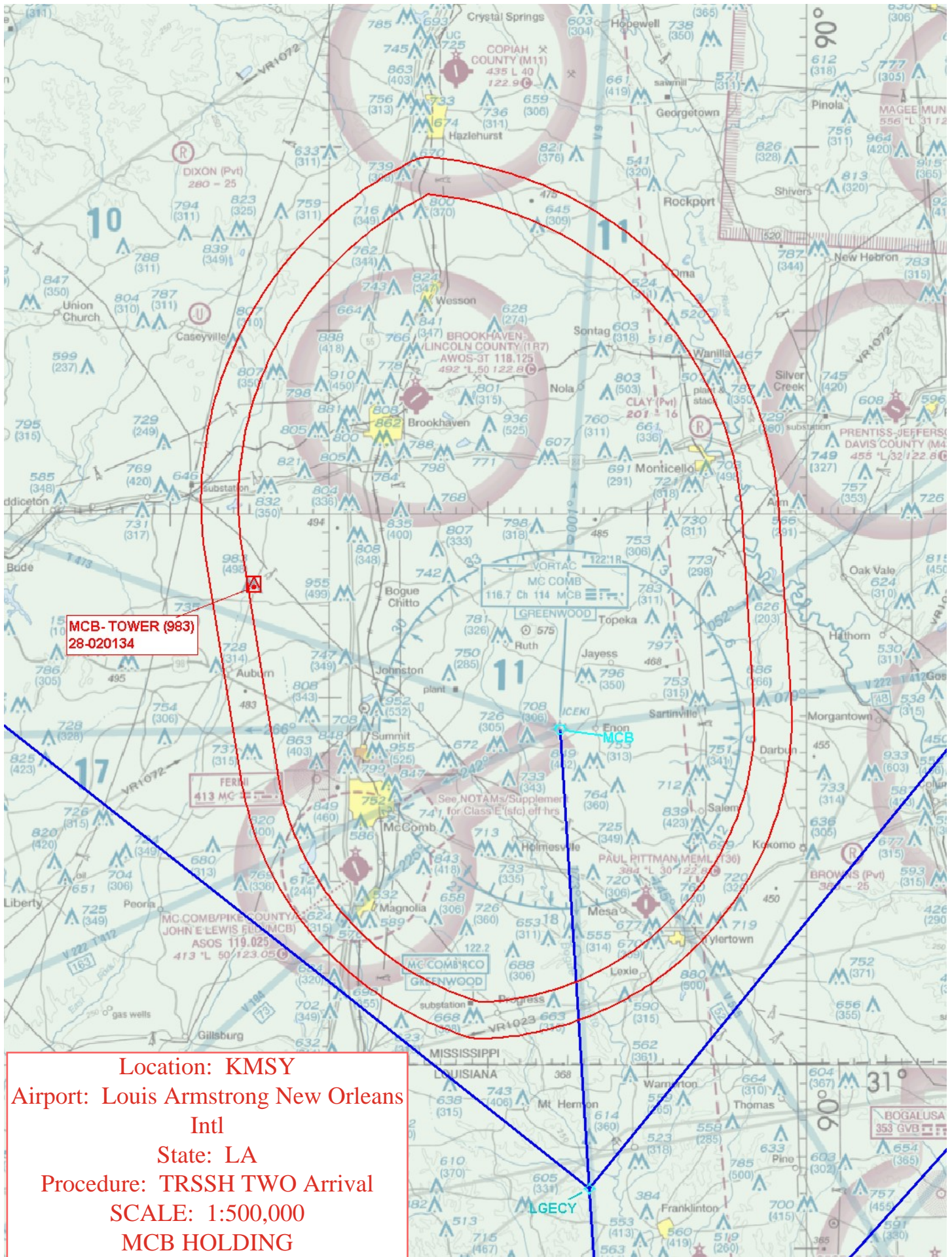

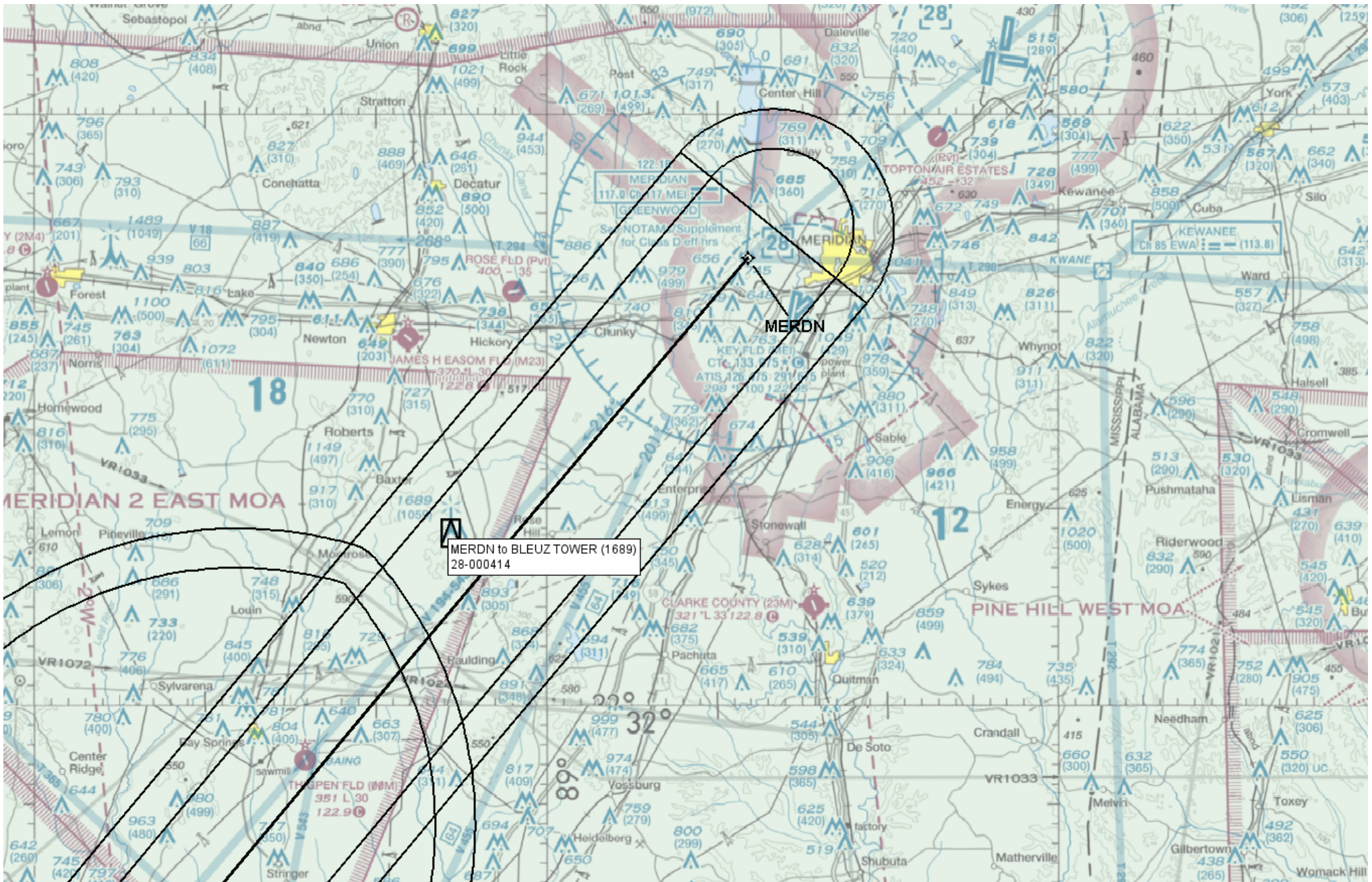

TRSSH (RNAV)

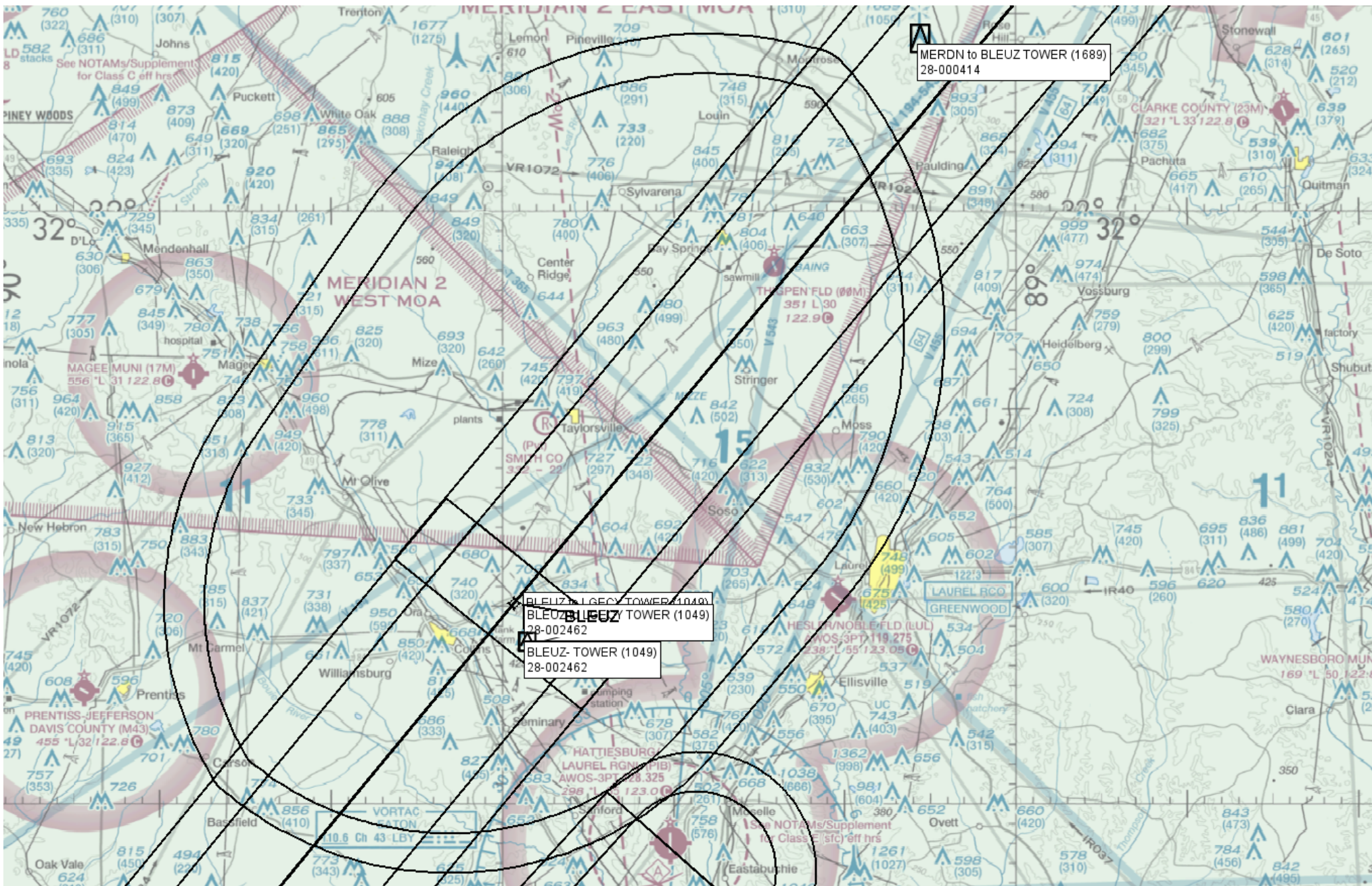

TRSSH (RNAV)

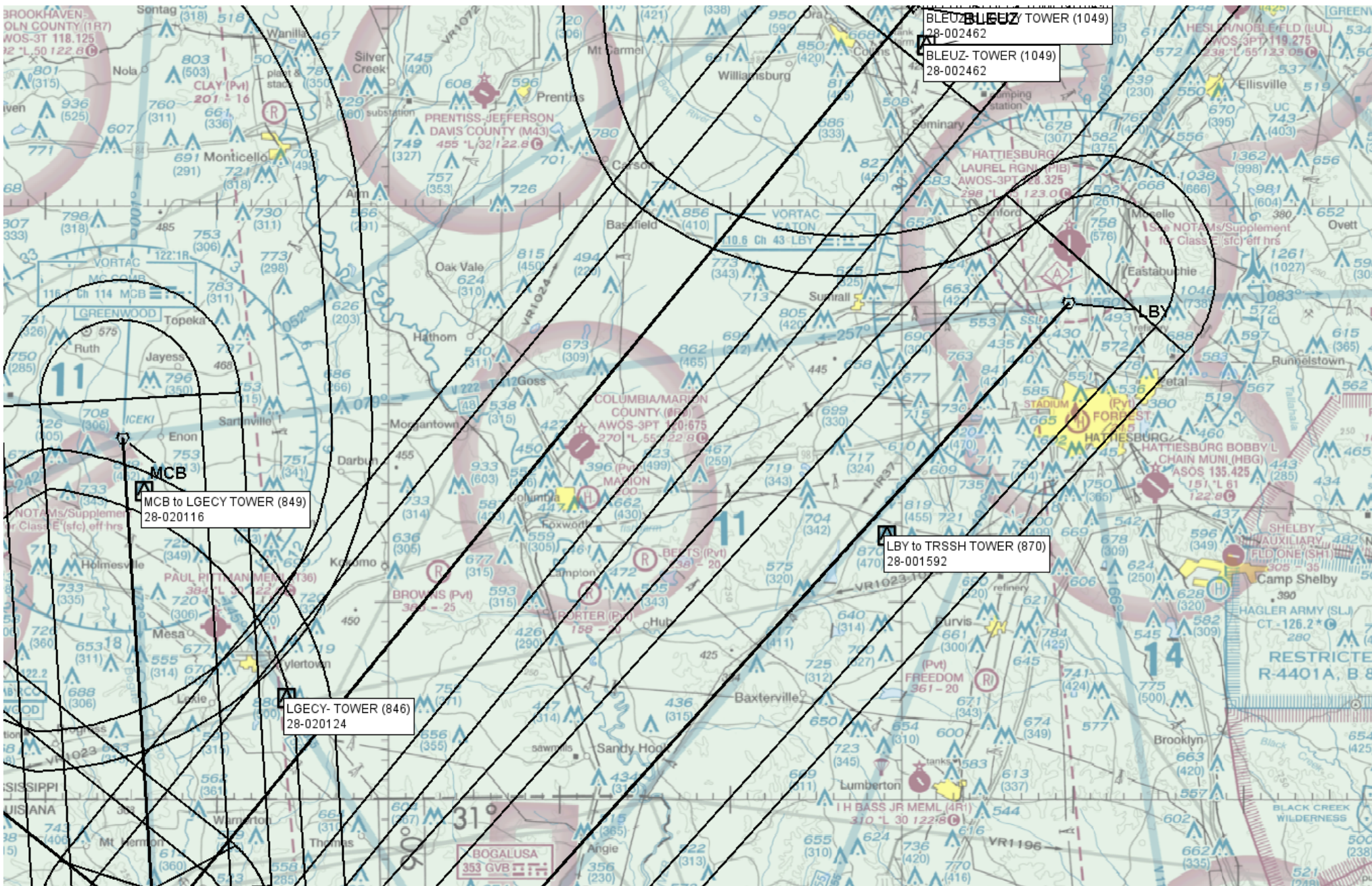

TRSSH (RNAV)

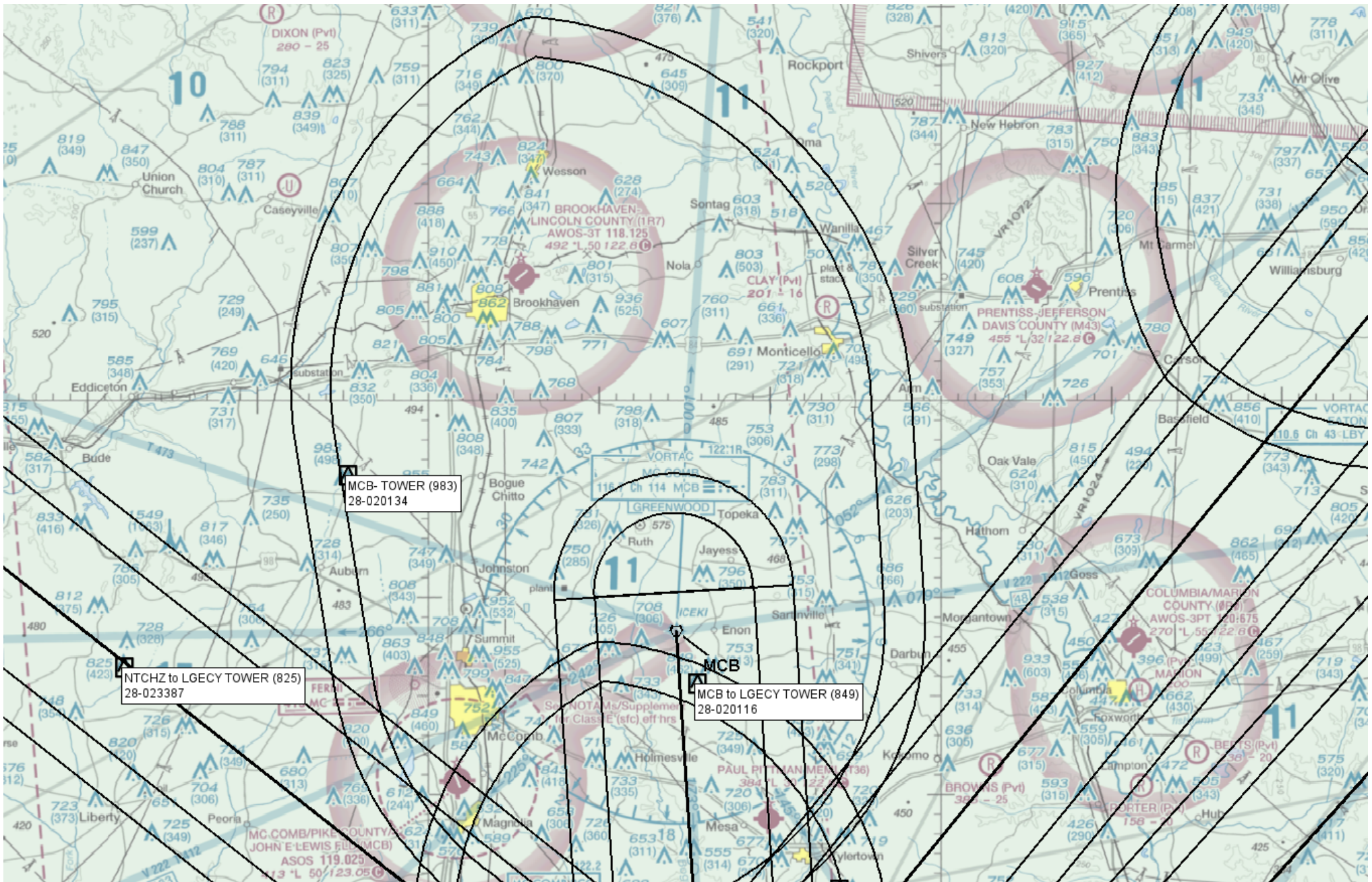

TRSSH (RNAV)

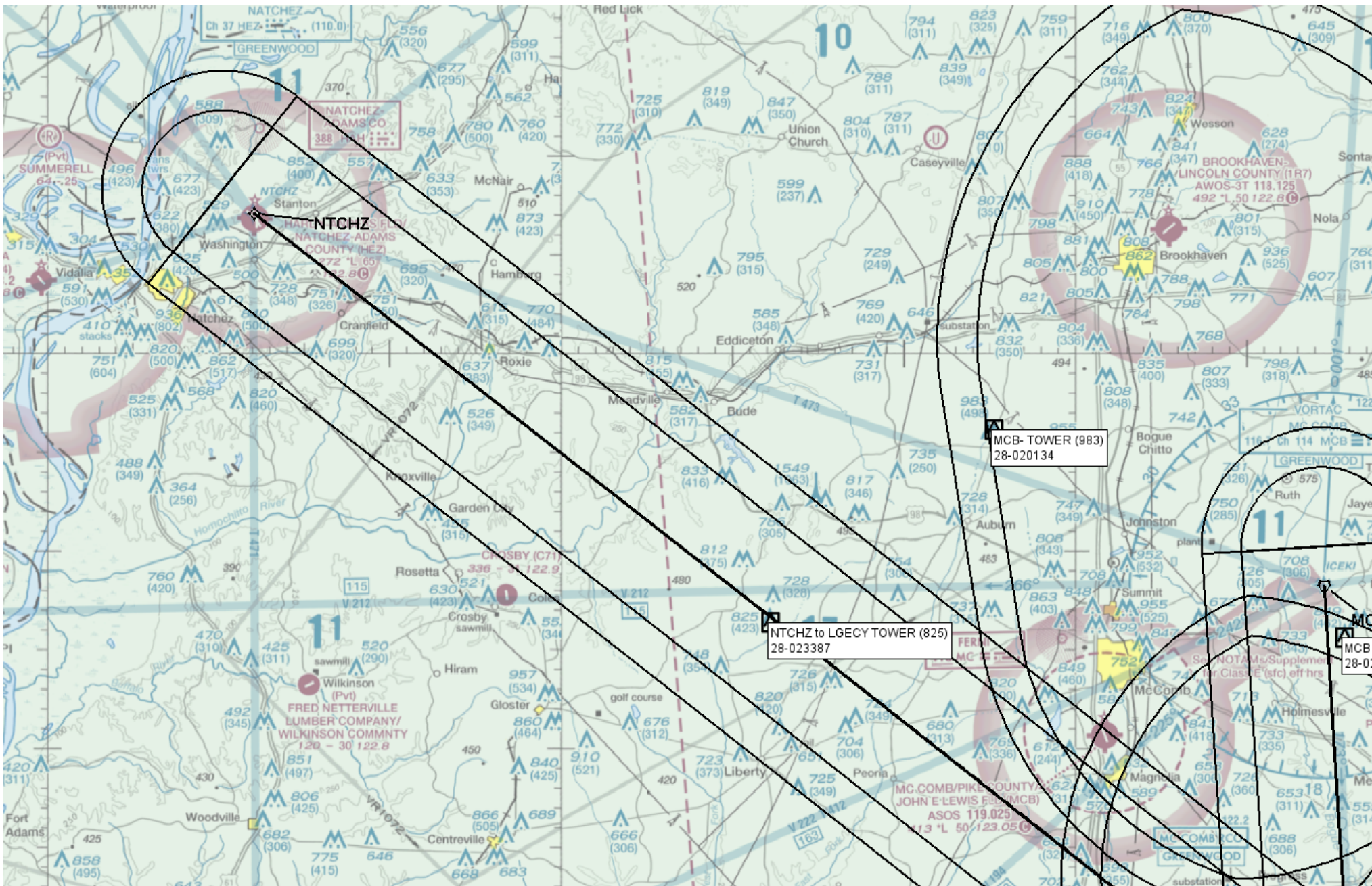

TRSSH (RNAV)

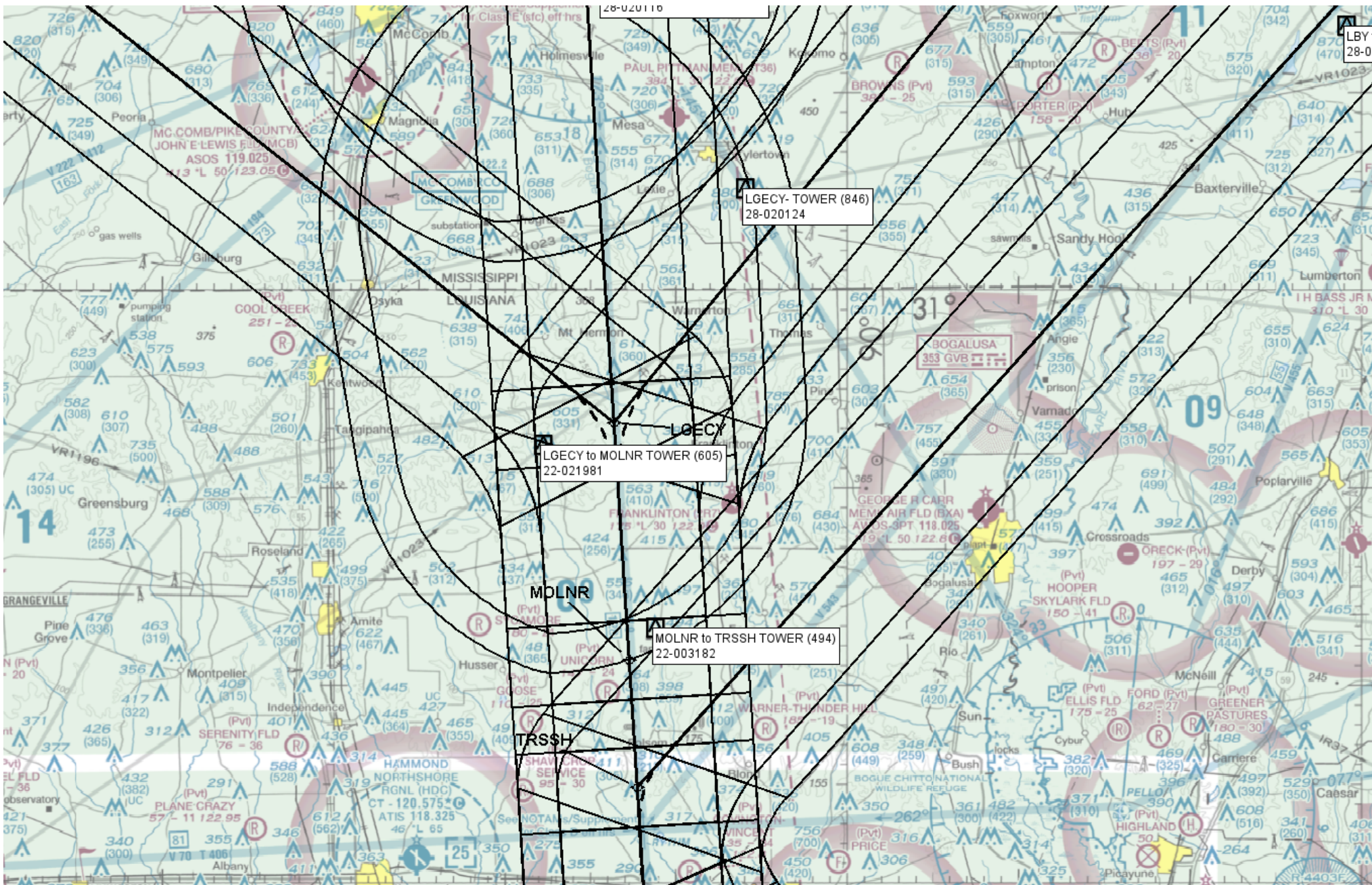

TRSSH (RNAV)

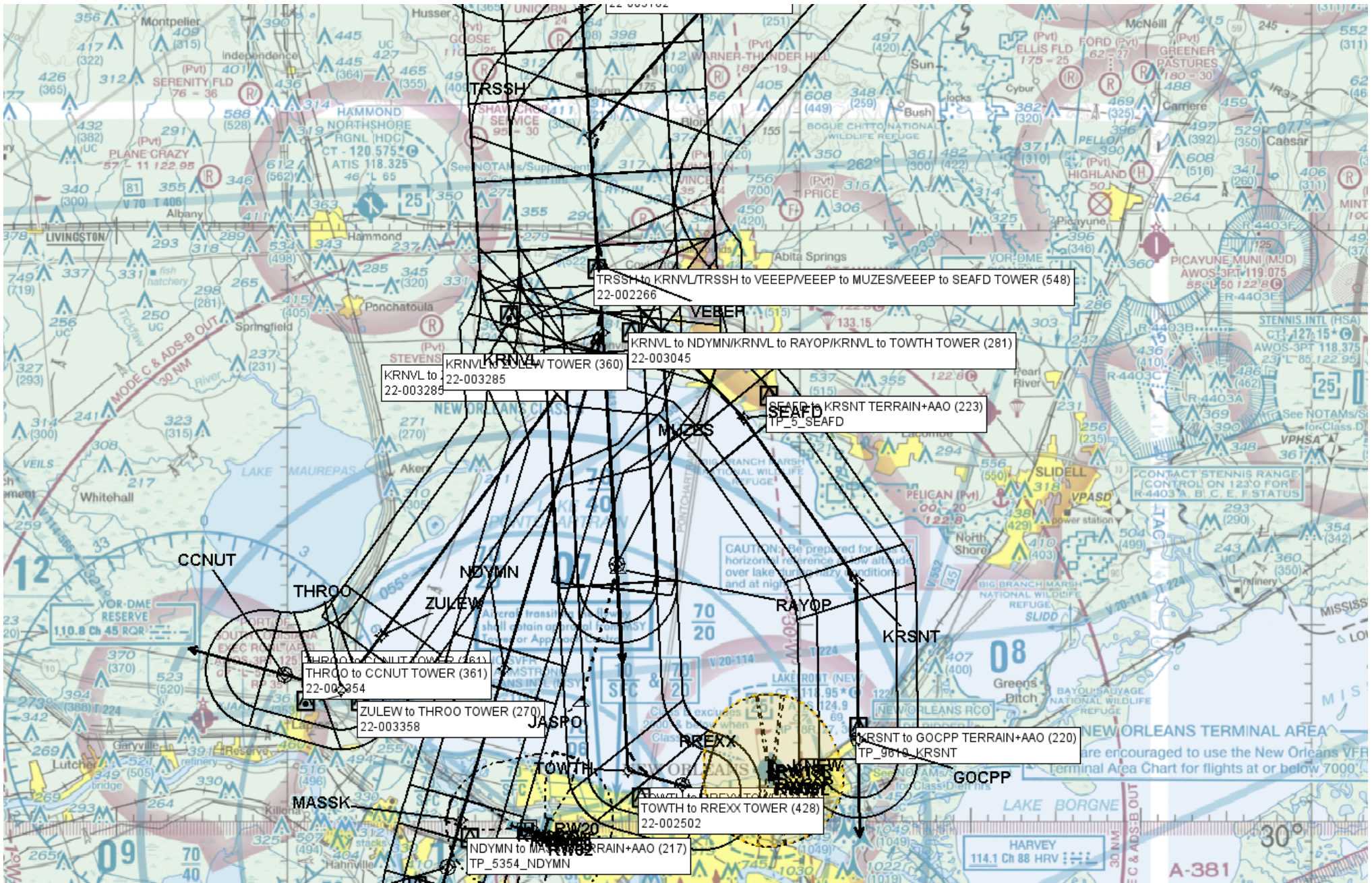

TRSSH (RNAV)



TRSSH (RNAV)