

Flight Procedures Cover Page	Task Action: FLIGHT CHECK	Task Type: IAP	Estimated Chart Date: 08/07/2025	APWS Task ID: 01068E1CDBAD483283D35FC2C0D9FF9C	APWS Project ID: 478C9308B0D9422BB6790AE51D923680
Procedure: ILS OR LOC RWY 6 AMDT 11		Enroute: NO	Specialist: Swinson, Robert		Agreement Number:
Airport ID: KTTN			Airport City: TRENTON		State: NJ
Facility ID: TTN	Facility Type: ILS	Flight Inspection Remark Type: New FC Slot			

Procedure Comments:

ACTIVE AIRNAV DATA USED FOR KTTN AIRPORT AND RUNWAY.

CANCELS FDC NOTAM 3/1405.

CONTACT CASIMIR TABAKA 405-954-7931.

02/25/2026: THIS IS A CORRECTED COPY OF THE FORM APPROVED ON 11/25/2025.
ADDITIONAL FLIGHT DATA: DELETED CHART CIRCLING ICON.



FIPC BASIC FORM

PROCEDURE: ILS OR LOC RWY 6 AMDT 11		AIRPORT NAME: TRENTON MERCER		AIRPORT ID: KTTN	SPECIAL CONTROL NO: YP-09-292-25
FAC ID: TTN		CITY: TRENTON		ST: NJ	ORIG CHART DATE: 05/14/2026
DFL TYPE: PROC/A	THIRD PARTY: <input type="checkbox"/> YES	EST. TIME ON SITE: 0.4	REIMB. NUMBER:	PTS TASK ID: 01068E1CDBAD483283D35FC2C0D9FF9C	

PREFLIGHT NOTES

REVIEWER:	DATE:
COMMENTS:	CHECK ONE: <input type="checkbox"/> FLT CK REQ <input type="checkbox"/> NFCR <input type="checkbox"/> REJECT
	YES NO
	CPV COMPLETE? <input checked="" type="checkbox"/> X <input type="checkbox"/>

PROCEDURE RESULTS

INSPECTION DATE: 11/21/2025	CREW #: VN482	N #: N80	INSTRUMENT PROCEDURE STATUS: <input checked="" type="checkbox"/> SAT <input type="checkbox"/> SAT W/CHANGES <input type="checkbox"/> UNSAT	ARINC CODING: <input checked="" type="checkbox"/> SAT <input type="checkbox"/> SAT/GOLD <input type="checkbox"/> UNSAT
FLIGHT INSPECTOR SIGNATURE: michael w pendergrass @ 11/21/2025 11:37		PRINTED NAME: PENDERGRASS, MICHAEL WALTER		NOTAM INITIATED? <input type="checkbox"/> YES <input checked="" type="checkbox"/> NO

FLIGHT INSPECTOR REMARKS:
Special YP-09-292-25: TRENTON MERCER, TRENTON, NJ, ILS OR LOC RWY 6 AMDT 11, SAT.

IN-FLIGHT OBSTACLE REPORT

OBSTRUCTION ID #:	COORDINATES OR LOCATION:	GNSS ALTITUDE (MSL):	BAROMETRIC ALTITUDE (MSL):	HEIGHT ABOVE GROUND LEVEL:
--------------------------	---------------------------------	-----------------------------	-----------------------------------	-----------------------------------

LOC I-TTN 111.3	APP CRS 058°	Rwy Idg TDZE Apt Elev	6006 186 213
---------------------------	------------------------	-----------------------------	---



ILS or LOC RWY 6

TRENTON MERCER (TTN)

▼ When Circling to Rwy 34 at night, operational VGSI required, remain on or above VGSI glidepath until threshold. For inop ALS, increase EMUNY fix minimums S-LOC 6 Cat C/D visibility to 1 SM.

▲ MISSED APPROACH: Climb to 1500 then climbing left turn to 2700 direct ARD VOR/DME and hold.

ATIS 126.775	PHILADELPHIA APP CON 123.8 291.7	TRENTON TOWER ★ 120.7 (CTAF) 257.8	GND CON 121.9 257.8	CLNC DEL 121.9 257.8	UNICOM 122.95
------------------------	--	--	-------------------------------	--------------------------------	-------------------------

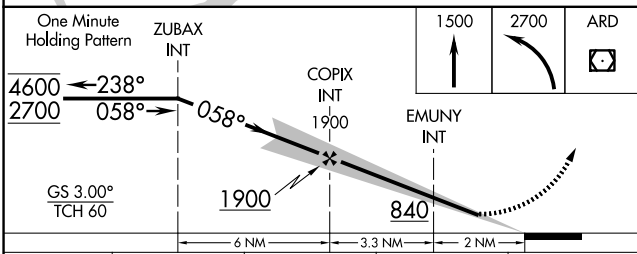
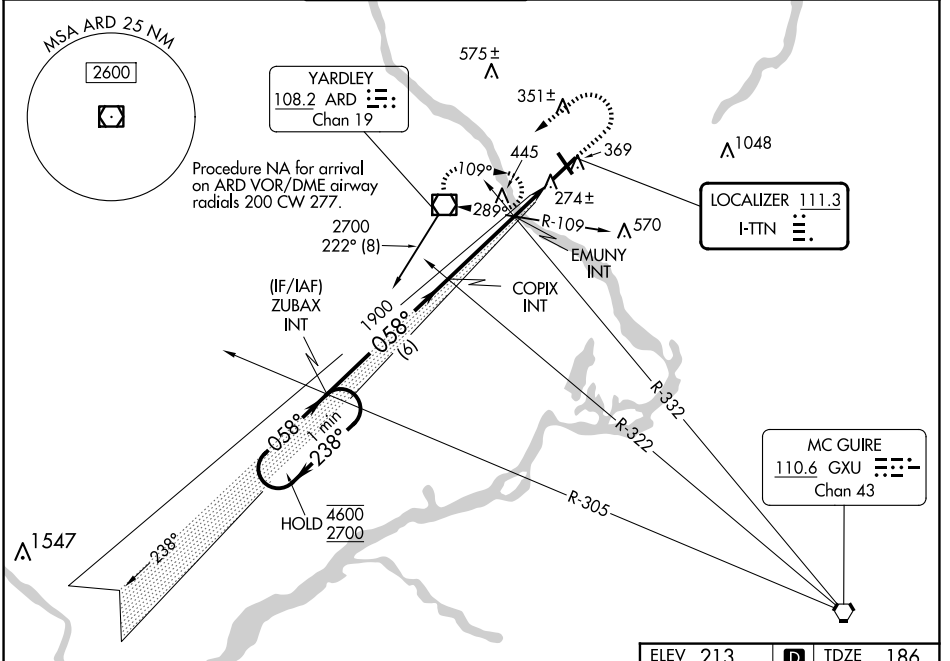

CATEGORY	A	B	C	D
S-ILS 6	414-½ 228 (300-½)			
S-LOC 6	840-½	654 (700-½)	840-1¾	654 (700-1¾)
C CIRCLING	840-1	627 (700-1)	840-1¾	960-2½ 627 (700-1¾) 747 (800-2½)
EMUNY FIX MINIMUMS (DUAL VOR RECEIVERS REQUIRED)				
S-LOC 6	540-½	354 (400-½)	540-5/8	354 (400-5/8)
C CIRCLING	680-1	467 (500-1)	760-1½	960-2½ 547 (600-1½) 747 (800-2½)

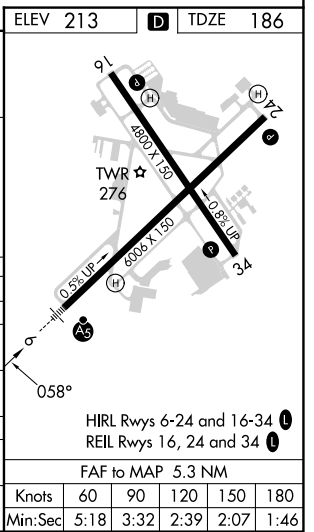

NE-2, 23 JAN 2025 to 20 FEB 2025

NE-2, 23 JAN 2025 to 20 FEB 2025

AIRPORT ID: KTTN
AIRPORT NAME: TRENTON MERCER
CITY/STATE: TRENTON/NEW JERSEY
PROC ID: ILS OR LOC RWY 6
AMDT: 11
SCALE: 1:100,000
ILS

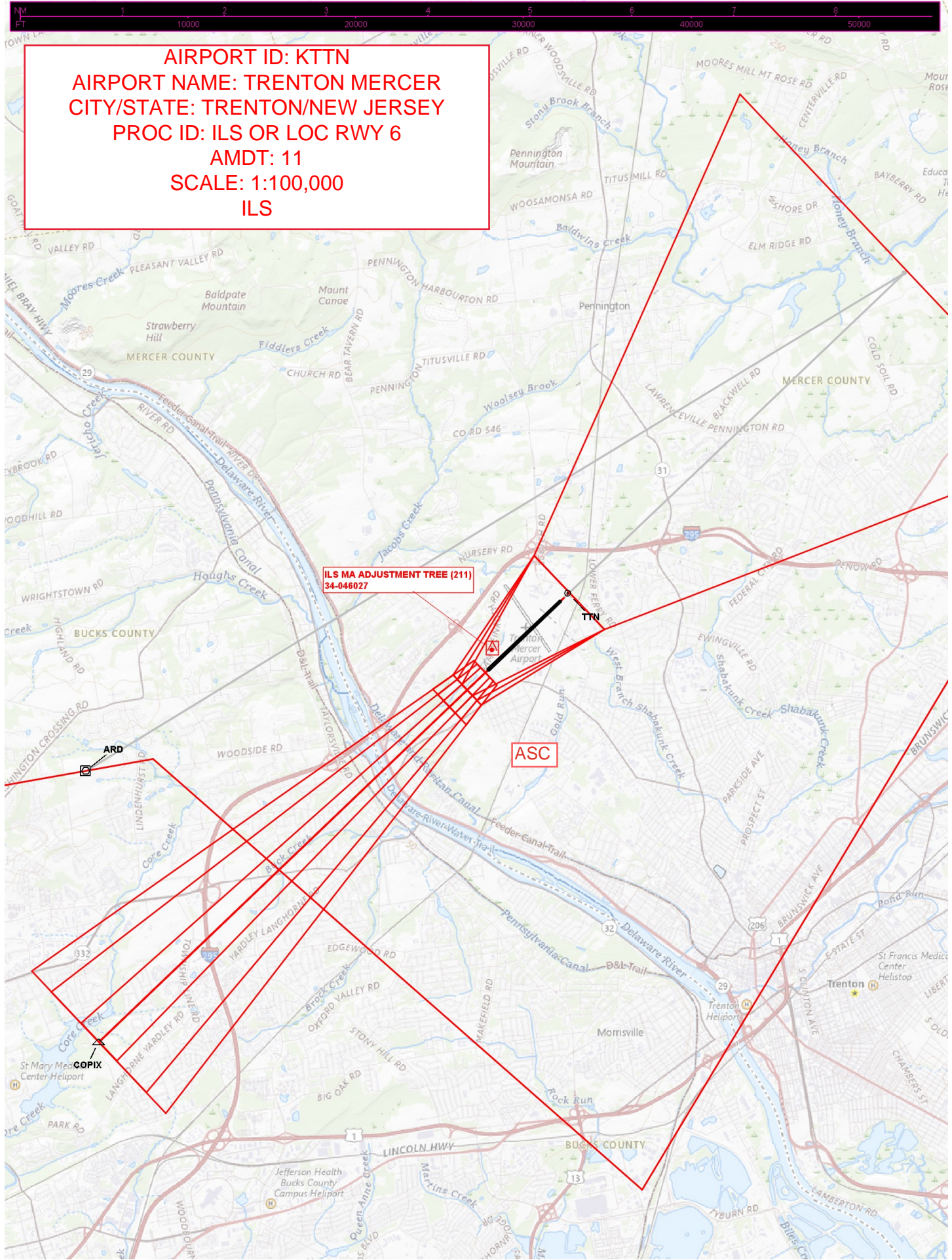

AIRPORT ID: KTTN
AIRPORT NAME: TRENTON MERCER
CITY/STATE: TRENTON/NEW JERSEY
PROC ID: ILS OR LOC RWY 6
AMDT: 11
SCALE: 1:500,000

MA LVL SFC TOWER (826)
34-000119

ARD HOLD AAO (683)

ARD:VOR/DME TO ZUBAX AAO (597)

ZUBAX TO COPIX/ZUBAX HOLD TOWER (649)
42-119538

ARD C-I-H TOWER (1048)
34-000168

LOC 7:1 EXCLUDED OBS AAO (410)

LOC COPIX AAO (404)

