

Flight Procedures Cover Page	Task Action: FLIGHT CHECK	Task Type: IAP	Estimated Chart Date: 05/14/2026	APWS Task ID: 06BA9A5011E84EFEB5689627681E86EF	APWS Project ID: 2791E92B3F324FFD97BCC7689C29DA4E
Procedure: RNAV (GPS) RWY 19 AMDT 1C		Enroute: NO	Specialist: Young, Silvia		Agreement Number:
Airport ID: KEZI			Airport City: KEWANEE		State: IL
Facility ID:	Facility Type:	Flight Inspection Remark Type: New FC Slot			

Procedure Comments:
ACTIVE DATA USED FOR KEZI AIRPORT AND RWYS.

CANCEL NOTAM FDC 5/8532 & 5/8531.

NEW CRC REMINDER: 7AB47C2B.

CONTACT CASIMIR TABAKA 405.202.7857



FIPC BASIC FORM

PROCEDURE: RNAV (GPS) RWY 19 AMDT 1C		AIRPORT NAME: KEWANEE MUNI		AIRPORT ID: KEZI	SPECIAL CONTROL NO: BG-02-027-26
FAC ID: KEZI19.01		CITY: KEWANEE		ST: IL	ORIG CHART DATE: 05/14/2026
DFL TYPE: PROC/S	THIRD PARTY: <input type="checkbox"/> YES	EST. TIME ON SITE: 0.4	REIMB. NUMBER:	PTS TASK ID: 06BA9A5011E84EFEB5689627681E86EF	

PREFLIGHT NOTES

REVIEWER:	DATE:
COMMENTS:	CHECK ONE: <input type="checkbox"/> FLT CK REQ <input type="checkbox"/> NFCR <input type="checkbox"/> REJECT
	<input type="checkbox"/> YES <input type="checkbox"/> NO
	CPV COMPLETE? <input checked="" type="checkbox"/> X <input type="checkbox"/>

PROCEDURE RESULTS

INSPECTION DATE: 02/19/2026	CREW #: VN085	N #: N90	INSTRUMENT PROCEDURE STATUS: <input checked="" type="checkbox"/> SAT <input type="checkbox"/> SAT W/CHANGES <input type="checkbox"/> UNSAT	ARINC CODING: <input checked="" type="checkbox"/> SAT <input type="checkbox"/> SAT/GOLD <input type="checkbox"/> UNSAT
FLIGHT INSPECTOR SIGNATURE: kenneth e jack @ 02/20/2026 08:32		PRINTED NAME: JACK, KENNETH EARL		NOTAM INITIATED? <input type="checkbox"/> YES <input checked="" type="checkbox"/> NO

FLIGHT INSPECTOR REMARKS:
Special Number BG-02-027-26: KEWANEE, MUNI, KEWANEE, ILLINOIS, RNAV (GPS) RWY 19, AMDT 1C. Completed Sat. AMDT 1C Cancel NOTAM FDC 5/8531and 5/8532.

IN-FLIGHT OBSTACLE REPORT

OBSTRUCTION ID #:	COORDINATES OR LOCATION:	GNSS ALTITUDE (MSL):	BAROMETRIC ALTITUDE (MSL):	HEIGHT ABOVE GROUND LEVEL:
--------------------------	---------------------------------	-----------------------------	-----------------------------------	-----------------------------------

OLD

KEWANEE, ILLINOIS

AL-6300 (FAA)

25219

WAAS CH 97533 W19A	APP CRS 193°	Rwy Ldg TDZE Apt Elev	3200 857 858
--	------------------------	-----------------------------	---

RNAV (GPS) RWY 19

KEWANEE MUNI (EZI)

RNP APCH - GPS.	<p>Baro-VNAV NA. Use Galesburg altimeter setting. When local altimeter setting not received, use Moline altimeter setting and increase LPV DA to 1212 feet; increase LNAV/VNAV DA to 1446 feet and all visibilities $\frac{1}{8}$ SM. Increase all MDAs 40 feet and LNAV visibility Cat C $\frac{1}{8}$ SM, and Circling visibility Cat C $\frac{1}{4}$.</p>	MISSED APPROACH: Climb to 2400 direct JUBDI and hold.
-----------------	---	--

QUAD CITY APP CON ★ 133.275 257.8	UNICOM 122.8 (CTAF) 1
---	---------------------------------

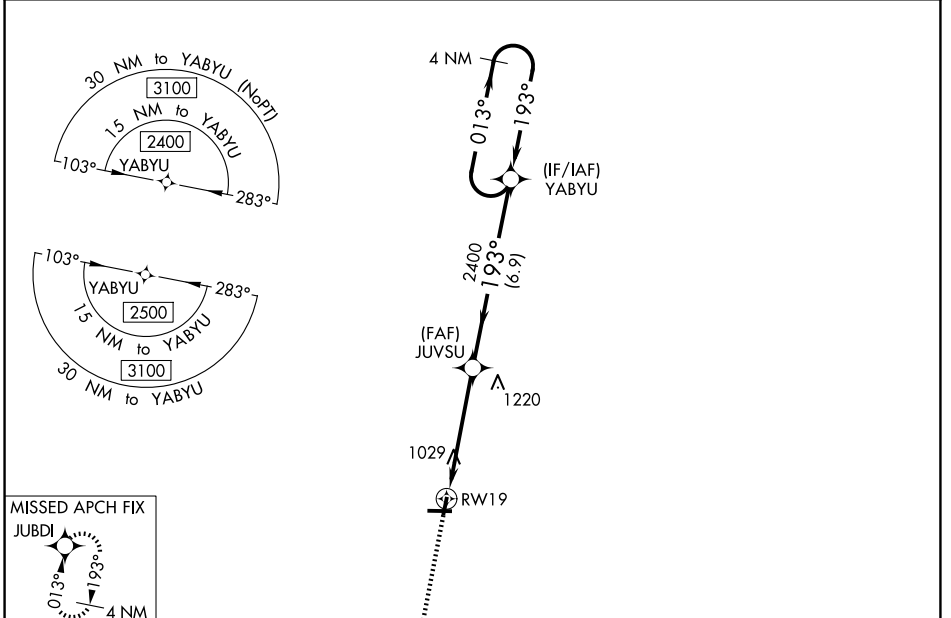

ELEV 858	TDZE 857
-----------------	-----------------

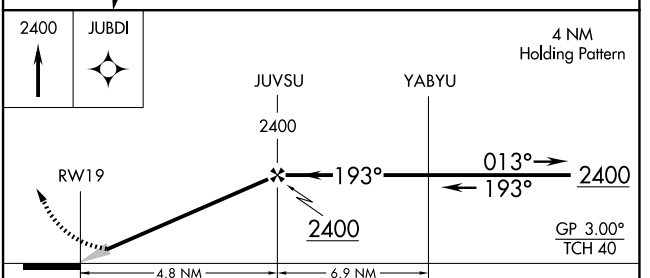
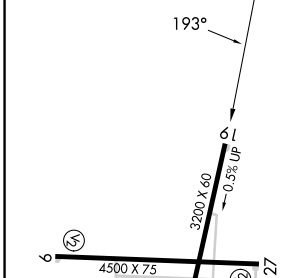

CATEGORY	A	B	C	D
LPV DA	1182-1 325 (400-1)			NA
LNAV/VNAV DA	1416-1 $\frac{5}{8}$ 559 (600-1 $\frac{5}{8}$)			NA
LNAV MDA	1400-1	543 (600-1)	1400-1 $\frac{5}{8}$ 543 (600-1 $\frac{5}{8}$)	NA
CIRCLING	1400-1 542 (600-1)	1520-1 662 (700-1)	1520-1 $\frac{3}{4}$ 662 (700-1 $\frac{3}{4}$)	NA

KEWANEE, ILLINOIS
Amdt 1B 06OCT22

41°12'N-89°58'W

RNAV (GPS) RWY 19

EC-3, 02 OCT 2025 to 30 OCT 2025

EC-3, 02 OCT 2025 to 30 OCT 2025

MIRL Rwy 1-19 and 9-27 1