

Flight Procedures Cover Page	Task Action: FLIGHT CHECK	Task Type: IAP	Estimated Chart Date: 12/26/2024	APWS Task ID: 08A404F232DC46EDA38C1B84DEDD935E	APWS Project ID: B98107FC0E7E462BA2CBE0816D2A4C74
Procedure: RNAV (GPS) RWY 27L AMDT 2		Enroute: NO	Specialist: Young, Silvia		Agreement Number:
Airport ID: KMLB			Airport City: MELBOURNE		State: FL
Facility ID:	Facility Type:	Flight Inspection Remark Type: New FC Slot			

Procedure Comments:

ACTIVE AIRNAV DATA UTILIZED FOR KMLB AND RWYS.

CONTACT CASIMIR TABAKA (405) 954 7931.

Digitally signed by
JOSEPH L ZEDER
Sep 25, 2024



FIPC BASIC FORM

PROCEDURE: RNAV (GPS) RWY 27L AMDT 2		AIRPORT NAME: MELBOURNE ORLANDO INTL		AIRPORT ID: KMLB	SPECIAL CONTROL NO: AG-08-162-24
FAC ID: KMLB27L.02		CITY: MELBOURNE		ST: FL	ORIG CHART DATE: 12/26/2024
DFL TYPE: PROC/S	THIRD PARTY: <input type="checkbox"/> YES	EST. TIME ON SITE: 0.4	REIMB. NUMBER:	PTS TASK ID: 08A404F232DC46EDA38C1B84DEDD935E	

PREFLIGHT NOTES

REVIEWER:	DATE:
COMMENTS:	CHECK ONE: <input type="checkbox"/> FLT CK REQ <input type="checkbox"/> NFCR <input type="checkbox"/> REJECT
	YES NO
	CPV COMPLETE? <input checked="" type="checkbox"/> X <input type="checkbox"/>

PROCEDURE RESULTS

INSPECTION DATE: 09/20/2024	CREW #: VN534	N #: N81	INSTRUMENT PROCEDURE STATUS: <input checked="" type="checkbox"/> SAT <input type="checkbox"/> SAT W/CHANGES <input type="checkbox"/> UNSAT	ARINC CODING: <input checked="" type="checkbox"/> SAT <input type="checkbox"/> SAT/GOLD <input type="checkbox"/> UNSAT
FLIGHT INSPECTOR SIGNATURE: william m yingling @ 09/20/2024 16:46		PRINTED NAME: YINGLING, WILLIAM MARK		NOTAM INITIATED? <input type="checkbox"/> YES <input checked="" type="checkbox"/> NO

FLIGHT INSPECTOR REMARKS: RNAV (GPS) RWY 27L AMDT 2, Procedure SAT
--

IN-FLIGHT OBSTACLE REPORT

OBSTRUCTION ID #:	COORDINATES OR LOCATION:	GNSS ALTITUDE (MSL):	BAROMETRIC ALTITUDE (MSL):	HEIGHT ABOVE GROUND LEVEL:
--------------------------	---------------------------------	-----------------------------	-----------------------------------	-----------------------------------

WAAS CH 56201 W27B	APP CRS 274°	Rwy Idg TDZE Apt Elev	9482 26 33
--	------------------------	-----------------------------	---------------------------------------

RNAV (GPS) RWY 27L

MELBOURNE ORLANDO INTL (MLB)

RNP APCH - GPS.			MISSED APPROACH: Climb to 2000 direct SUROY and hold.						
▼ For uncompensated Baro-VNAV systems, LNAV/VNAV ▲ NA below 2°C or above 54°C.			ATIS 132.55	ORLANDO APP CON 132.65 281.425	MELBOURNE TOWER ★ 118.2 (CTAF) 0 257.8	GND CON 121.9	CLNC DEL 121.9	CLNC DEL 132.65 (When twr closed)	UNICOM 122.95

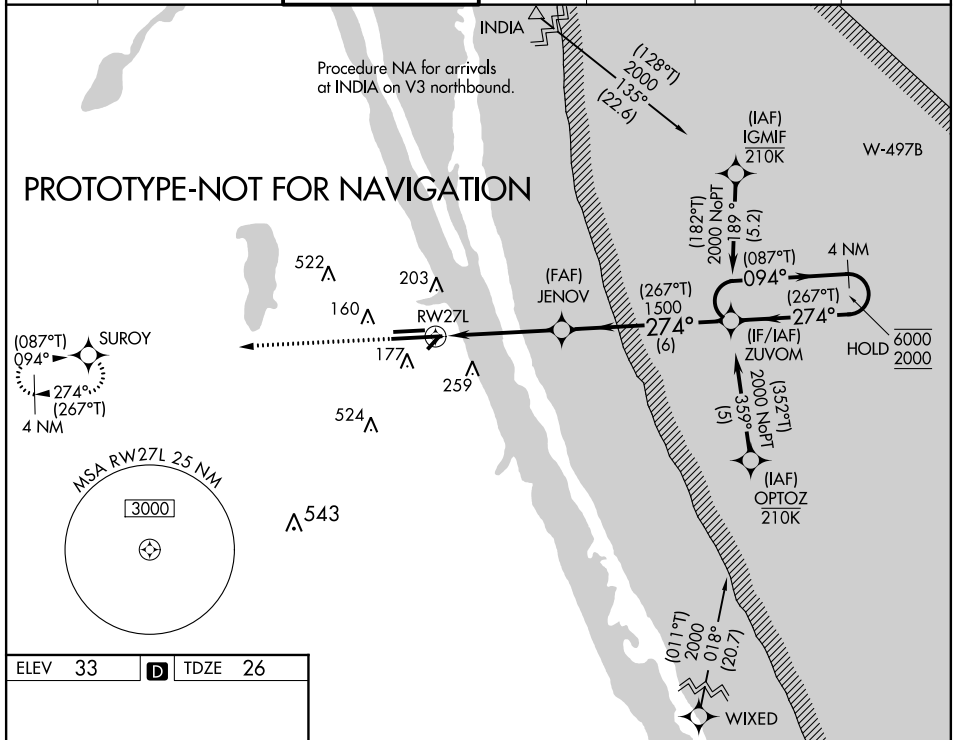

ELEV 33	D	TDZE 26
---------	----------	---------

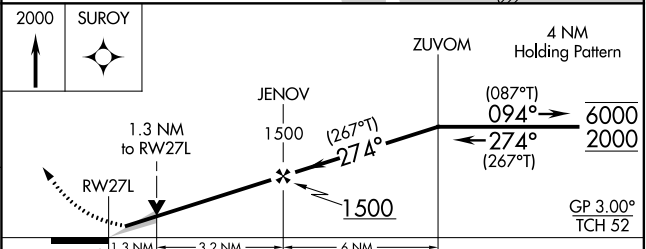
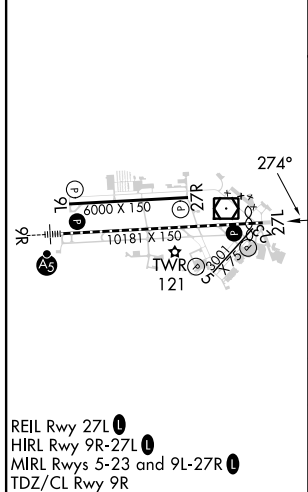

CATEGORY	A	B	C	D
LPV DA		226- ³ / ₄	200 (200- ³ / ₄)	
LNAV/VNAV DA		318- ⁷ / ₈	292 (300- ⁷ / ₈)	
LNAV MDA	500-1	474 (500-1)	500-1 ³ / ₈	474 (500-1 ³ / ₈)
CIRCLING	500-1 467 (500-1)	560-1 527 (600-1)	680-1 ³ / ₄ 647 (700-1 ³ / ₄)	880-2 ³ / ₄ 847 (900-2 ³ / ₄)

OLD

MELBOURNE, FLORIDA

AL-252 (FAA)

24081

WAAS CH 56201 W27B	APP CRS 274°	Rwy Idg TDZE Apt Elev	9482 26 33
--	------------------------	-----------------------------	---------------------------------------

RNAV (GPS) RWY 27L

MELBOURNE ORLANDO INTL (MLB)

RNP APCH.		MISSED APPROACH: Climb to 2000 direct SUROY and hold.			
▼ For uncompensated Baro-VNAV systems, LNAV/VNAV NA below -15°C (5°F) or above 54°F (130°F).					

ATIS 132.55	ORLANDO APP CON 132.65 281.425	MELBOURNE TOWER ★ 118.2 (CTAF) 257.8	GND CON 121.9	CLNC DEL 121.9	CLNC DEL 132.65 (When twr closed)	UNICOM 122.95
-----------------------	--	--	-------------------------	--------------------------	--	-------------------------

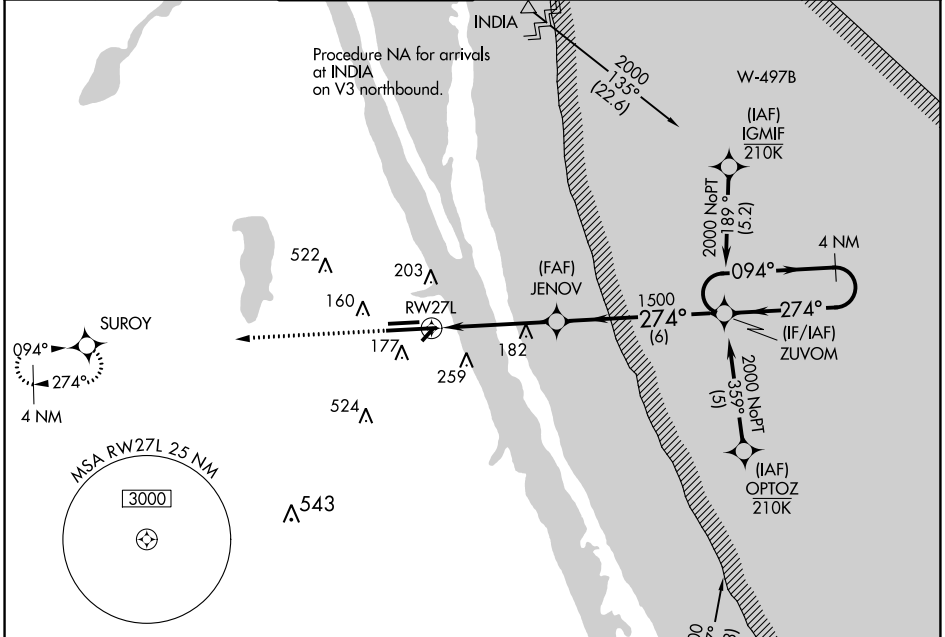

ELEV 33	D	TDZE 26
---------	----------	---------

Procedure NA for arrivals on TRV VORTAC airway radials 325 CW 350.

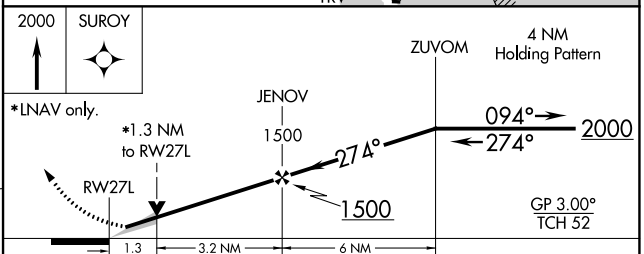
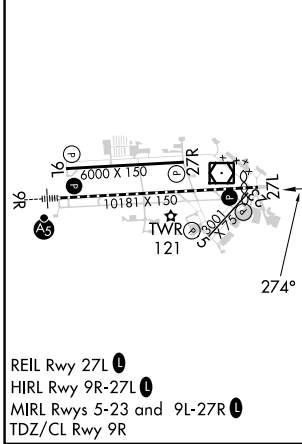

CATEGORY	A	B	C	D
LPV DA		226- ³ / ₄	200 (200- ³ / ₄)	
LNAV/VNAV DA		318- ⁷ / ₈	292 (300- ⁷ / ₈)	
LNAV MDA	500-1	474 (500-1)	500-1 ³ / ₈	474 (500-1 ³ / ₈)
C CIRCLING	500-1 467 (500-1)	560-1 527 (600-1)	680-1 ³ / ₄ 647 (700-1 ³ / ₄)	880-2 ³ / ₄ 847 (900-2 ³ / ₄)

MELBOURNE, FLORIDA
Amdt 1B 21MAY20

28°06'N-80°39'W

MELBOURNE ORLANDO INTL (MLB)
RNAV (GPS) RWY 27L

SE-3, 11 JUL 2024 to 08 AUG 2024

SE-3, 11 JUL 2024 to 08 AUG 2024

KMLB
MELBOURNE ORLANDO INTL
MELBOURNE, FL
RNAV (GPS) RWY 27L A2
LPV ASC
1:100,000

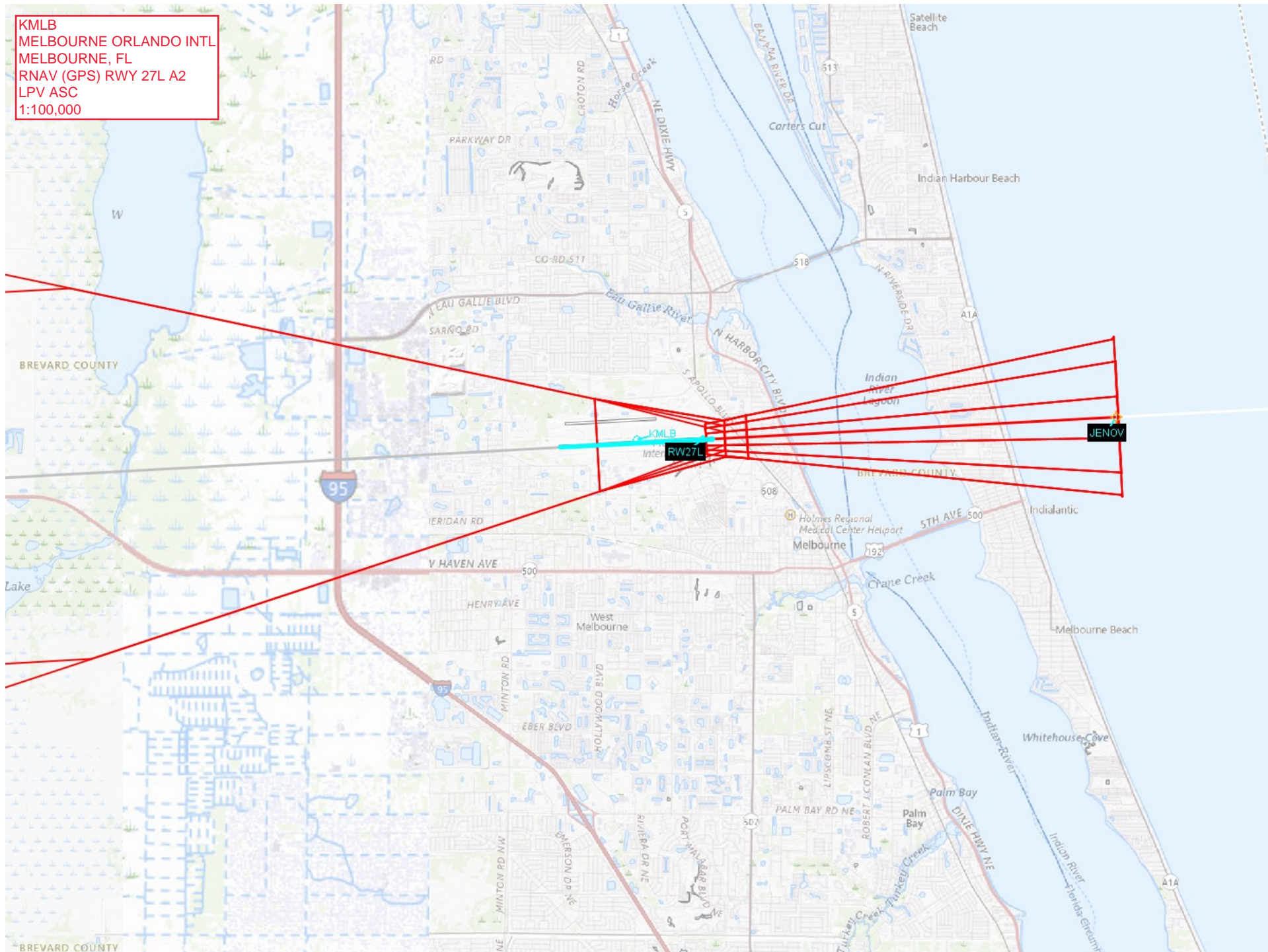

KMLB
MELBOURNE ORLANDO INTL
MELBOURNE, FL
RNAV (GPS) RWY 27L A2
LNAV/VNAV ASC
1:100,000

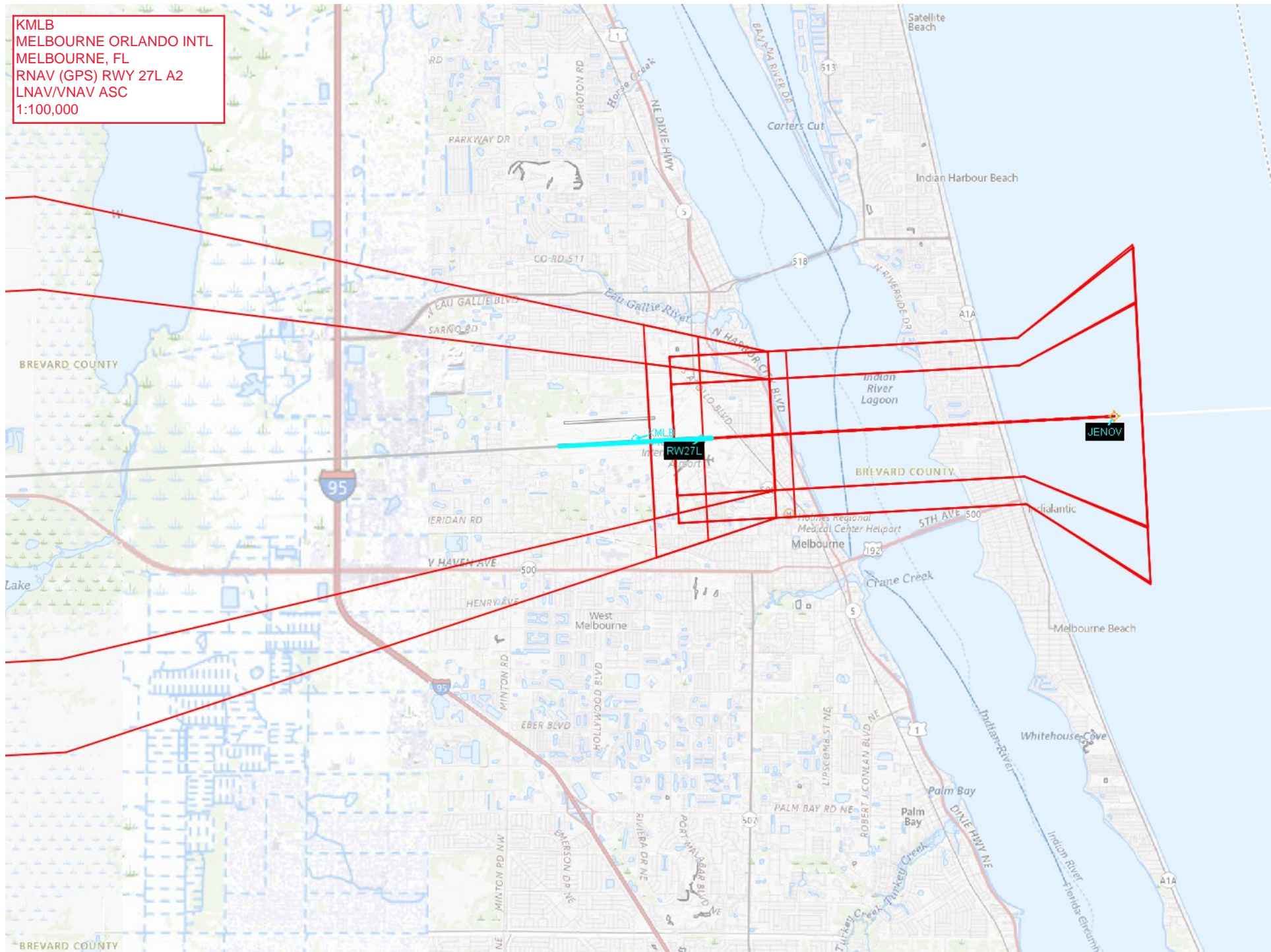

KMLB
MELBOURNE ORLANDO INTL
MELBOURNE, FL
RNAV (GPS) RWY 27L A2
LNAV FINAL & CIRCLING
1:100,000

LNAV JENOV to KMLB:RW27L:AER
AAO (220)

Circling CAT A
BUILDING (194) 12-002246

Circling CAT B
TOWER (259) 12-000555

Circling CAT C
TOWER (324) 12-002260

Circling CAT D
TOWER (525) 12-002052

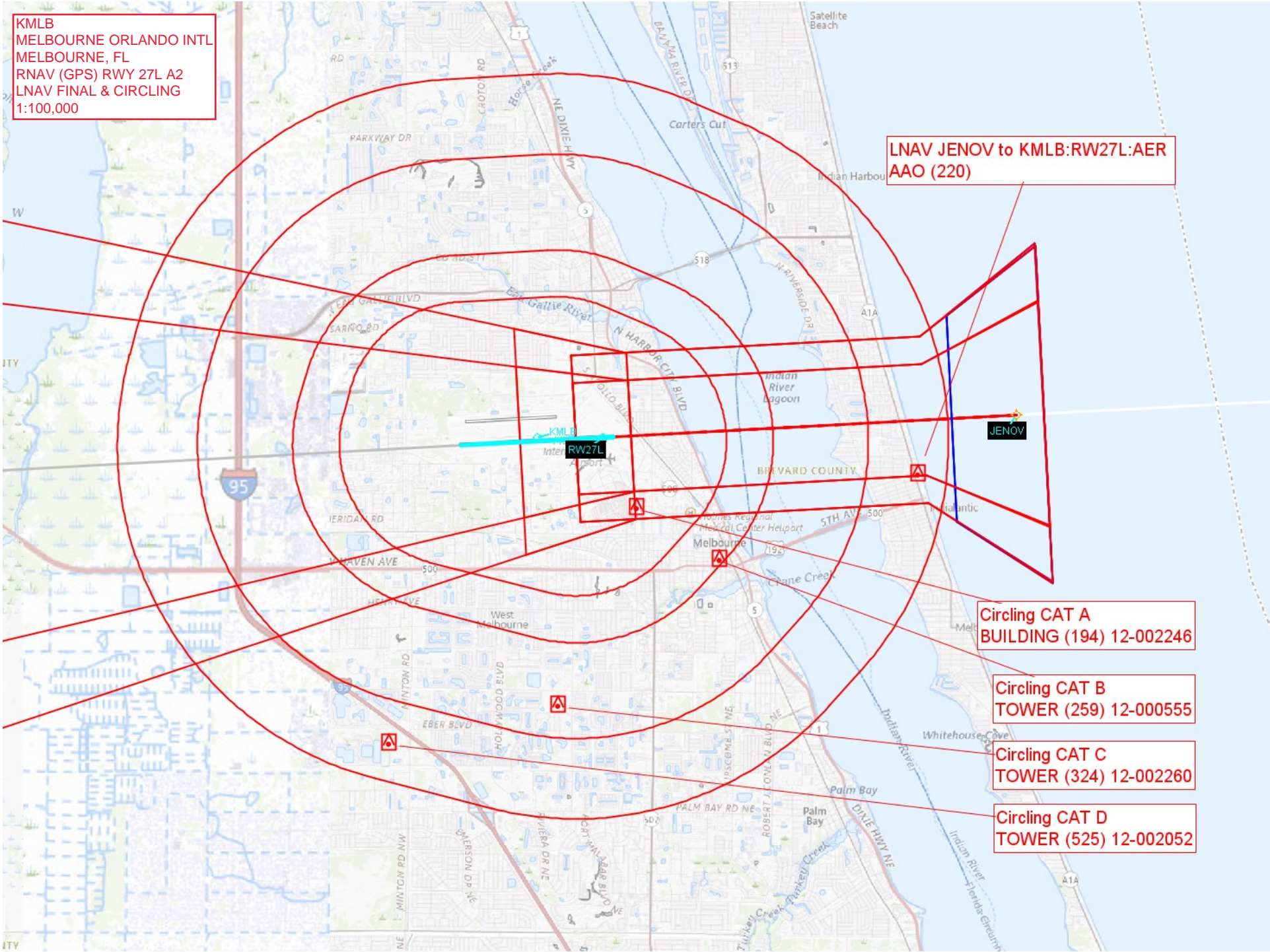

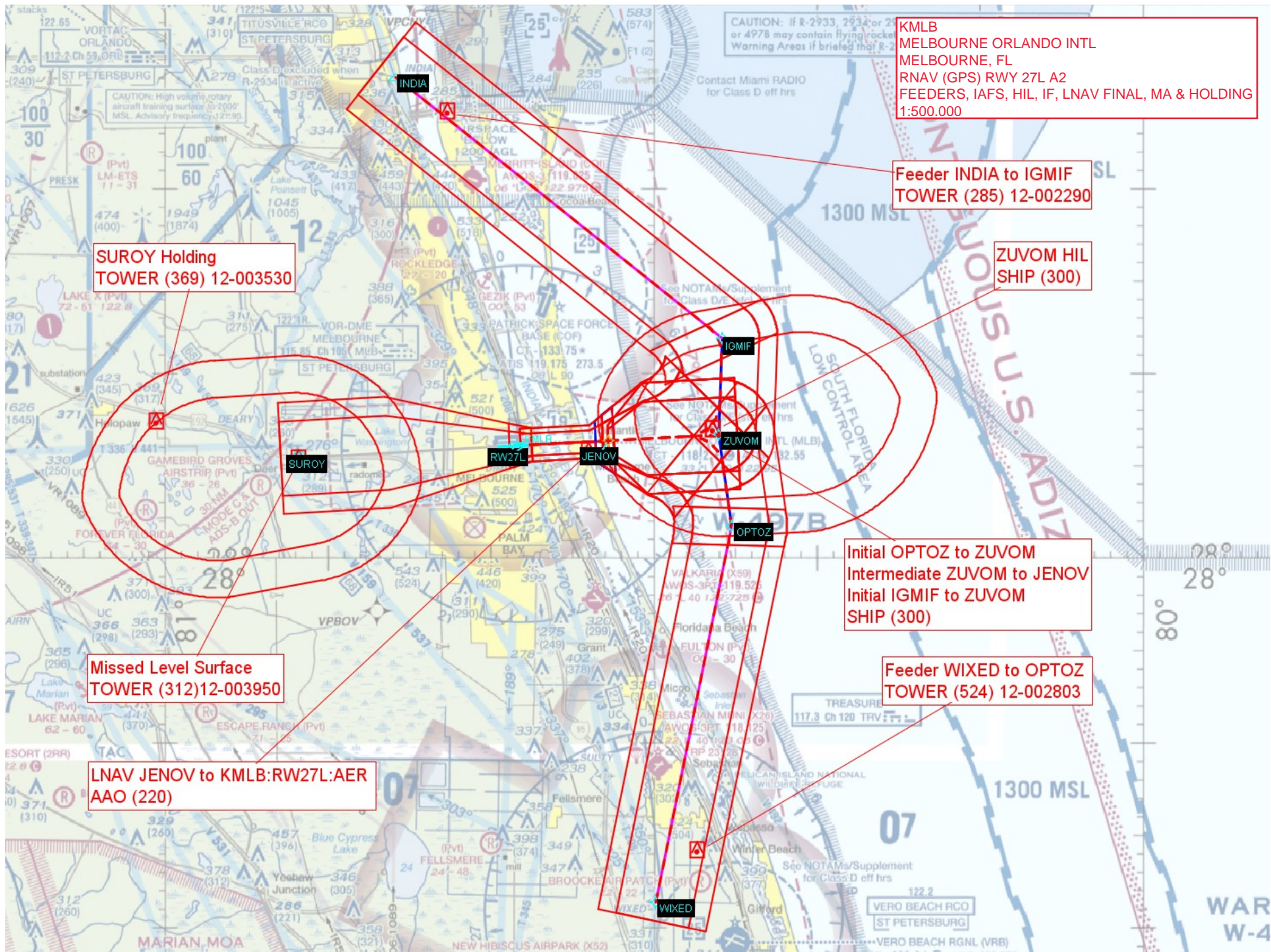

KMLB
MELBOURNE ORLANDO INTL
MELBOURNE, FL
RNAV (GPS) RWY 27L A2
FEEDERS, IAFS, HIL, IF, LNAV FINAL, MA & HOLDING
1:500,000

Feeder INDIA to IGMIF
TOWER (285) 12-002290

ZUVOM HIL
SHIP (300)

SUROY Holding
TOWER (369) 12-003530

Initial OPTOZ to ZUVOM
Intermediate ZUVOM to JENOV
Initial IGMIF to ZUVOM
SHIP (300)

Feeder WIXED to OPTOZ
TOWER (524) 12-002803

Missed Level Surface
TOWER (312) 12-003950

LNAV JENOV to KMLB:RW27L:AER
AAO (220)

WAR
W-4