

Flight Procedures Cover Page	Task Action: FLIGHT CHECK	Task Type: IAP	Estimated Chart Date: 05/14/2026	APWS Task ID: 0A02775FAA714DE98DDF10873A442119	APWS Project ID: 32BE06404CD6449792D0D7A0DDEDB5DD
Procedure: RNAV (GPS) RWY 13 AMDT 1B		Enroute: NO	Specialist: Denton, Hope		Agreement Number:
Airport ID: KABR			Airport City: ABERDEEN		State: SD
Facility ID:	Facility Type:	Flight Inspection Remark Type: New FC Slot			

**Procedure Comments:**

UTILIZED ACTIVE DATA FOR KABR AIRPORT AND RUNWAYS.

CANCELS NOTAM FDC: 5/7556.

CONTACT CASIMIR TABAKA: AJV-A432, 405-202-7857.



## FIPC BASIC FORM

<b>PROCEDURE:</b> RNAV (GPS) RWY 13 AMDT 1B		<b>AIRPORT NAME:</b> ABERDEEN RGNL		<b>AIRPORT ID:</b> KABR	<b>SPECIAL CONTROL NO:</b> BG-02-040-26
<b>FAC ID:</b> KABR13.01		<b>CITY:</b> ABERDEEN		<b>ST:</b> SD	<b>ORIG CHART DATE:</b> 05/14/2026
<b>DFL TYPE:</b> PROC/S	<b>THIRD PARTY:</b> <input type="checkbox"/> YES	<b>EST. TIME ON SITE:</b> 0.4	<b>REIMB. NUMBER:</b>	<b>PTS TASK ID:</b> 0A02775FAA714DE98DDF10873A442119	

### PREFLIGHT NOTES

<b>REVIEWER:</b>	<b>DATE:</b>
<b>COMMENTS:</b>	<b>CHECK ONE:</b> <input type="checkbox"/> FLT CK REQ <input type="checkbox"/> NFCR <input type="checkbox"/> REJECT
	<b>YES</b> <b>NO</b>
	<b>CPV COMPLETE?</b> <input checked="" type="checkbox"/> X <input type="checkbox"/>

### PROCEDURE RESULTS

<b>INSPECTION DATE:</b> 02/17/2026	<b>CREW #:</b> VN449	<b>N #:</b> N89	<b>INSTRUMENT PROCEDURE STATUS:</b> <input checked="" type="checkbox"/> SAT <input type="checkbox"/> SAT W/CHANGES <input type="checkbox"/> UNSAT	<b>ARINC CODING:</b> <input checked="" type="checkbox"/> SAT <input type="checkbox"/> SAT/GOLD <input type="checkbox"/> UNSAT
<b>FLIGHT INSPECTOR SIGNATURE:</b> paul a gosden @ 02/17/2026 14:51		<b>PRINTED NAME:</b> GOSDEN, PAUL ANTHONY		<b>NOTAM INITIATED?</b> <input type="checkbox"/> YES <input checked="" type="checkbox"/> NO

<b>FLIGHT INSPECTOR REMARKS:</b> Complete SAT
--

### IN-FLIGHT OBSTACLE REPORT

<b>OBSTRUCTION ID #:</b>	<b>COORDINATES OR LOCATION:</b>	<b>GNSS ALTITUDE (MSL):</b>	<b>BAROMETRIC ALTITUDE (MSL):</b>	<b>HEIGHT ABOVE GROUND LEVEL:</b>
--------------------------	---------------------------------	-----------------------------	-----------------------------------	-----------------------------------

WAAS CH 40341 W13A	APP CRS 128°	Rwy Ldg 6901 TDZE 1302 Apt Elev 1302
--------------------------	-----------------	---

# RNAV (GPS) RWY 13

ABERDEEN RGNL (ABR)

RNP APCH - GPS.

⚠ For uncompensated Baro-VNAV systems, LNAV/VNAV NA below -21°C or above 54°C.

MISSED APPROACH: Climb to 3000 direct DOXCU and hold.

ASOS 125.875

OLD

UNICOM 122.7 (CTAF)

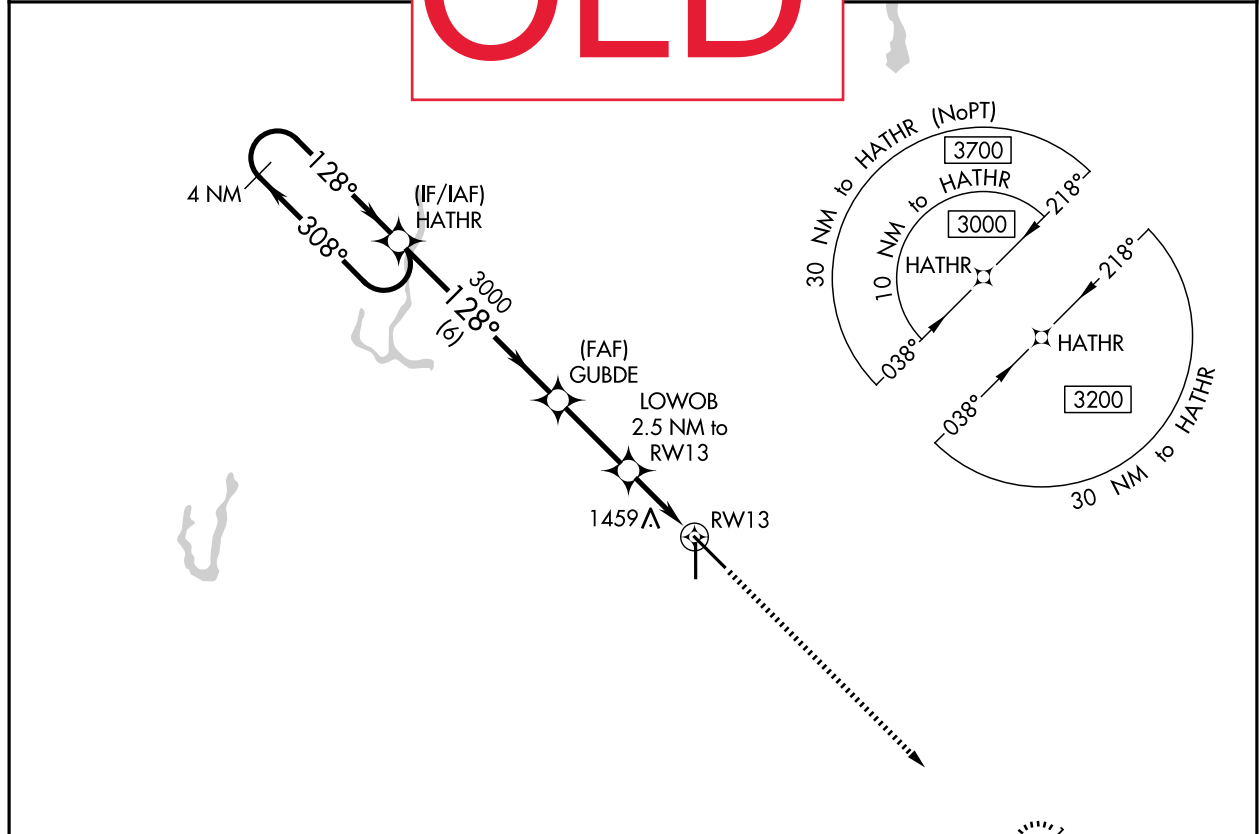

NC-1, 25 DEC 2025 to 22 JAN 2026

NC-1, 25 DEC 2025 to 22 JAN 2026

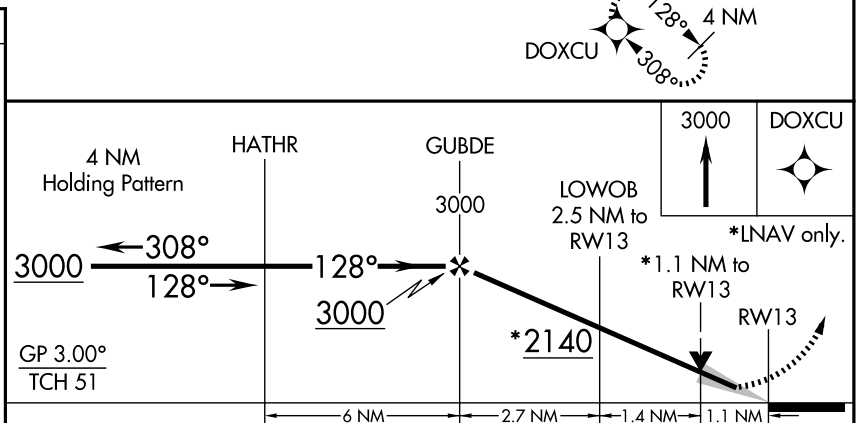
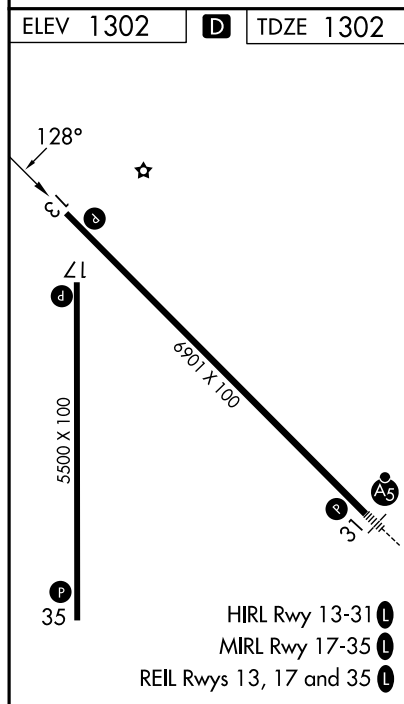

	A	B	C	D
LPV DA	1502-1 200 (200-1)			
LNAV/VNAV DA	1752-1 <sup>3</sup> / <sub>8</sub> 450 (500-1 <sup>3</sup> / <sub>8</sub> )			
LNAV MDA	1700-1	398 (400-1)	1700-1 <sup>1</sup> / <sub>8</sub>	398 (400-1 <sup>1</sup> / <sub>8</sub> )
CIRCLING	1760-1 458 (500-1)	1860-1 558 (600-1)	1960-1 <sup>3</sup> / <sub>4</sub> 658 (700-1 <sup>3</sup> / <sub>4</sub> )	2160-2 <sup>3</sup> / <sub>4</sub> 858 (900-2 <sup>3</sup> / <sub>4</sub> )