Flight Procedures Cover Page	Task Action: FLIGHT CHECK	Task Type: IAP	Estimated Chart Date: 10/02/2025	APWS Task ID: 10EBFBF64B9C4D4A85AA0E60BFE69A97	APWS Project ID: 018C2994CB524080A025FC3FF9711EED
Procedure: RNAV (GPS) Y RWY 30 AMDT 4		Enroute: NO	Specialist: Gorman, Barbara		Agreement Number:
Airport ID: KPSC			Airport City: PASCO		State: WA
Facility ID:	Facility Type:	Flight Inspection Remark Type: New FC Slot			

Procedure Comments:
PENDING DATA USED FOR KPSC AIRPORT AND RUNWAYS.
CONTACT: CASIMIR TABAKA: 405.954.7931

8/8/25: THIS IS AN UPDATE COPY OF THE FORM DEVELOPED ON 5/5/2025:
ADDED 10/2/2025 TO REQUIRED EFFECTIVE DATE.

8/82525: THIS IS AN CORRECTED COPY OF THE FORM APPROVED ON 8/8/2025:
CHANGED BARO-VNAV AND VDP NA WHEN USING HERMISTON ALTIMETER SETTING TO
BARO-VNAV AND VDP NA WHEN USING HRI ALTIMETER SETTING.

QUALITY 38 CHECKED

QUALITY 39 CHECKED

CURRENT

WAAS CH 86605 W30A	APP CRS 301°	Rwy ldg 7504 TDZE 405 Apt Elev 410

RNAV (GPS) Y RWY 30
TRI-CITIES (PSC)

RNP APCH.

Baro-VNAV and VDP NA when using Hermiston altimeter setting. Rwy 30 helicopter visibility reduction below ¾ SM NA. For uncompensated Baro-VNAV systems, LNAV/VNAV NA below -14°C or above 54°C . When local altimeter setting not received, use Hermiston altimeter setting; increase all DA 95 feet and all MDA 100 feet. Increase LPV and LNAV/VNAV all Cats visibilities ¼ mile; increase LNAV and Circling Cats C and D visibility ¼ mile.

ODALS

MISSED APPROACH: Climb to 900 then climbing left turn to 5200 direct PAIDS and hold, continue climb-in-hold to 5200.

ATIS	SPOKANE APP CON★	TRI-CITIES TOWER★	GND CON	CLNC DEL	UNICOM
125.65	128.75 377.2	135.3 (CTAF) L 323.3	121.8	120.0	122.95

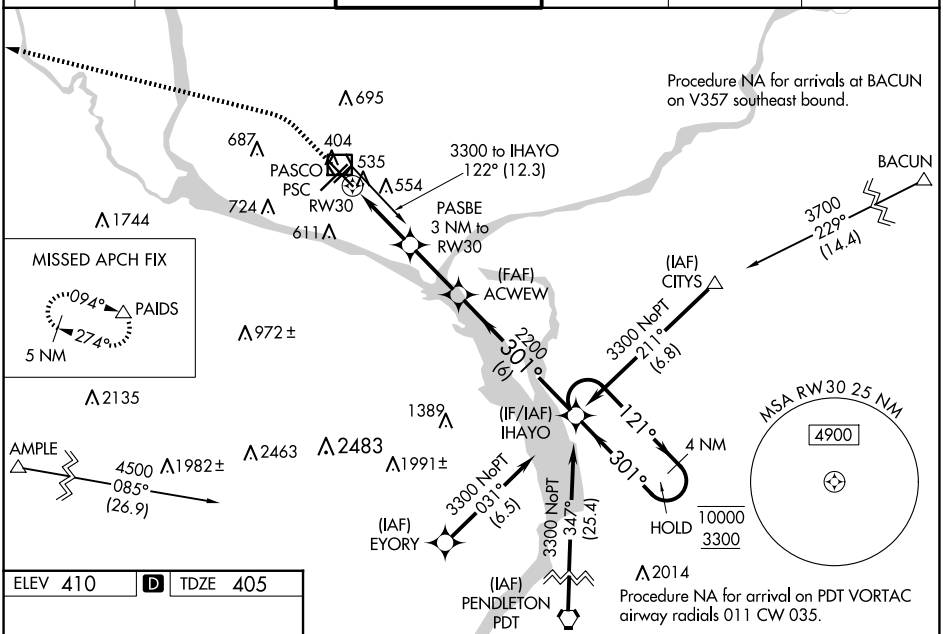

ELEV 410 | D | TDZE 405

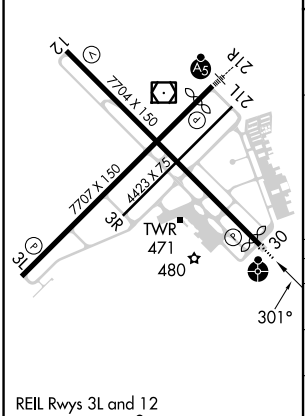

REIL Rwys 3L and 12
MIRL Rwy 12-30 L
HIRL Rwy 3L-21R L

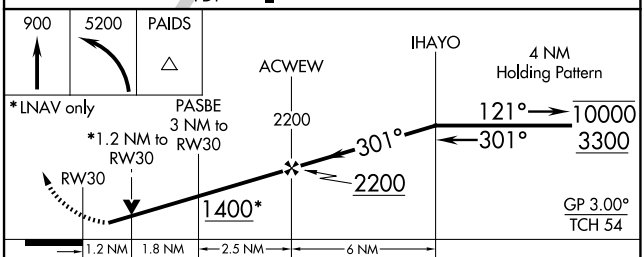

CATEGORY	A	B	C	D
LPV DA	655-¾ 250 (300-¾)			
LNAV/VNAV DA	749-1 344 (400-1)			
LNAV MDA	840-¾ 435 (500-¾)		840-1⅛ 435 (500-1⅛)	
C CIRCLING	880-1 470 (500-1)	940-1 530 (600-1)	1040-1¾ 630 (700-1¾)	1100-2¼ 690 (700-2¼)

NW-1, 20 MAR 2025 to 17 APR 2025
NW-1, 20 MAR 2025 to 17 APR 2025

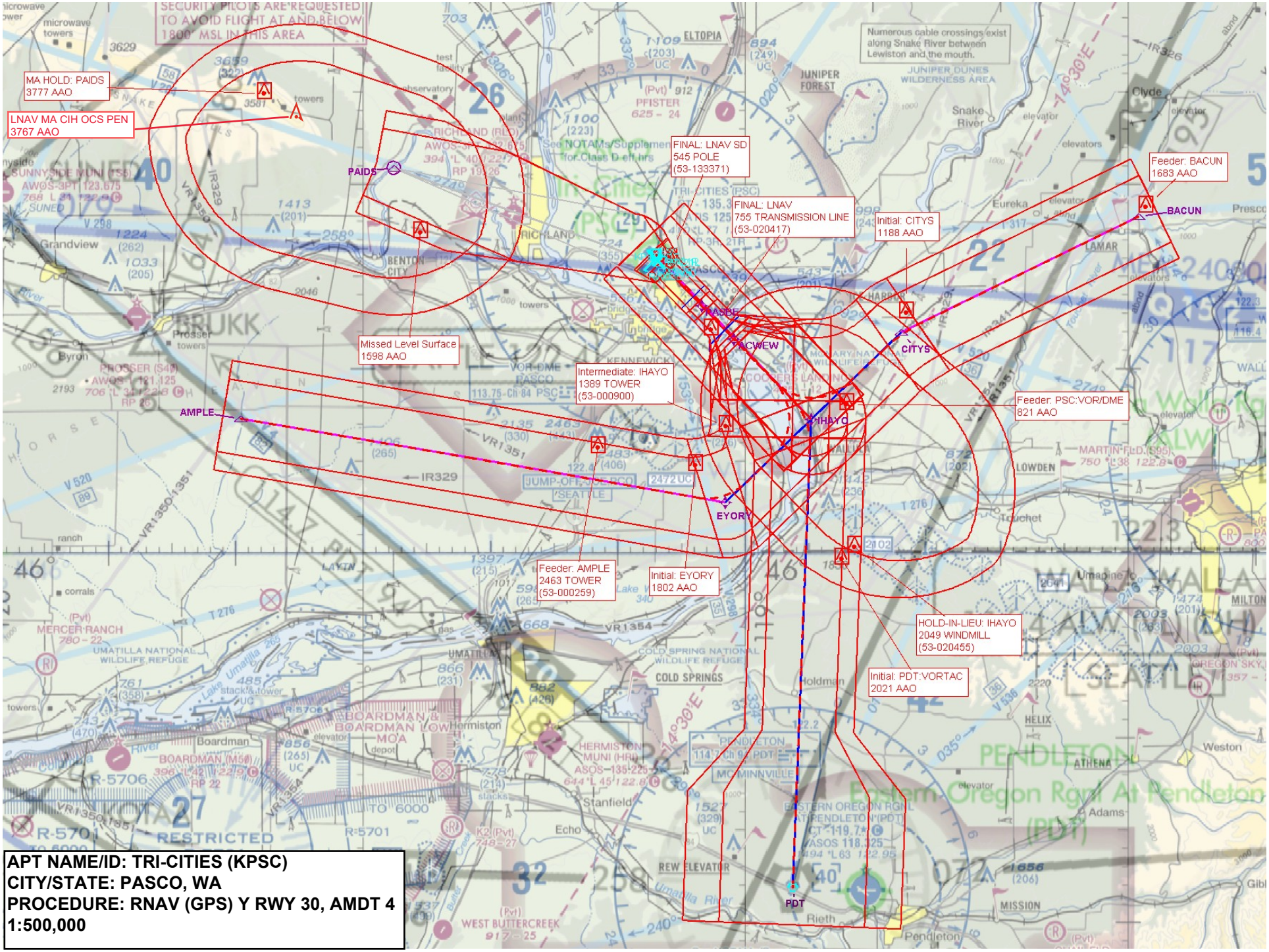

APT NAME/ID: TRI-CITIES (KPSC)
CITY/STATE: PASCO, WA
PROCEDURE: RNAV (GPS) Y RWY 30, AMDT 4
1:500,000

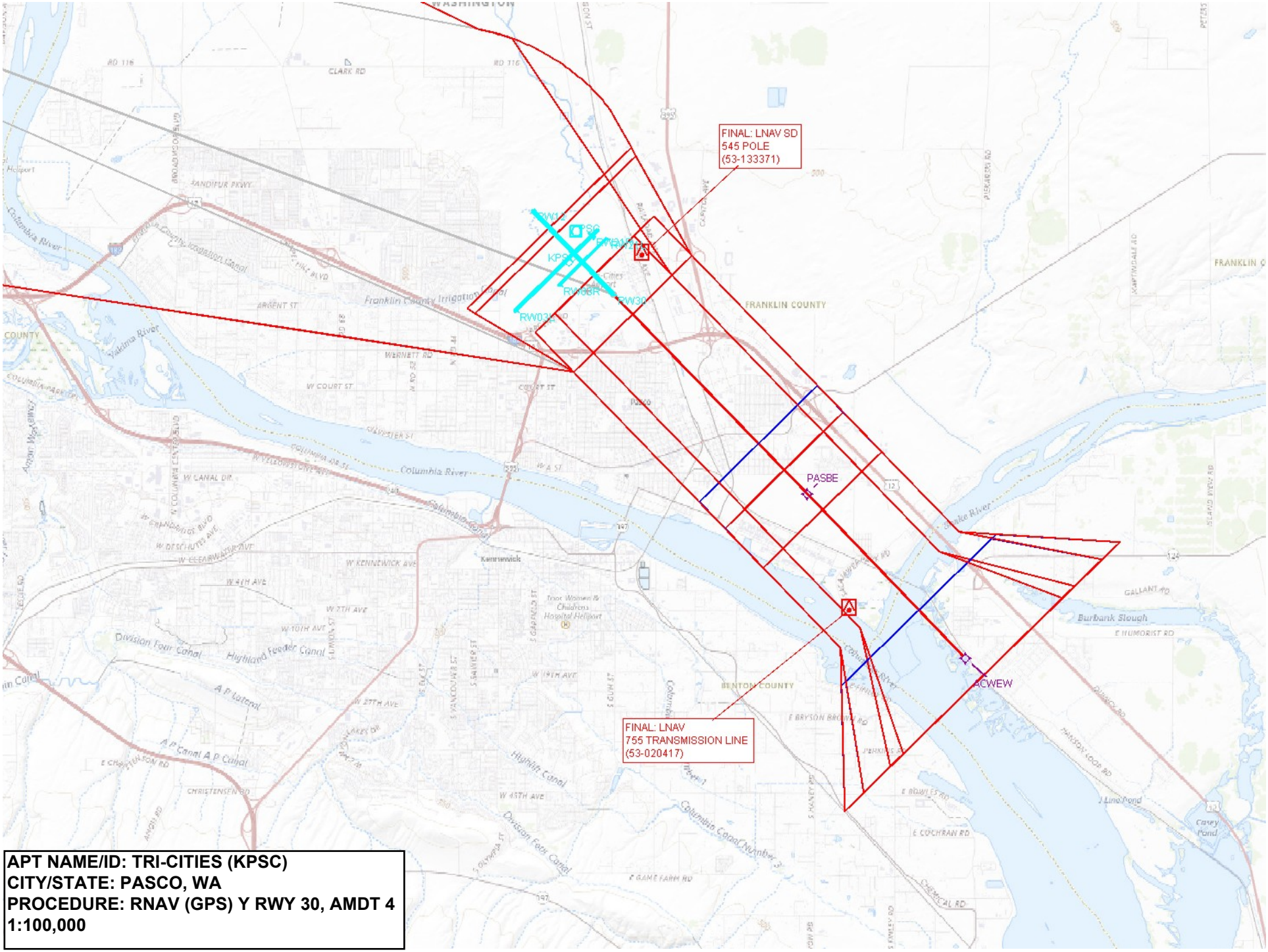

APT NAME/ID: TRI-CITIES (KPSC)
CITY/STATE: PASCO, WA
PROCEDURE: RNAV (GPS) Y RWY 30, AMDT 4
1:100,000

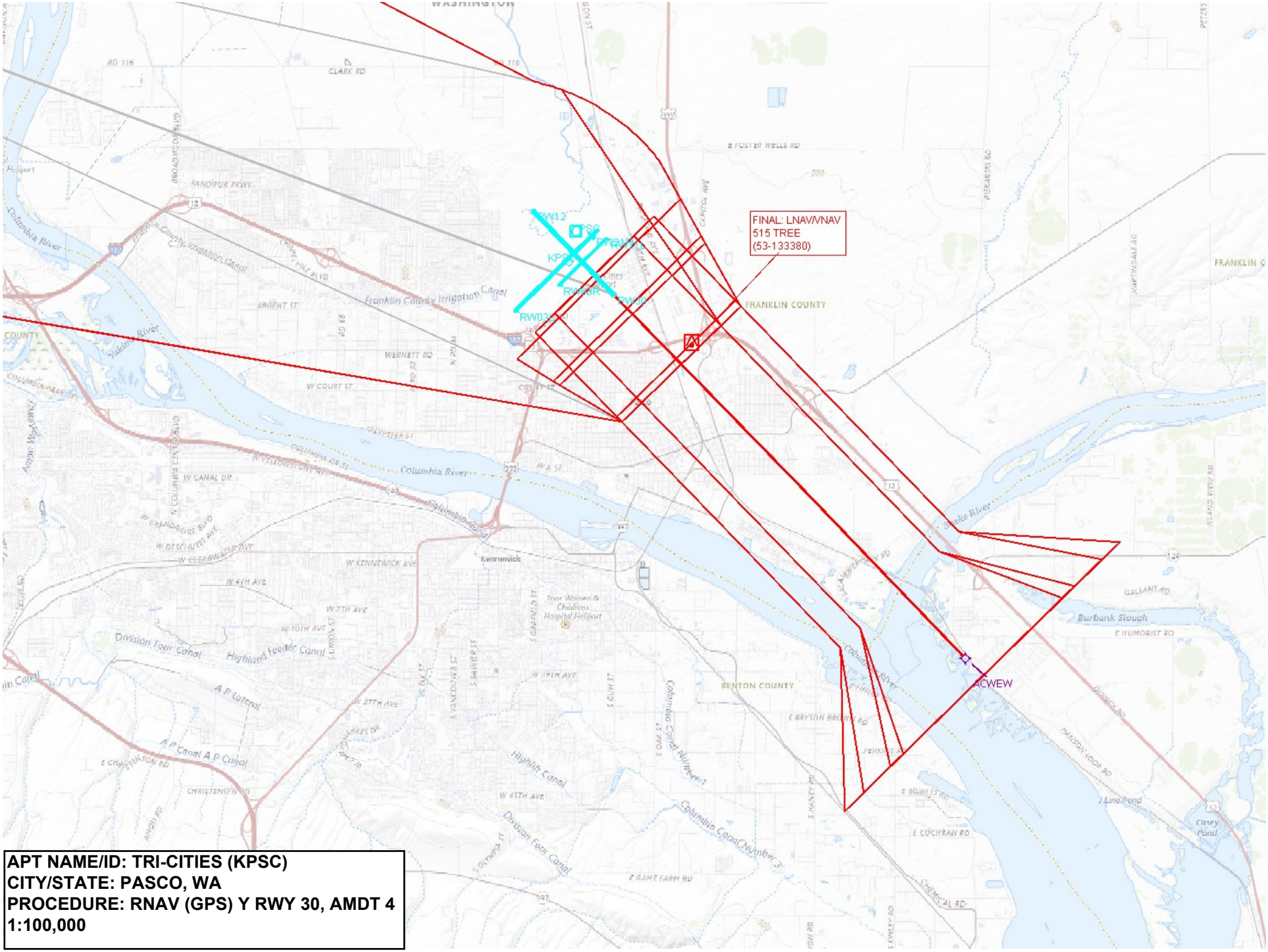

APT NAME/ID: TRI-CITIES (KPSC)
CITY/STATE: PASCO, WA
PROCEDURE: RNAV (GPS) Y RWY 30, AMDT 4
1:100,000

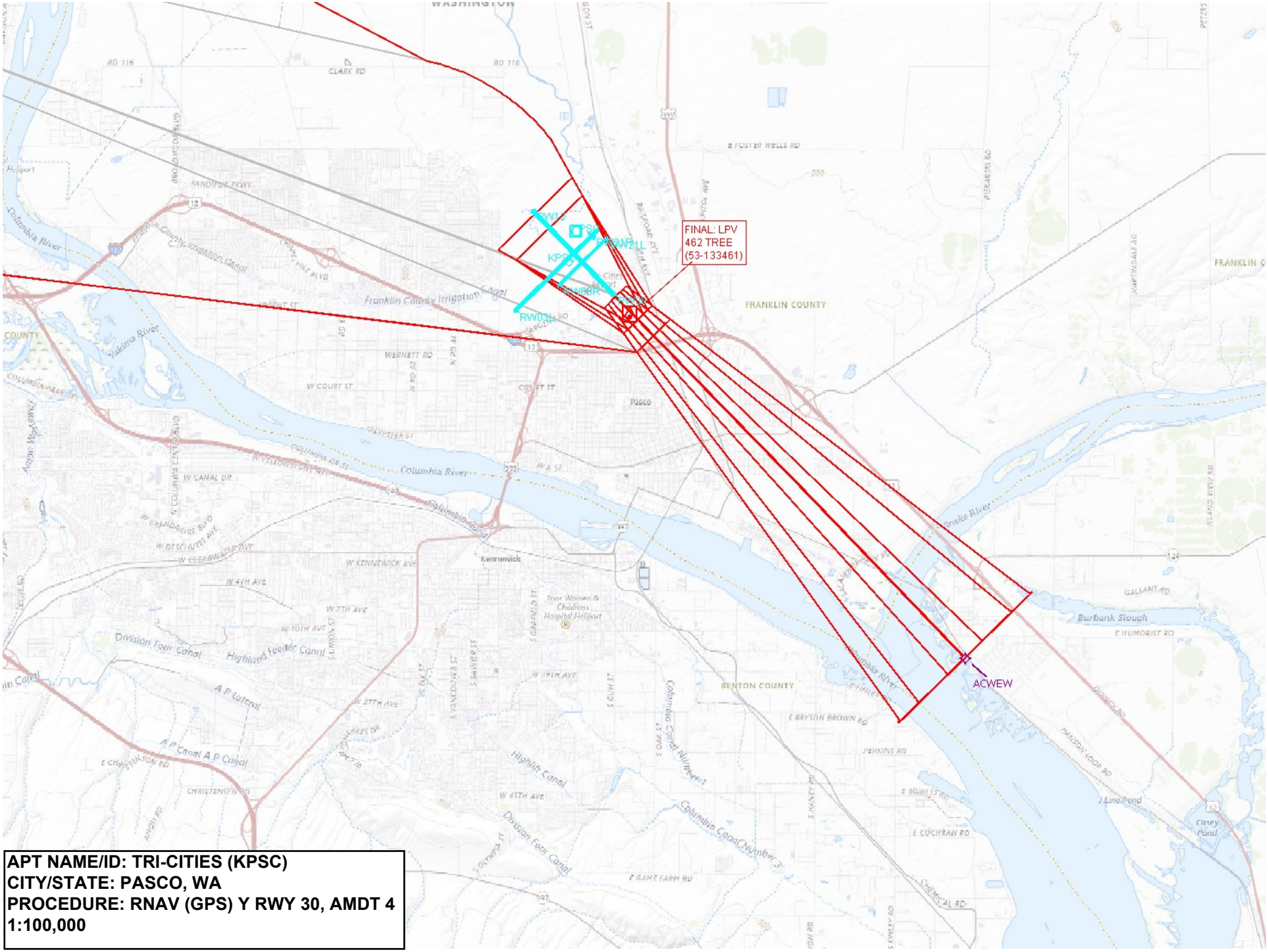

APT NAME/ID: TRI-CITIES (KPSC)
CITY/STATE: PASCO, WA
PROCEDURE: RNAV (GPS) Y RWY 30, AMDT 4
1:100,000

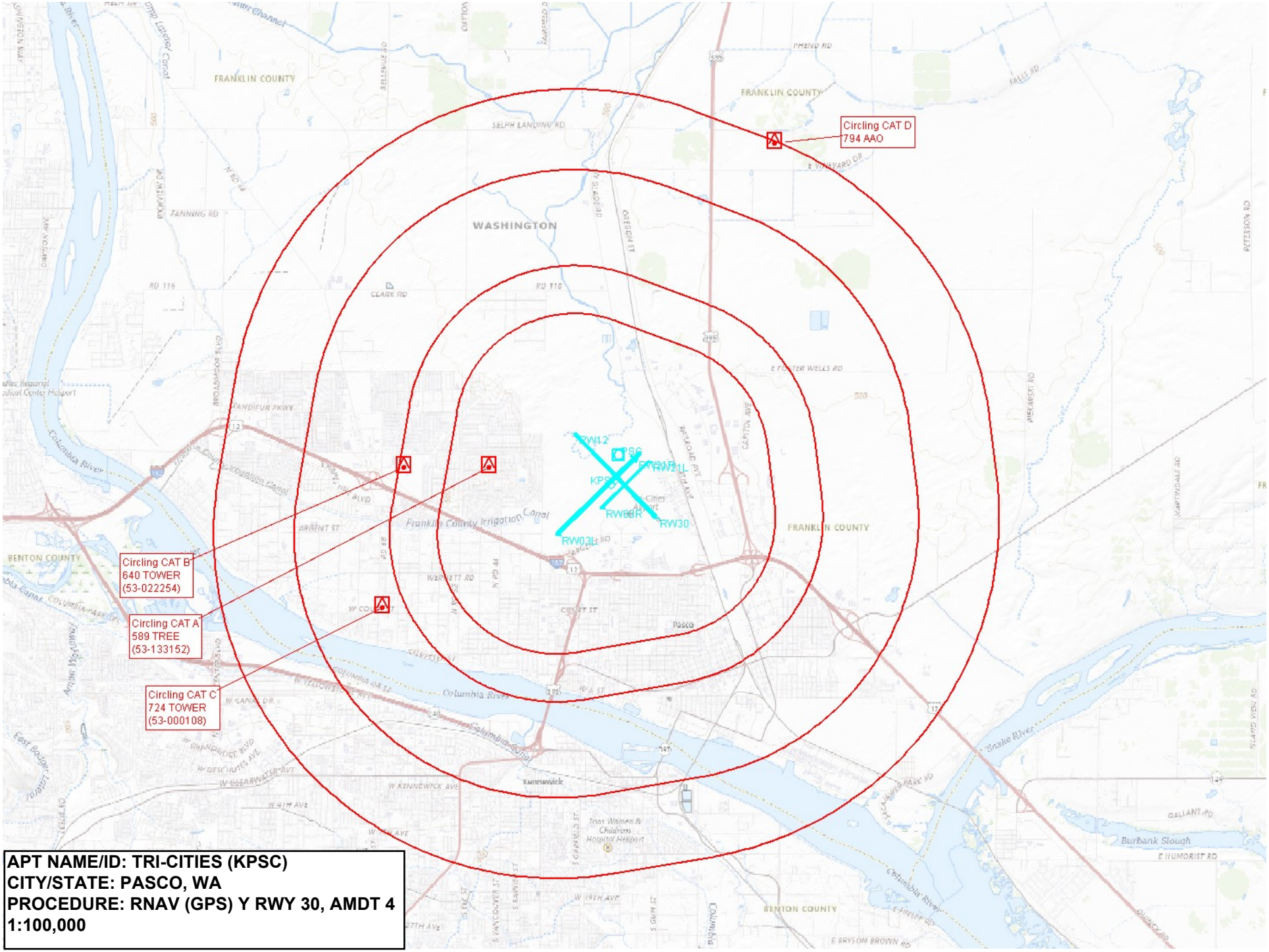

APT NAME/ID: TRI-CITIES (KPSC)
CITY/STATE: PASCO, WA
PROCEDURE: RNAV (GPS) Y RWY 30, AMDT 4
1:100,000