

Flight Procedures Cover Page	Task Action: FLIGHT CHECK	Task Type: IAP	Estimated Chart Date: 10/02/2025	APWS Task ID: 12F6CCC49668409D9ECAFA8DB4DFAFAB	APWS Project ID: B3977FB2C6AD419CA4BC0E101AF7521B
Procedure: RNAV (RNP) Y RWY 12 AMDT 0C		Enroute: NO	Specialist: Raimi, Kamarudini		Agreement Number:
Airport ID: KMIA			Airport City: MIAMI		State: FL
Facility ID:	Facility Type:	Flight Inspection Remark Type: New FC Slot			

Procedure Comments:

UTILIZED ACTIVE DATA FOR KMIA AIRPORT AND RUNWAYS.

- CLEARED NOTAM 4/9211 - NEW TOWER FOUND IN FINAL CAUSING INCREASE TO MINIMUMS 12-210730 TOWER 254836.00N - 0801840.00W 146' MSL 4D INCREASE MINIMUMS TO RNP 0.30 DA 479/HAT 463. DA CHANGED FROM "461" TO "462" DUE TO TDZE CHANGE.

- CHANGED FROM RNP TO RNAV MA TO MATCH MISSED APPROACH INSTRUCTIONS; NO MA PEN USING RNAV MA.

CONTACT ROBERT HAMILTON: AJV-A433, 405-954-4608.



FIPC BASIC FORM

PROCEDURE: RNAV (RNP) Y RWY 12 AMDT 0C		AIRPORT NAME: MIAMI INTL		AIRPORT ID: KMIA	SPECIAL CONTROL NO: AG-07-032-25
FAC ID: KMIA12Y		CITY: MIAMI		ST: FL	ORIG CHART DATE: 10/02/2025
DFL TYPE: PROC/P	THIRD PARTY: <input type="checkbox"/> YES	EST. TIME ON SITE: 0.4	REIMB. NUMBER:	PTS TASK ID: 12F6CCC49668409D9ECAFA8DB4DFAFAB	

PREFLIGHT NOTES

REVIEWER:	DATE:
COMMENTS:	CHECK ONE: <input type="checkbox"/> FLT CK REQ <input type="checkbox"/> NFCR <input type="checkbox"/> REJECT
	YES NO
	CPV COMPLETE? <input checked="" type="checkbox"/> X <input type="checkbox"/>

PROCEDURE RESULTS

INSPECTION DATE: 08/13/2025	CREW #: VN532	N #: N80	INSTRUMENT PROCEDURE STATUS: <input checked="" type="checkbox"/> SAT <input type="checkbox"/> SAT W/CHANGES <input type="checkbox"/> UNSAT	ARINC CODING: <input checked="" type="checkbox"/> SAT <input type="checkbox"/> SAT/GOLD <input type="checkbox"/> UNSAT
FLIGHT INSPECTOR SIGNATURE: ryan caramanica @ 08/13/2025 15:44		PRINTED NAME: CARAMANICA, RYAN DANIEL		NOTAM INITIATED? <input type="checkbox"/> YES <input checked="" type="checkbox"/> NO

FLIGHT INSPECTOR REMARKS: Inspected sat.
--

IN-FLIGHT OBSTACLE REPORT

OBSTRUCTION ID #:	COORDINATES OR LOCATION:	GNSS ALTITUDE (MSL):	BAROMETRIC ALTITUDE (MSL):	HEIGHT ABOVE GROUND LEVEL:
--------------------------	---------------------------------	-----------------------------	-----------------------------------	-----------------------------------

RNAV (RNP) Y RWY 12

MIAMI INTL (MIA)

APP CRS	Rwy Ldg	8579
124°	TDZE	9
	Apt Elev	9

RNP AR APCH - GPS. Authorization required.

MALSR MISSED APPROACH: Climb to 3000 direct VAYGO and on track 109° to VKZ VOR/DME and hold, continue climb-in-hold to 3000.

For uncompensated Baro-VNAV systems, procedure NA below 9°C or above 54°C. For inop ALS, increase RNP 0.30 DA all Cats visibility to 1 1/2.

D-ATIS	MIAMI APP CON	MIAMI TOWER	GND CON	CINC DEL	CPDLC
ARR 119.15	124.85 322.3	118.3 256.9	121.8 (8L/8R/12/26L/26R)	135.35	
DEP 133.675			127.5 (9/27/30)		

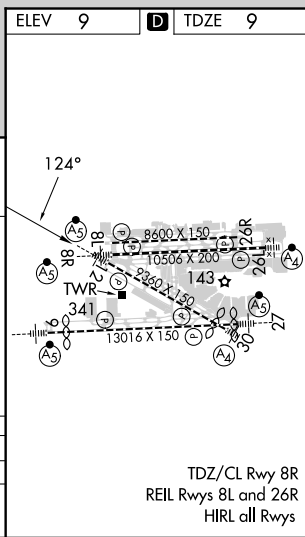
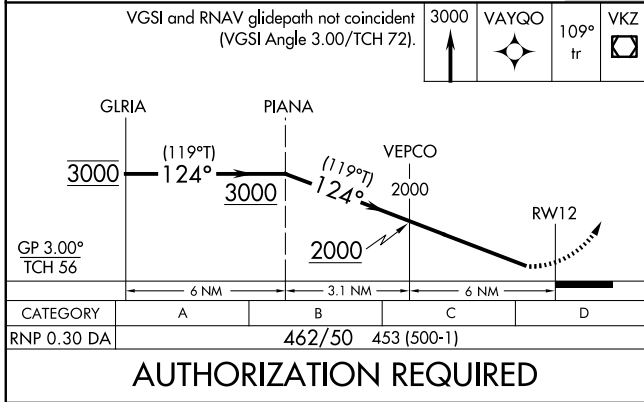
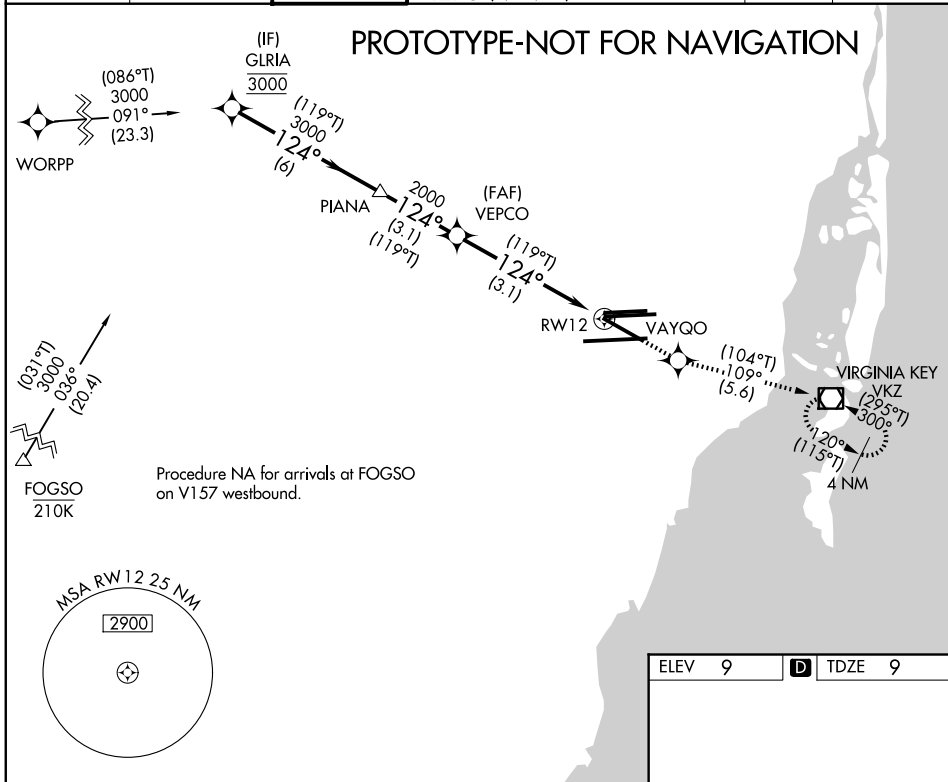

MIAMI, FLORIDA

OLD

25107

APP CRS	Rwy Idg	8579
124°	TDZE	8
	Apt Elev	9

RNAV (RNP) Y RWY 12

MIAMI INTL (MIA)

 	GPS Required. For inoperative MALSR, increase 0.30 all Cats visibility to 1½. For uncompensated Baro-VNAV systems, procedure NA below 6°C (42°F) or above 49°C (120°F).	 MISSED APPROACH: Climb to 3000 direct VAYQO and via 109° track to VKZ VOR/DME and hold, continue climb-in-hold to 3000.
------	---	---

D-ATIS	MIAMI APP CON	MIAMI TOWER	GND CON	CLNC DEL	CPDLC
ARR 119.15 DEP 133.675	124.85 322.3	118.3 256.9	121.8 (8L/8R/12/26L/26R) 127.5 (9/27/30) 348.6	135.35	

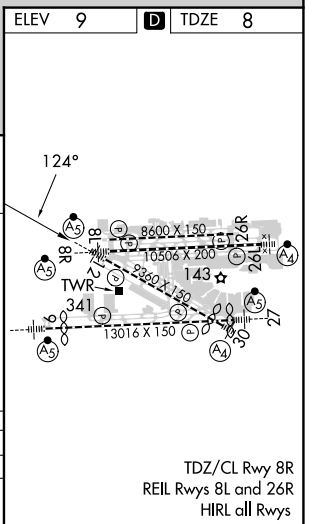
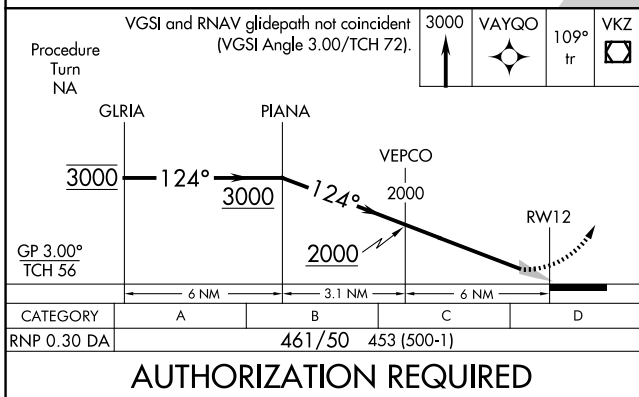
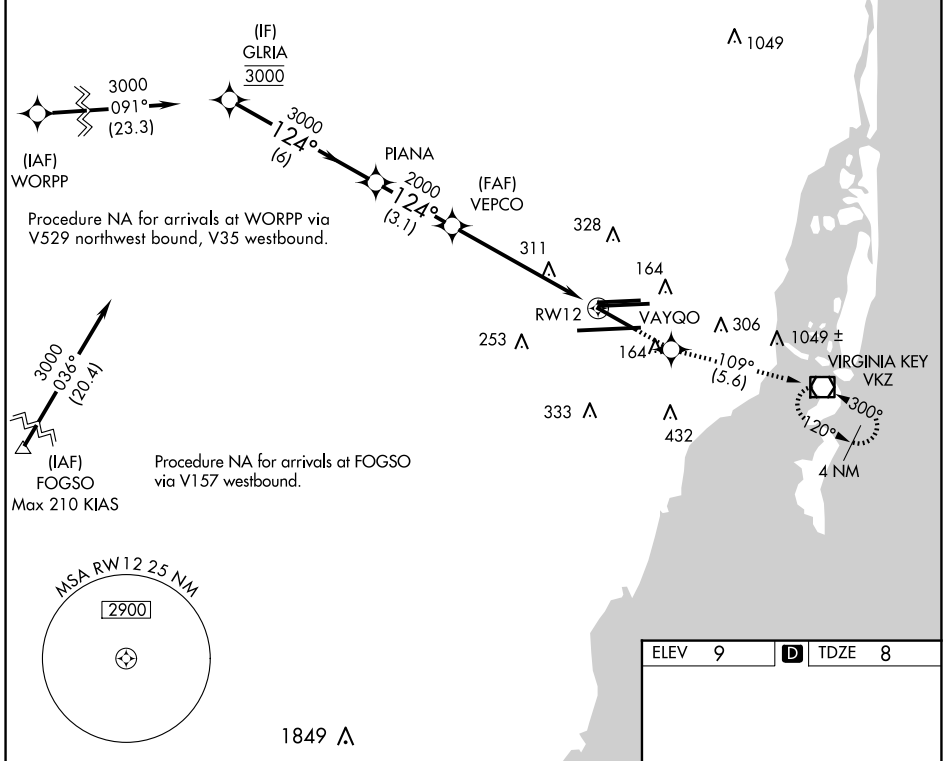

MIAMI, FLORIDA
Orig-B 30JUN11

25°48'N-80°17'W

MIAMI INTL (MIA)
RDZ/CL Rwy 8R
REIL Rwy 8L and 26R
HIRL all Rwy

AUTHORIZATION REQUIRED

SE-3, 17 APR 2025 to 15 MAY 2025

SE-3, 17 APR 2025 to 15 MAY 2025

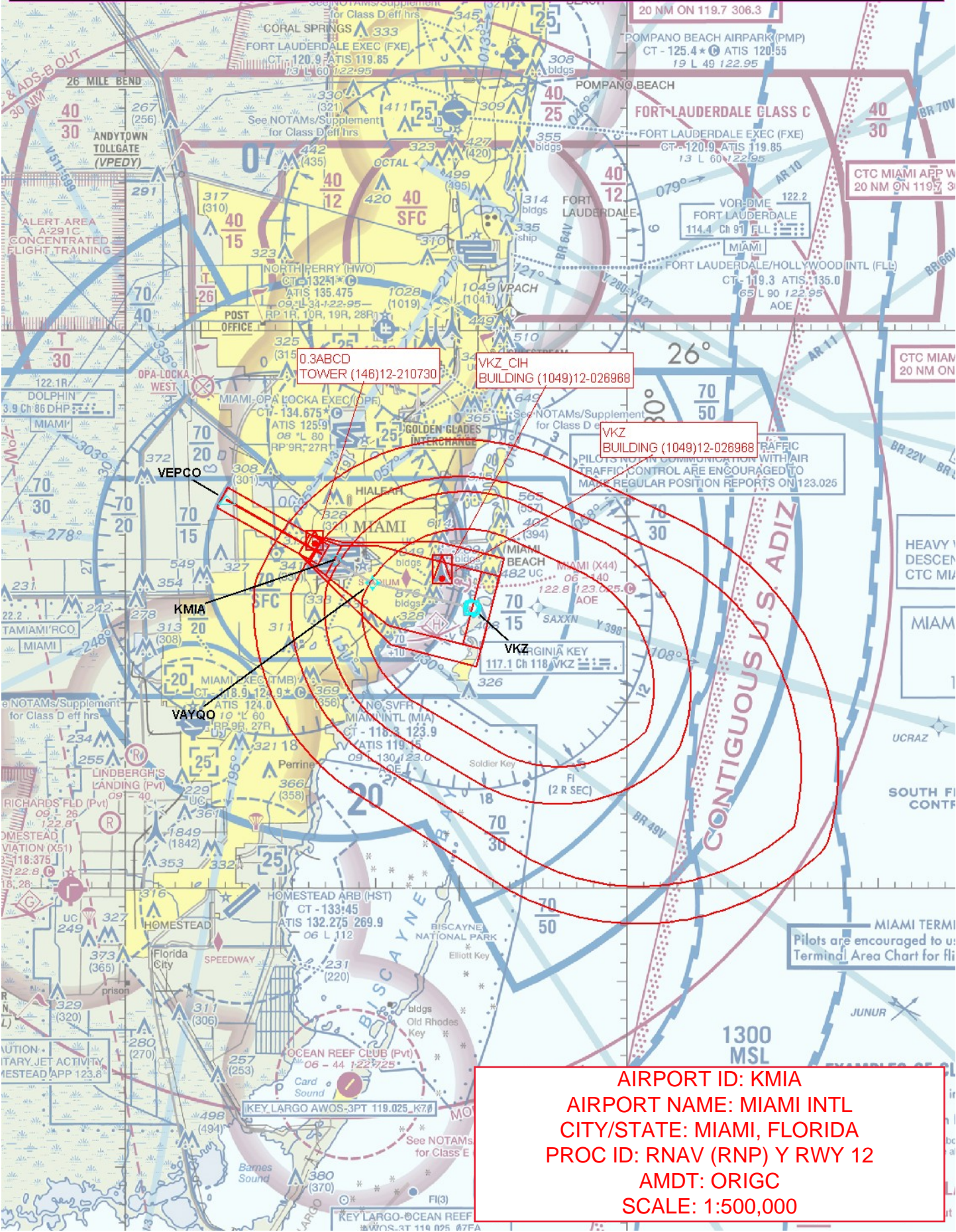

AIRPORT ID: KMIA
AIRPORT NAME: MIAMI INTL
CITY/STATE: MIAMI, FLORIDA
PROC ID: RNAV (RNP) Y RWY 12
AMDT: ORIGC
SCALE: 1:500,000

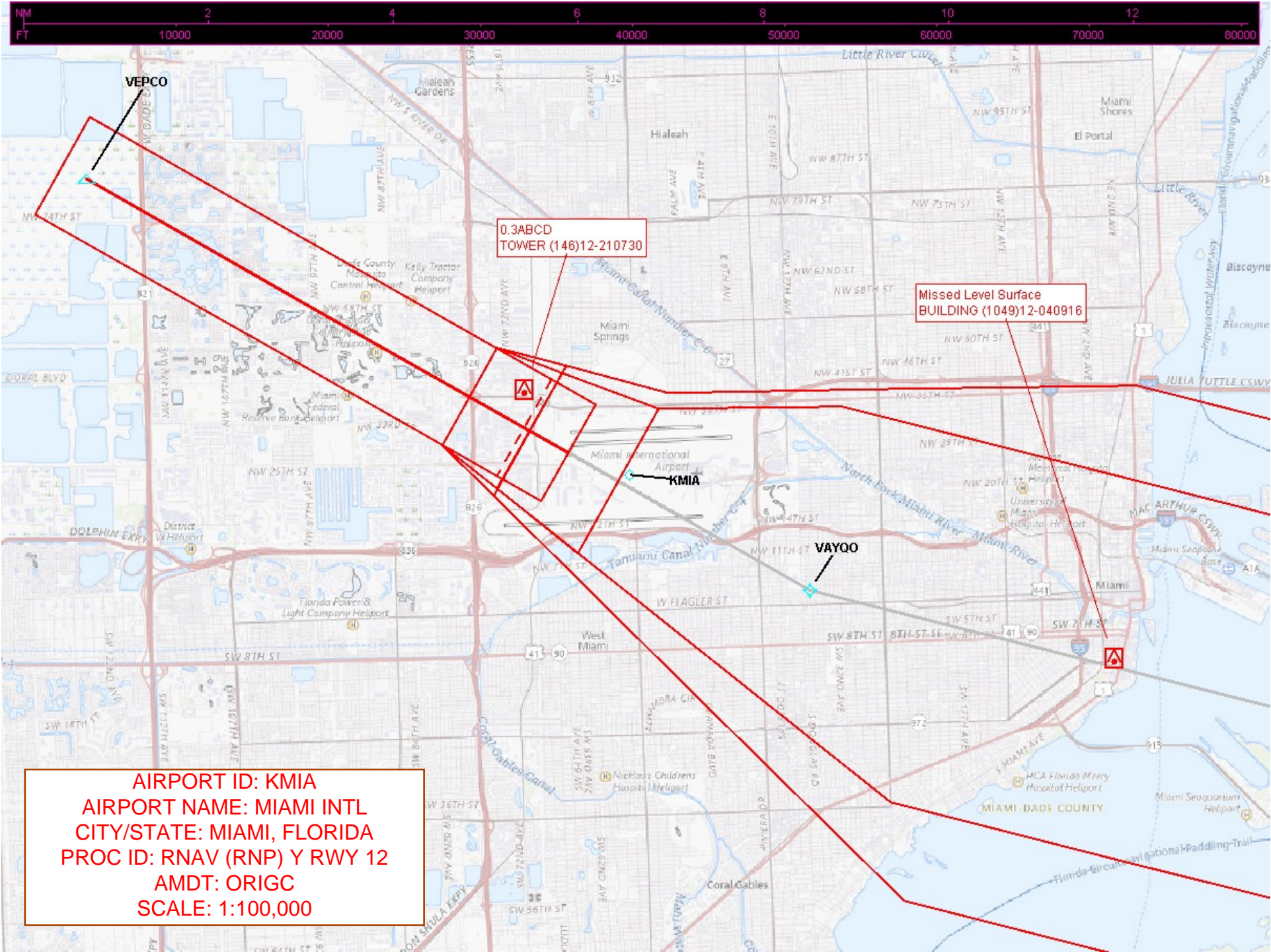

VEPCO

0.3ABCD
TOWER (146)12-210730

Missed Level Surface
BUILDING (1049)12-040916

K Mia

VAYOO

AIRPORT ID: KMIA
AIRPORT NAME: MIAMI INTL
CITY/STATE: MIAMI, FLORIDA
PROC ID: RNAV (RNP) Y RWY 12
AMDT: ORIGC
SCALE: 1:100,000