

Flight Procedures Cover Page	Task Action: FLIGHT CHECK	Task Type: STAR	Estimated Chart Date: 10/02/2025	APWS Task ID: 14E76A783ECD46988379D846D8D5069C	APWS Project ID: 3399CA8DF6DC463BA8A4B9F55F258010
Procedure: MADEE (RNAV) SIX ARRIVAL		Enroute: YES	Specialist: Swinson, Robert		Agreement Number:
Airport ID: KBLI			Airport City: BELLINGHAM		State: WA
Facility ID:	Facility Type:	Flight Inspection Remark Type: New FC Slot			
<div>Procedure Comments:</div> <div>REPLACED PAINE (PAE) VOR/DME WITH KONAHP. CONTACT CASIMIR TABAKA 405-954-7931.</div> <div>7/8/2025: THIS IS A UPDATED COPY OF THE FORM DEVELOPED ON 03/28/205 CHANGED PROCEDURAL NOTE: LANDING CYXX: EXPECT RADAR VECTORS TO FINAL APPROACH COURSE AFTER YAANO TO LANDING CZBB OR CYXX EXPECT RADAR VECTORS TO FINAL APPROACH COURSE AFTER YAANO.</div> <div>9/10/2025: THIS IS A UPDATED COPY OF THE FORM DEVELOPED ON 03/28/205 CHANGED PROCEDURAL NOTE: LANDING CYXX: EXPECT RADAR VECTORS TO FINAL APPROACH COURSE AFTER YAANO TO LANDING CYXX AND CZBB: EXPECT RADAR VECTORS TO FINAL APPROACH COURSE AFTER YAANO.</div> <div><div>QUALITY 41 CHECKED</div><div>05/12/2025 QUALITY 14 CHECKED</div></div>					

FIPC DME/DME FORM							
PROCEDURE: MADEE (RNAV) SIX ARRIVAL			AIRPORT NAME: BELLINGHAM INTL		AIRPORT ID: KBLI	SPECIAL CONTROL NO: SG-05-148-25	
FAC ID: MADEE6		CITY: BELLINGHAM			ST: WA	ORIG CHART DATE: 10/02/2025	
DFL TYPE: PROC/D	THIRD PARTY: <input type="checkbox"/> YES	EST. TIME ON SITE: 1.0	REIMB. NUMBER:		PTS TASK ID: 14E76A783ECD46988379D846D8D5069C		
PREFLIGHT NOTES							
REVIEWER:					DATE:		
COMMENTS:					CHECK ONE:		
					<input type="checkbox"/> FLT CK REQ <input type="checkbox"/> NFCR <input type="checkbox"/> REJECT		
							YES
					CPV COMPLETE?		X
PROCEDURE RESULTS							
INSPECTION DATE: 06/26/2025		CREW #: VN442	N #: N76	INSTRUMENT PROCEDURE STATUS: <input checked="" type="checkbox"/> SAT <input type="checkbox"/> SAT W/CHANGES <input type="checkbox"/> UNSAT		ARINC CODING: <input checked="" type="checkbox"/> SAT <input type="checkbox"/> SAT/GOLD <input type="checkbox"/> UNSAT	
FLIGHT INSPECTOR SIGNATURE: mark j rogers @ 06/26/2025 19:24			PRINTED NAME: ROGERS, MARK JOSEPH				NOTAM INITIATED? <input type="checkbox"/> YES <input checked="" type="checkbox"/> NO
FLIGHT INSPECTOR REMARKS: Bellingham International, Bellingham, WA MADEE6 STAR is SAT as proposed. No electronic data required; new route is within 2nm of MADEE5. Raised MOCAs based on new AAO controlling obstacles are higher than the MVA.							
DME/DME STATUS: <input checked="" type="checkbox"/> SAT <input type="checkbox"/> UNSAT		SPECIALIST SIGNATURE: jeanette ctr roller @ 07/02/2025 11:09			PRINTED NAME: Jeanette Roller		
SPECIALIST REMARKS:							
IN-FLIGHT OBSTACLE REPORT							
OBSTRUCTION ID #:	COORDINATES OR LOCATION:		GNSS ALTITUDE (MSL):		BAROMETRIC ALTITUDE (MSL):		HEIGHT ABOVE GROUND LEVEL:

FIPC DME/DME FORM						
PROCEDURE: MADEE (RNAV) SIX ARRIVAL			AIRPORT NAME: BELLINGHAM INTL		AIRPORT ID: KBLI	SPECIAL CONTROL NO: SG-05-148-25
FAC ID: MADEE6		CITY: BELLINGHAM			ST: WA	ORIG CHART DATE: 10/02/2025
DFL TYPE: PROC/D	THIRD PARTY: <input type="checkbox"/> YES	EST. TIME ON SITE: 1.0	REIMB. NUMBER:	PTS TASK ID: 14E76A783ECD46988379D846D8D5069C		
PREFLIGHT NOTES						
REVIEWER:					DATE:	
COMMENTS:					CHECK ONE: <input type="checkbox"/> FLT CK REQ <input type="checkbox"/> NFCR <input type="checkbox"/> REJECT	
					YES	NO
					CPV COMPLETE? <input checked="" type="checkbox"/> X	
PROCEDURE RESULTS						
INSPECTION DATE: 06/26/2025	CREW #: VN442	N #: N76	INSTRUMENT PROCEDURE STATUS: <input checked="" type="checkbox"/> SAT <input type="checkbox"/> SAT W/CHANGES <input type="checkbox"/> UNSAT		ARINC CODING: <input checked="" type="checkbox"/> SAT <input type="checkbox"/> SAT/GOLD <input type="checkbox"/> UNSAT	
FLIGHT INSPECTOR SIGNATURE: mark j rogers @ 06/26/2025 19:24			PRINTED NAME: ROGERS, MARK JOSEPH			NOTAM INITIATED? <input type="checkbox"/> YES <input checked="" type="checkbox"/> NO
FLIGHT INSPECTOR REMARKS: Bellingham International, Bellingham, WA MADEE6 STAR is SAT as proposed. No electronic data required; new route is within 2nm of MADEE5. Raised MOCAs based on new AAO controlling obstacles are higher than the MVA.						
DME/DME STATUS: <input type="checkbox"/> SAT <input type="checkbox"/> UNSAT	SPECIALIST SIGNATURE:			PRINTED NAME:		
SPECIALIST REMARKS:						
IN-FLIGHT OBSTACLE REPORT						
OBSTRUCTION ID #:	COORDINATES OR LOCATION:	GNSS ALTITUDE (MSL):	BAROMETRIC ALTITUDE (MSL):	HEIGHT ABOVE GROUND LEVEL:		

NEW

(MADEE.MADEE6) FIG

MADEE SIX ARRIVAL (RNAV)

AL-45 (FAA)

BELLINGHAM, WASHINGTON

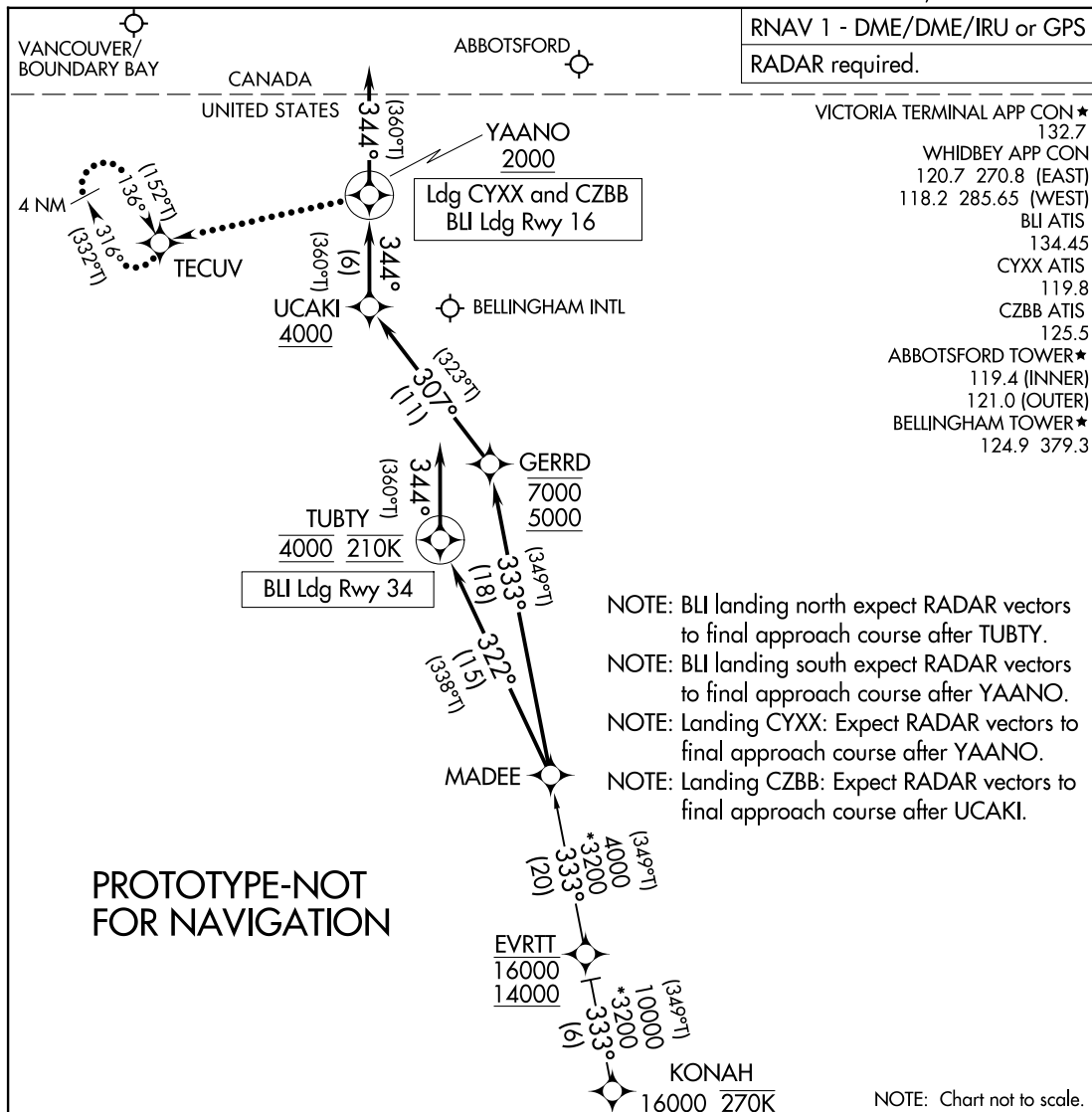

AUTOMATED AL-45 MADEE ARRIVAL

ARRIVAL ROUTE DESCRIPTION

KONAH TRANSITION (KONAH.MADEE6)

LANDING BLI RUNWAY 16: From MADEE on track 333° to cross GERRD between 5000 and 7000, then on track 307° to cross UCAKI at or above 4000, then on track 344° to cross YAANO at or above 2000, then on track 344°. Expect RADAR vectors to final approach course.

LANDING BLI RUNWAY 34: From MADEE on track 322° to cross TUBTY at 4000 and at 210K, then on track 344°. Expect RNAV (RNP/GPS) RWY 34 approach or RADAR vectors to final approach course.

LANDING CZBB/CYXX: From MADEE on track 333° to cross GERRD between 5000 and 7000, then on track 307° to cross UCAKI at or above 4000, then on track 344° to cross YAANO at or above 2000, then on track 344°. Expect RADAR vectors to final approach course.

LOST COMMUNICATIONS

LANDING BLI RUNWAY 16: After UCAKI conduct RNAV (RNP) Z RWY 16 approach; If unable, proceed to YAANO maintain 2000 and proceed to TECUV and hold.

LANDING CYXX and CZBB: After YAANO maintain 2000 and proceed to TECUV and hold.

MADEE SIX ARRIVAL (RNAV)

BELLINGHAM, WASHINGTON

(MADEE.MADEE6) FIG

NW-1

5-8-25

COMPILER: JUN

REVIEWER:

DBL CHKR:

EFF: FIG

OLD

AL-45 (FAA)

BELLINGHAM, WASHINGTON

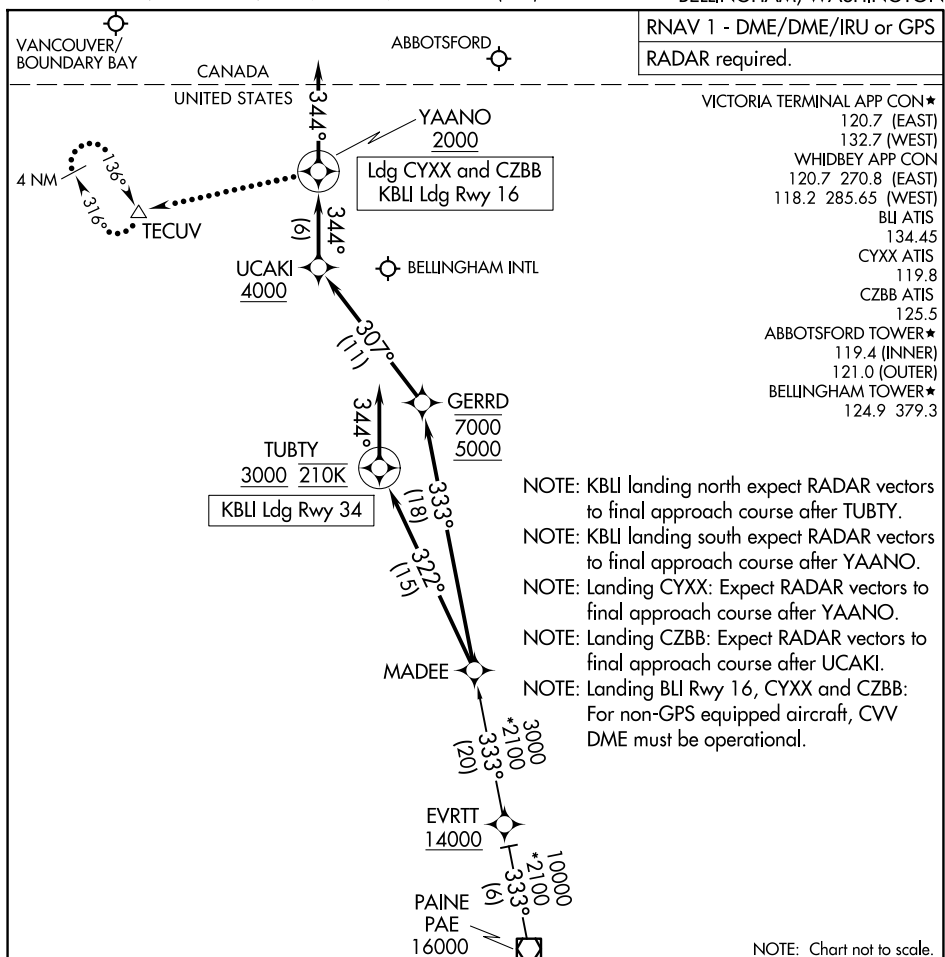

PAINE TRANSITION (PAE.MADEE5)

LANDING CYXX and CZBB: After YAANO maintain 2000 and proceed to TECUV and hold.

NOTE: Chart not to scale.

BELLINGHAM, WASHINGTON

(MADEE.MADEE5) 05OCT23

NW-1, 20 MAR 2025 to 17 APR 2025

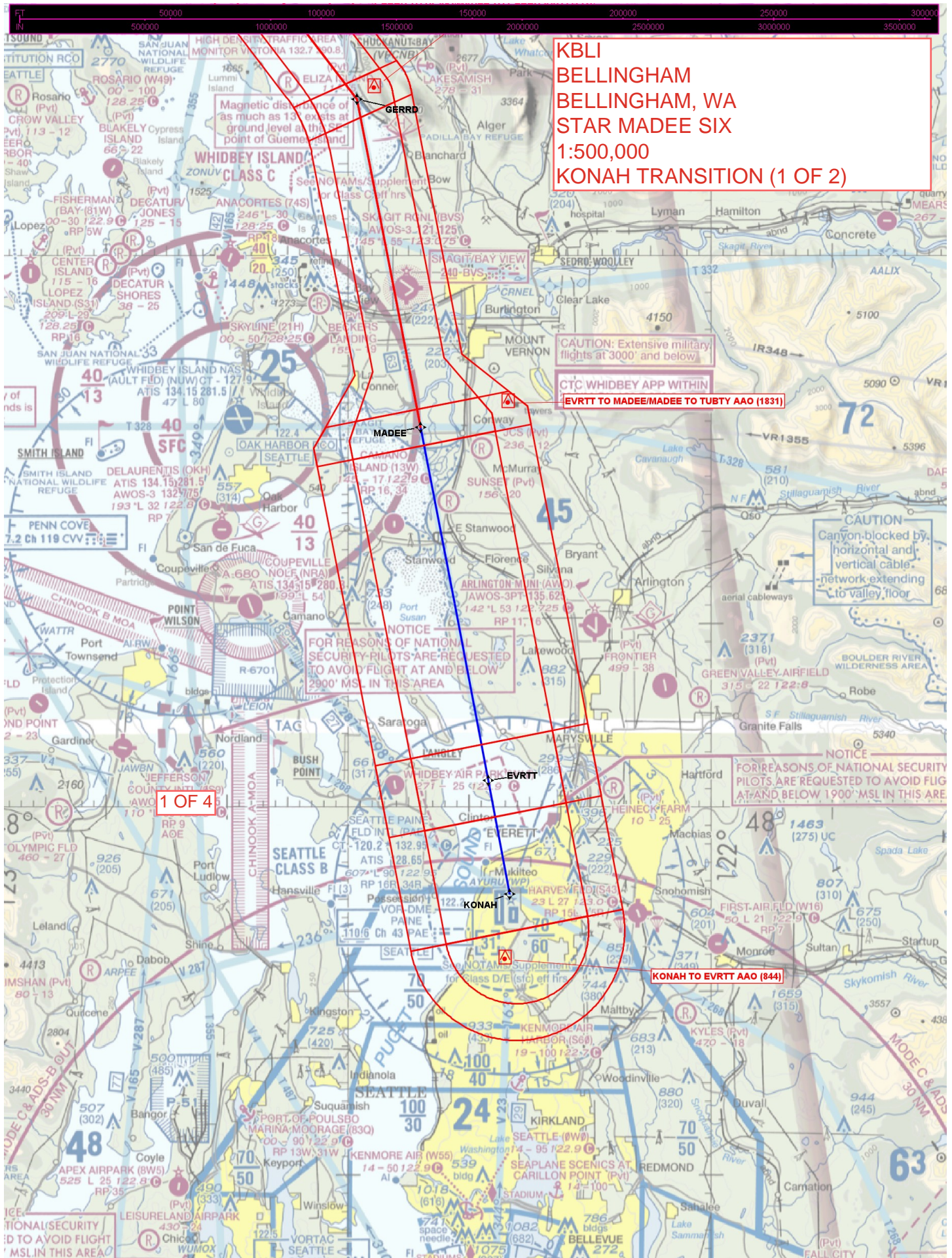

KBLI
BELLINGHAM
BELLINGHAM, WA
STAR MADEE SIX
1:500,000
KONAH TRANSITION (1 OF 2)

CAUTION: Extensive military flights at 3000' and below
CTC WHIDBEY APP WITHIN
EVRTT TO MADEE/MADEE TO TUBTY AAO (1831)

NOTICE
FOR REASONS OF NATIONAL SECURITY PILOTS ARE REQUESTED TO AVOID FLIGHT AT AND BELOW 2900' MSL IN THIS AREA

NOTICE
FOR REASONS OF NATIONAL SECURITY PILOTS ARE REQUESTED TO AVOID FLIGHT AT AND BELOW 1900' MSL IN THIS AREA

KONAH TO EVRTT AAO (844)

1 OF 4

