

Flight Procedures Cover Page	Task Action: FLIGHT CHECK	Task Type: IAP	Estimated Chart Date: 05/16/2024	APWS Task ID: 1BD08F29FFEC496E88C4C6FE15D7680E	APWS Project ID: BE123172256948FC8E5BE4772CE2B0D9
Procedure: HI-ILS Z OR LOC Z RWY 14 AMDT 3C		Enroute: NO	Specialist: Johnson, Timothy		Agreement Number:
Airport ID: KJAX			Airport City: JACKSONVILLE		State: FL
Facility ID: CZH	Facility Type: ILS	Flight Inspection Remark Type: New FC Slot			

Procedure Comments:
ACTIVE DATA USED.

CANCELS T-NOTAM 3/7663.

UPDATED CAT D CIRCLING MINS. BASED ON PREVIOUSLY FLIGHT CHECKED CIRCLING AREA FOR ILS Y OR LOC Y RWY 8 (TOWER, 12-003013).

CONTACT: DAVID DANNER (405)-954-5077.

03/22/24: THIS IS AN UPDATED COPY OF THE FORM DEVELOPED ON 12/04/23.

1. FORM TITLE CHANGED FROM FEDERAL AVIATION ADMINISTRATION TO UNITED STATES AIR FORCE
2. MANAGER BLOCK ON PAGE 3 CHANGED FROM APPROVED TO RECOMMENDED



FIPC BASIC FORM

PROCEDURE: HI-ILS Z OR LOC Z RWY 14 AMDT 3C		AIRPORT NAME: JACKSONVILLE INTL		AIRPORT ID: KJAX	SPECIAL CONTROL NO: AP-02-253-24
FAC ID: CZH		CITY: JACKSONVILLE		ST: FL	ORIG CHART DATE: 05/16/2024
DFL TYPE: PROC/A	THIRD PARTY: <input type="checkbox"/> YES	EST. TIME ON SITE: 0.4	REIMB. NUMBER:	PTS TASK ID: 1BD08F29FFEC496E88C4C6FE15D7680E	

PREFLIGHT NOTES

REVIEWER:	DATE:
COMMENTS:	CHECK ONE: <input type="checkbox"/> FLT CK REQ <input type="checkbox"/> NFCR <input type="checkbox"/> REJECT
	YES NO
	CPV COMPLETE? <input checked="" type="checkbox"/> X <input type="checkbox"/>

PROCEDURE RESULTS

INSPECTION DATE: 03/14/2024	CREW #: VN546	N #: N81	INSTRUMENT PROCEDURE STATUS: <input checked="" type="checkbox"/> SAT <input type="checkbox"/> SAT W/CHANGES <input type="checkbox"/> UNSAT	ARINC CODING: <input type="checkbox"/> SAT <input type="checkbox"/> SAT/GOLD <input type="checkbox"/> UNSAT
FLIGHT INSPECTOR SIGNATURE: jon d holland @ 03/14/2024 15:34		PRINTED NAME: HOLLAND, JON DAVID		NOTAM INITIATED? <input type="checkbox"/> YES <input checked="" type="checkbox"/> NO

FLIGHT INSPECTOR REMARKS:
Special Number: AP-02-253-24. Jacksonville Intl., Jacksonville, FL, HI-ILS Z OR LOC Z RWY 14 AMDT 3C, Completed Sat.

IN-FLIGHT OBSTACLE REPORT

OBSTRUCTION ID #:	COORDINATES OR LOCATION:	GNSS ALTITUDE (MSL):	BAROMETRIC ALTITUDE (MSL):	HEIGHT ABOVE GROUND LEVEL:
--------------------------	---------------------------------	-----------------------------	-----------------------------------	-----------------------------------

HI-ILS Z or LOC Z RWY 14

LOC I-CZH 110.5	APCH CRS 137°	Rwy Idg THRE Arpt Elev 7701 27 30	AL-5570 [USAF]	JACKSONVILLE INTL (KJAX)
DME required		MALS R (A5)	MISSED APPROACH: Climb to 2000 then climbing left turn to 4000 via CRG R-316 to HAMOC 23 DME and hold.	
* When ALS inop, increase vis to ¾ mile. ** When ALS inop, increase vis to 1 mile.				

ATIS 125.85	APP CON 119.0 269.9	TOWER 118.3 317.7	GND CON 121.9 348.6	CLNC DEL 119.5 290.275
-----------------------	-------------------------------	-----------------------------	-------------------------------	----------------------------------

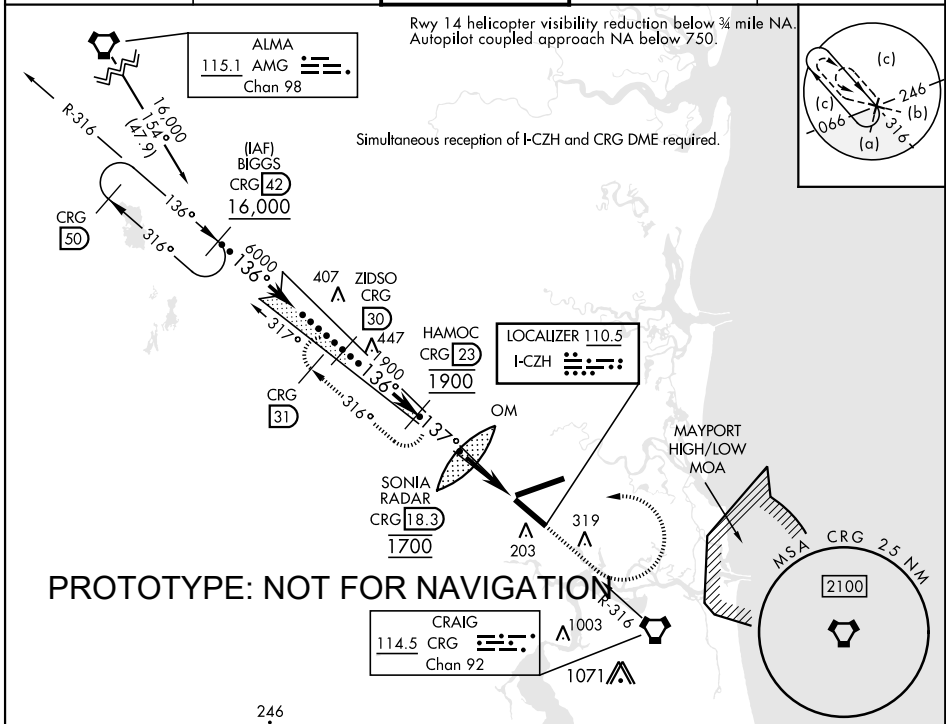

EMERG SAFE ALT 100 NM 2800 FROM CRG VORTAC

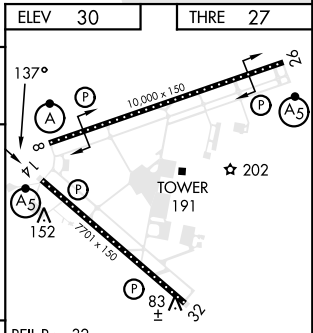
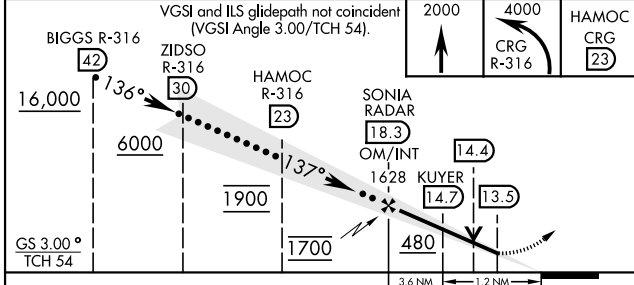

CATEGORY	C	D	E
S-ILS 14 *		306-3/4 279	
S-LOC 14 **	380-¾	353 (400-¾)	
CIRCLING	580-1½ 550 (600-1½)	580-2 550	760-2½ 730 (800-2½)

FAF to MAP 4.8 NM					
Knots	120	140	160	180	200
Min:Sec	2:24	2:03	1:48	1:36	1:26

HI-ILS Z or LOC Z RWY 14

SE-3, 02 NOV 2023 to 30 NOV 2023

HI-ILS Z or LOC Z RWY 14

LOC I-CZH 110.5	APCH CRS 137°	Rwy ldg THRE Arpt Elev 7701 27 30
---------------------------	-------------------------	---

AL-5570 [USAF]

OLD

JACKSONVILLE INTL (KJAX)

DME required	MALS R (A5)	MISSED APPROACH: Climb to 2000 then climbing left turn to 4000 via CRG R-316 to HAMOC 23 DME and hold.
<p>▼ * When ALS inop, increase vis to ¾ mile. ** When ALS inop, increase vis to 1 mile.</p>		

ATIS 125.85	APP CON 119.0 269.9	TOWER 118.3 317.7	GND CON 121.9 348.6	CLNC DEL 119.5 290.275
-----------------------	-------------------------------	-----------------------------	-------------------------------	----------------------------------

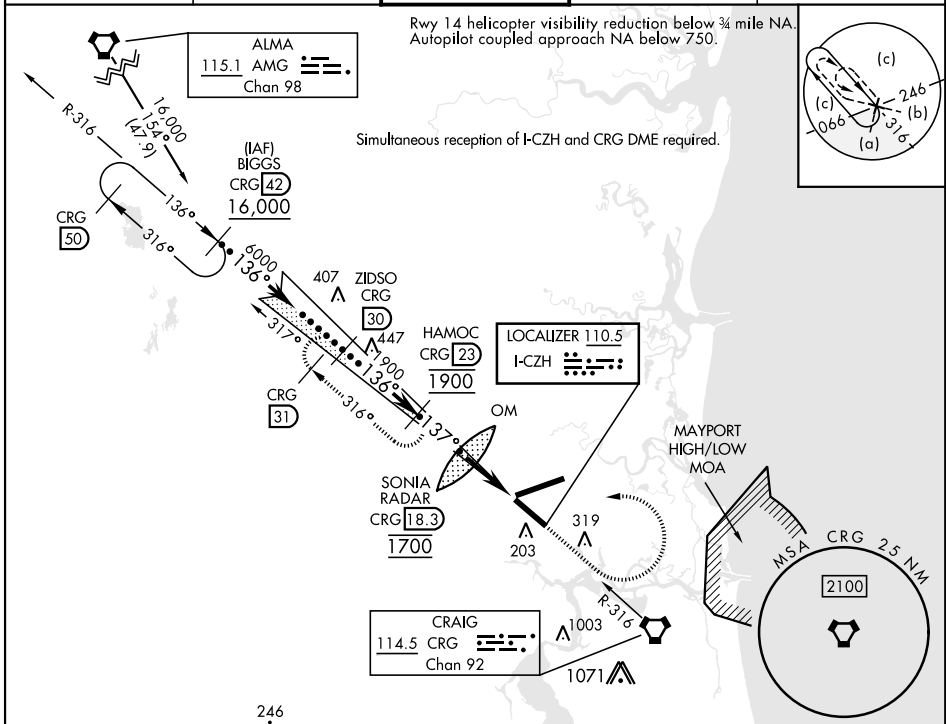

246

EMERG SAFE ALT 100 NM 2800 FROM CRG VORTAC

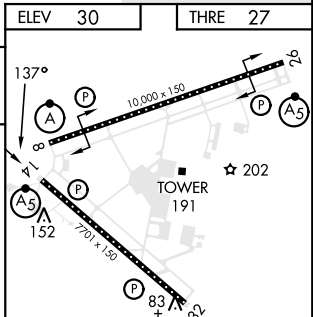
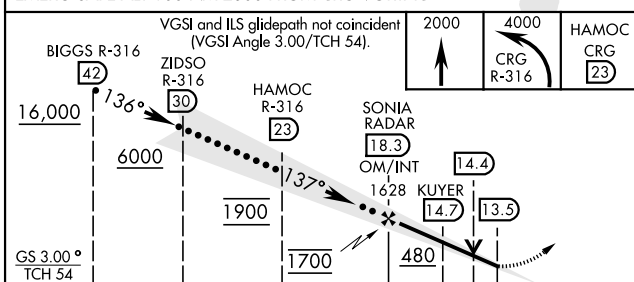

	ELEV 30	THRE 27				
CATEGORY	C	D	E			
S-ILS 14 *	227-½	200 (200-½)				
S-LOC 14 **	380-¾	353 (400-¾)				
CIRCLING	580-1½ 550 (600-1½)	640-2 610 (700-2)	760-2½ 730 (800-2½)			
	FAF to MAP 4.8 NM					
	Knots	120	140	160	180	200
	Min:Sec	2:24	2:03	1:48	1:36	1:26

HI-ILS Z or LOC Z RWY 14

SE-3, 02 NOV 2023 to 30 NOV 2023

SE-3, 02 NOV 2023 to 30 NOV 2023

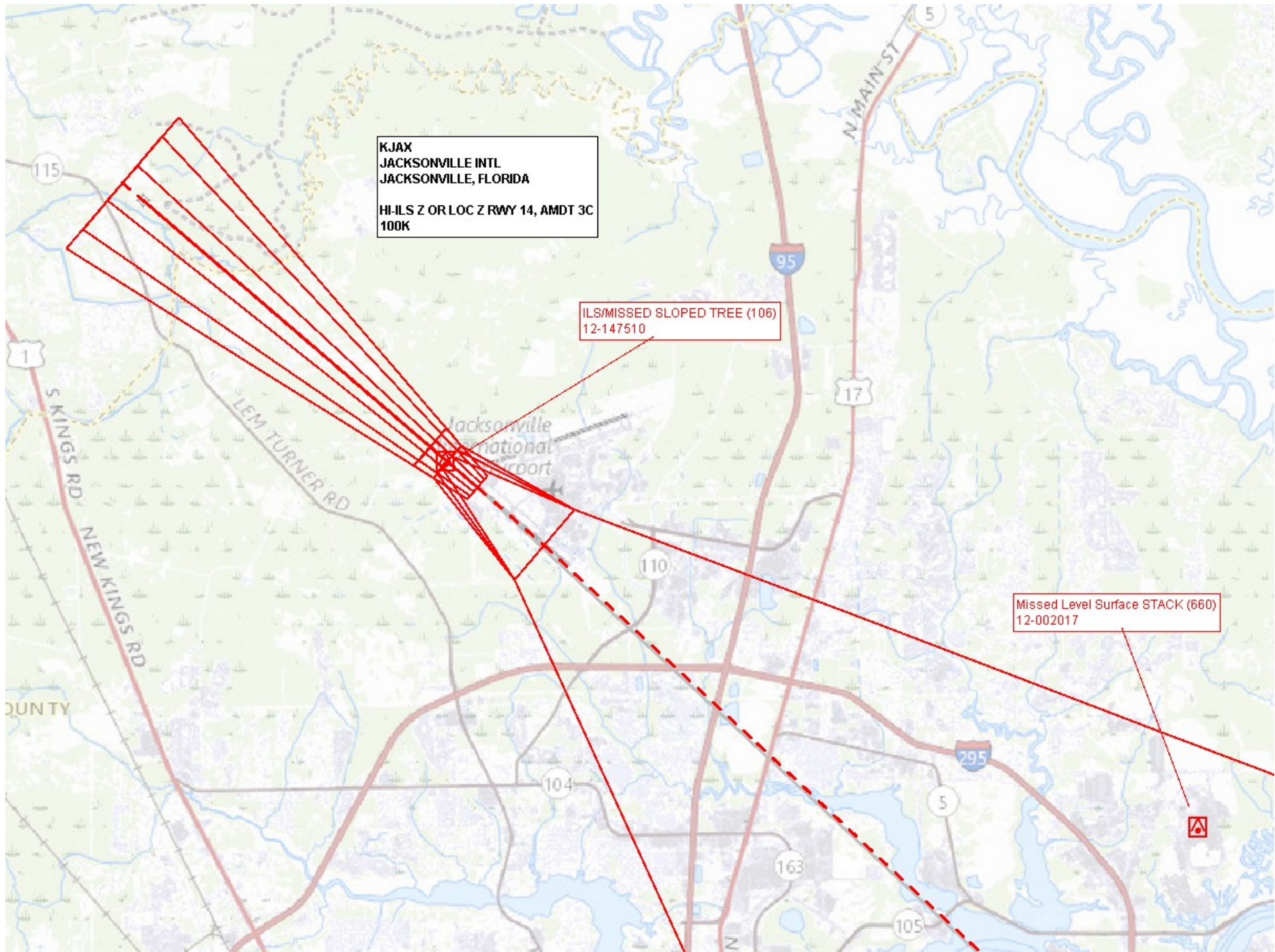

KJAX
JACKSONVILLE INTL
JACKSONVILLE, FLORIDA
HI-ILS Z OR LOC Z RWY 14, AMDT 3C
100K

ILS/MISSED SLOPED TREE (106)
12-147510

Missed Level Surface STACK (660)
12-002017



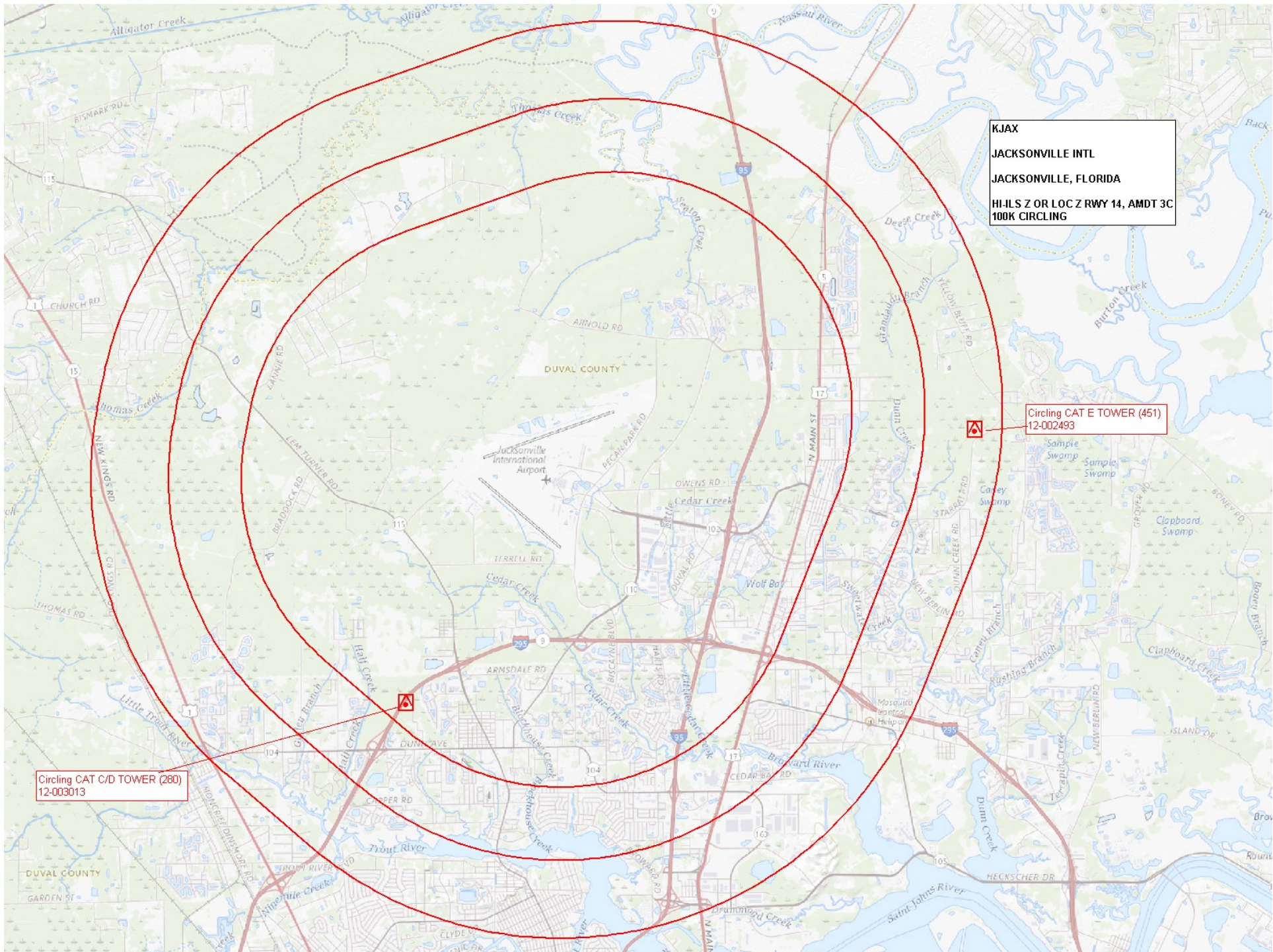

KJAX
JACKSONVILLE INTL
JACKSONVILLE, FLORIDA
HI-LS Z OR LOC Z RWY 14, AMDT 3C
100K CIRCLING

Circling CAT E TOWER (451)
12-002493

Circling CAT C/D TOWER (280)
12-003013