APP CRS	Rwy ldg	N/A
022°	Sfc Elev	1253
	Apt Elev	1169

COPTER RNAV (GPS) M 022°

UNIVERSITY HOSPITALS SAMARITAN MEDICAL CENTER (5OH1)

RNP APCH - GPS.

⚠ NA Night visibility minimum 1 SM. Use of University Hospitals Samaritan Medical Center requires permission of the owner; use of this procedure requires specific authorization by FAA Flight Standards. Use MFD altimeter setting.

MISSED APPROACH: Climbing right turn to 2900 direct ZIGJO and hold.

MFD ASOS	CLEVELAND APP CON *	CTAF
125.3	128.35 360.65	122.9

PROTOTYPE-NOT FOR NAVIGATION

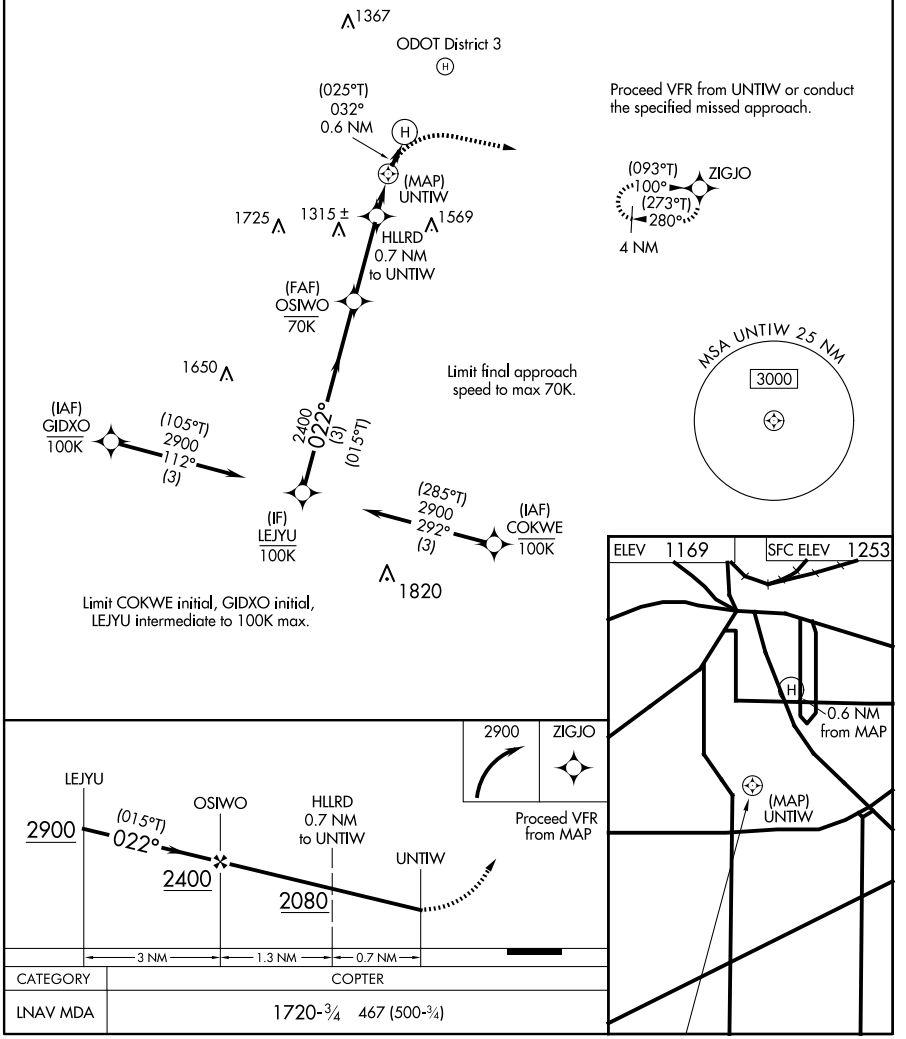

CATEGORY	COPTER
LNAV MDA	1720-¾ 467 (500-¾)