



Flight Procedures Cover Page	Task Action: P-NOTAM	Task Type: IAP	Estimated Chart Date: 11/04/2021	APWS Task ID: 2D9C4D5693BC4B2B9625F520EF12882F	APWS Project ID: 29520D2716B64E12B2ED8A462FE8AF00
Procedure: RNAV (GPS) RWY 9 AMDT 2D		Enroute: NO	Specialist: Moore, Frank		Agreement Number:
Airport ID: KCID			Airport City: CEDAR RAPIDS		State: IA
Facility ID:	Facility Type:	Flight Inspection Remark Type:			
<p>Procedure Comments: P-NOTAM This Cancels FDC 0/2888 and 0/9737 Order 8260.3, chapter 2, New Circling Criteria Applied. CONTACT DAVE TEFFETELLER 202-267-5177</p> <div style="text-align: right;">   </div>					

OLD

RNAV (GPS) RWY 9
THE EASTERN IOWA (CID)

WAAS CH 77603 W09A	APP CRS 089°	Rwy Idg TDZE Apt Elev	8175 857 869
--	------------------------	-----------------------------	---

⚠ Baro-VNAV NA when using Iowa City altimeter setting. For uncompensated Baro-VNAV systems, LNAV/VNAV NA below -1.6°C (4°F) or above 47°C (116°F). DME/DME RNP-0.3 NA. When local altimeter setting not received, use Iowa City altimeter setting and increase all DA 64 feet and all MDA 80 feet; increase LNAV/VNAV all Cats visibility to RVR 5000 and LNAV Cat C to RVR 4000. For inoperative MALS R increase LNAV Cat D visibility to RVR 6000. VDP NA with Iowa City altimeter setting. When using Iowa City altimeter setting; for inoperative MALS, increase LPV all Cats visibility to RVR 5000, LNAV Cat C visibility to RVR 6000 and LNAV Cat D visibility to 1 1/2 miles.
#RVR 1800 authorized with use of FD or AP or HUD to DA, NA when using Iowa City altimeter setting.

MALS R

MISSED APPROACH:
Climb to 2700 direct JUTUS and hold.

ATIS 124.15	CEDAR RAPIDS APP CON * 119.7 266.8	CEDAR RAPIDS TOWER * 118.7 (CTAF) 0 266.8	GND CON 121.6	CLNC DEL 125.45	UNICOM 122.95
-----------------------	--	---	-------------------------	---------------------------	-------------------------

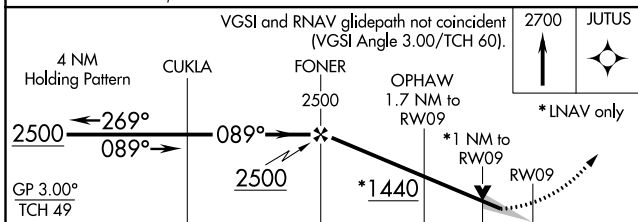
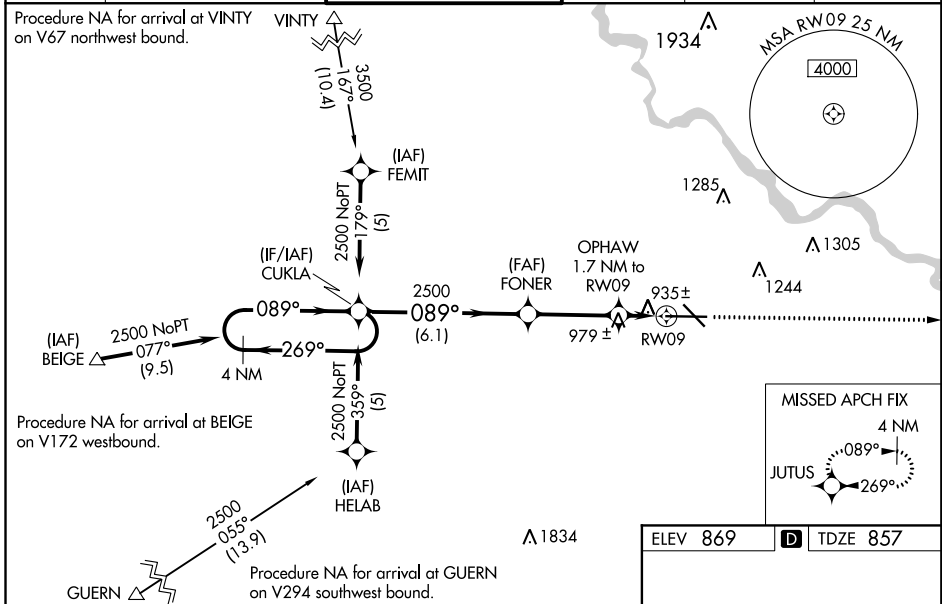

ELEV 869 TDZE 857

914, TWR 971, 893, 8600 X 150, 0.43° UP, 089° to RW09, MALS R, RWY 9, RWY 13

MIRL Rwy 13-31
HIRL Rwy 9-27
REIL Rwy 13

CATEGORY	A	B	C	D
LPV DA#		1057/24	200 (200-1/2)	
LNAV/VNAV DA		1204/40	347 (400-3/4)	
LNAV MDA	1280-1 411 (500-1)	1320-1 451 (500-1)	1320-1 1/2 451 (500-1 1/2)	1240/50 383(400-1)
CIRCLING				1420-2 551 (600-2)

NC-3, 23 APR 2020 to 21 MAY 2020

NC-3, 23 APR 2020 to 21 MAY 2020

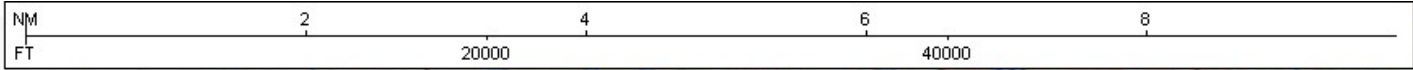

KCID
THE EASTERN IOWA
CEDAR RAPIDS, IA
RNAV GPS RWY 9, AMDT 2D
100K CIRCLING AREA

Circling CAT C/D TOWER (1244)
19-000448

Circling CAT B TREE (979)
r9 step tree

Circling CAT A ANTENNA (971)
19-030743

