

Flight Procedures Cover Page	Task Action: FLIGHT CHECK	Task Type: IAP	Estimated Chart Date: 07/09/2026	APWS Task ID: 363A520441904AFAAAC09E799E62D176	APWS Project ID: 54889C1A700B419CA0071A262A45AF1B
Procedure: RNAV (RNP) Y RWY 5 AMDT 2		Enroute: NO	Specialist: Miller, Ralph		Agreement Number:
Airport ID: KORF			Airport City: NORFOLK		State: VA
Facility ID:	Facility Type:	Flight Inspection Remark Type: New FC Slot			

Procedure Comments:

PFAF UPDATED TO MATCH ILS PROCEDURE TO SAME RUNWAY.

CONTACT RAKE MCGRAW AJV-A422 (405) 954-8711



## FIPC BASIC FORM

<b>PROCEDURE:</b> RNAV (RNP) Y RWY 5 AMDT 2		<b>AIRPORT NAME:</b> NORFOLK INTL		<b>AIRPORT ID:</b> KORF	<b>SPECIAL CONTROL NO:</b> YG-04-139-26
<b>FAC ID:</b> KORF05.02Y		<b>CITY:</b> NORFOLK		<b>ST:</b> VA	<b>ORIG CHART DATE:</b> 07/09/2026
<b>DFL TYPE:</b> PROC/P	<b>THIRD PARTY:</b> <input type="checkbox"/> YES	<b>EST. TIME ON SITE:</b> 0.4	<b>REIMB. NUMBER:</b>	<b>PTS TASK ID:</b> 363A520441904AFAAAC09E799E62D176	

## PREFLIGHT NOTES

<b>REVIEWER:</b>	<b>DATE:</b>
<b>COMMENTS:</b>	<b>CHECK ONE:</b> <input type="checkbox"/> FLT CK REQ <input type="checkbox"/> NFCR <input type="checkbox"/> REJECT
	<b>YES</b> <b>NO</b>
	<b>CPV COMPLETE?</b> <input checked="" type="checkbox"/> X <input type="checkbox"/>

## PROCEDURE RESULTS

<b>INSPECTION DATE:</b> 05/14/2026	<b>CREW #:</b> VN482	<b>N #:</b> N69	<b>INSTRUMENT PROCEDURE STATUS:</b> <input checked="" type="checkbox"/> SAT <input type="checkbox"/> SAT W/CHANGES <input type="checkbox"/> UNSAT	<b>ARINC CODING:</b> <input checked="" type="checkbox"/> SAT <input type="checkbox"/> SAT/GOLD <input type="checkbox"/> UNSAT
<b>FLIGHT INSPECTOR SIGNATURE:</b> michael w pendergrass @ 05/15/2026 15:27		<b>PRINTED NAME:</b> PENDERGRASS, MICHAEL WALTER		<b>NOTAM INITIATED?</b> <input type="checkbox"/> YES <input checked="" type="checkbox"/> NO

**FLIGHT INSPECTOR REMARKS:**  
SPECIAL NUMBER YG-04-139-26: NORFOLK INTL (KORF), NORFOLK, VA, RNAV (RNP) RWY 5, AMDT 2, SAT

## IN-FLIGHT OBSTACLE REPORT

<b>OBSTRUCTION ID #:</b>	<b>COORDINATES OR LOCATION:</b>	<b>GNSS ALTITUDE (MSL):</b>	<b>BAROMETRIC ALTITUDE (MSL):</b>	<b>HEIGHT ABOVE GROUND LEVEL:</b>
--------------------------	---------------------------------	-----------------------------	-----------------------------------	-----------------------------------

APP CRS	Rwy Ldg	<b>7809</b>
<b>047°</b>	TDZE	<b>26</b>
	Apt Elev	<b>27</b>

# OLD

## RNAV (RNP) Y RWY 5 NORFOLK INTL (O.R.F)

▼ For uncompensated Baro-VNAV systems, LNAV/VNAV NA below -9°C (16°F) or above 54°C (130°F). GPS required.



MISSED APPROACH: Climb to 2000 on track 047° to TECHI and on track 023° to OUTLA and hold.

ATIS  
**127.15**

NORFOLK APP CON  
**118.9 353.7**

NORFOLK TOWER  
**120.8 257.8**

GND CON  
**121.9**

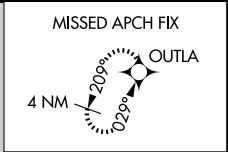

### RADAR REQUIRED

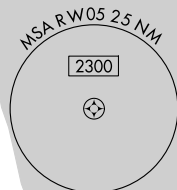

NE-3, 22 JAN 2026 to 19 FEB 2026

NE-3, 22 JAN 2026 to 19 FEB 2026

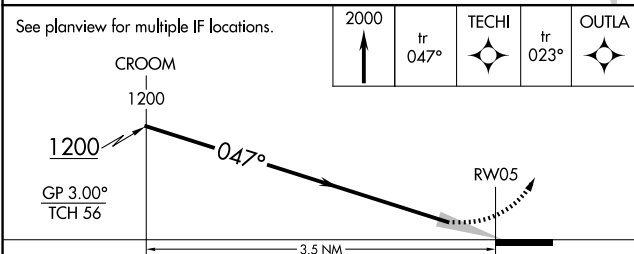

CATEGORY	A	B	C	D
RNP 0.10 DA		350/26	324 (400-½)	
RNP 0.30 DA		454/40	428 (500-¾)	

### AUTHORIZATION REQUIRED

