

Flight Procedures Cover Page	Task Action: FLIGHT CHECK	Task Type: SID	Estimated Chart Date: 10/5/2023	APWS Task ID: 37A4E8FF040E4593963487B2B4DF5C87	APWS Project ID: 1D960267CA254B41BECED55A28FF5655
Procedure: SID ICONS (RNAV) FIVE ALBEMARLE NC KVVJ		Enroute: YES	Specialist: Vega, Ana		Agreement Number:
Airport ID: KVVJ			Airport City: ALBEMARLE		State: NC
Facility ID:	Facility Type:	Flight Inspection Remark Type: New FC Slot			
<div>Procedure Comments: ACTIVE DATA USED.</div> <div>ABBREVIATED AMENDMENT</div> <div>CANCEL FDC 3/0577 - KVVJ RWY 04R UPDATED TAKEOFF MINIMUMS.</div> <div>CANCEL CLT 05/427 - KCLT RWY 05/23 PERMANENT CLOSURE.</div> <div>CONTACT: MARK ADAMS TEAM 1 SUBTEAM-B 405-954-9946.</div> <div><div>QUALITY 24 CHECKED</div><div>QUALITY 9 CHECKED</div><div>Digitally signed by MARK D ADAMS May 12, 2023</div></div>					

FIPC DME/DME FORM							
PROCEDURE: SID ICONS (RNAV) FIVE ALBEMARLE NC KVVJ			AIRPORT NAME: STANLY COUNTY		AIRPORT ID: KVVJ	SPECIAL CONTROL NO: AG-05-157-23	
FAC ID: ICONS5		CITY: ALBEMARLE			ST: NC	ORIG CHART DATE: 10/05/2023	
DFL TYPE: PROC/D	THIRD PARTY: <input type="checkbox"/> YES	EST. TIME ON SITE: 1.0	REIMB. NUMBER:		PTS TASK ID: 37A4E8FF040E4593963487B2B4DF5C87		
PREFLIGHT NOTES							
REVIEWER:					DATE:		
COMMENTS:					CHECK ONE:		
					<input type="checkbox"/> FLT CK REQ <input type="checkbox"/> NFCR <input type="checkbox"/> REJECT		
							YES
					CPV COMPLETE?		X
PROCEDURE RESULTS							
INSPECTION DATE: 09/15/2023		CREW #: VN327	N #: N86	INSTRUMENT PROCEDURE STATUS: <input checked="" type="checkbox"/> SAT <input type="checkbox"/> SAT W/CHANGES <input type="checkbox"/> UNSAT		ARINC CODING: <input checked="" type="checkbox"/> SAT <input type="checkbox"/> SAT/GOLD <input type="checkbox"/> UNSAT	
FLIGHT INSPECTOR SIGNATURE: jeffrey eckman @ 09/16/2023 08:55			PRINTED NAME: ECKMAN, JEFFREY ALAN				NOTAM INITIATED? <input type="checkbox"/> YES <input checked="" type="checkbox"/> NO
FLIGHT INSPECTOR REMARKS: Procedure SAT as proposed.							
DME/DME STATUS: <input checked="" type="checkbox"/> SAT <input type="checkbox"/> UNSAT		SPECIALIST SIGNATURE: david c-ctr cook @ 12/21/2023 05:25			PRINTED NAME: Dave Cook		
SPECIALIST REMARKS: "NO DME RNAV PRO REQUIRED"							
IN-FLIGHT OBSTACLE REPORT							
OBSTRUCTION ID #:	COORDINATES OR LOCATION:		GNSS ALTITUDE (MSL):		BAROMETRIC ALTITUDE (MSL):		HEIGHT ABOVE GROUND LEVEL:

FIPC DME/DME FORM							
PROCEDURE: SID ICONS (RNAV) FIVE ALBEMARLE NC KVVJ			AIRPORT NAME: STANLY COUNTY		AIRPORT ID: KVVJ	SPECIAL CONTROL NO: AG-05-157-23	
FAC ID: ICONS5		CITY: ALBEMARLE			ST: NC	ORIG CHART DATE: 10/05/2023	
DFL TYPE: PROC/D	THIRD PARTY: <input type="checkbox"/> YES	EST. TIME ON SITE: 1.0	REIMB. NUMBER:		PTS TASK ID: 37A4E8FF040E4593963487B2B4DF5C87		
PREFLIGHT NOTES							
REVIEWER:					DATE:		
COMMENTS:					CHECK ONE:		
					<input type="checkbox"/> FLT CK REQ <input type="checkbox"/> NFCR <input type="checkbox"/> REJECT		
							YES
					CPV COMPLETE?		X
PROCEDURE RESULTS							
INSPECTION DATE: 09/15/2023		CREW #: VN327	N #: N86	INSTRUMENT PROCEDURE STATUS: <input checked="" type="checkbox"/> SAT <input type="checkbox"/> SAT W/CHANGES <input type="checkbox"/> UNSAT		ARINC CODING: <input checked="" type="checkbox"/> SAT <input type="checkbox"/> SAT/GOLD <input type="checkbox"/> UNSAT	
FLIGHT INSPECTOR SIGNATURE: jeffrey eckman @ 09/16/2023 08:55			PRINTED NAME: ECKMAN, JEFFREY ALAN				NOTAM INITIATED? <input type="checkbox"/> YES <input checked="" type="checkbox"/> NO
FLIGHT INSPECTOR REMARKS: Procedure SAT as proposed.							
DME/DME STATUS: <input type="checkbox"/> SAT <input type="checkbox"/> UNSAT		SPECIALIST SIGNATURE:			PRINTED NAME:		
SPECIALIST REMARKS:							
IN-FLIGHT OBSTACLE REPORT							
OBSTRUCTION ID #:	COORDINATES OR LOCATION:		GNSS ALTITUDE (MSL):		BAROMETRIC ALTITUDE (MSL):		HEIGHT ABOVE GROUND LEVEL:

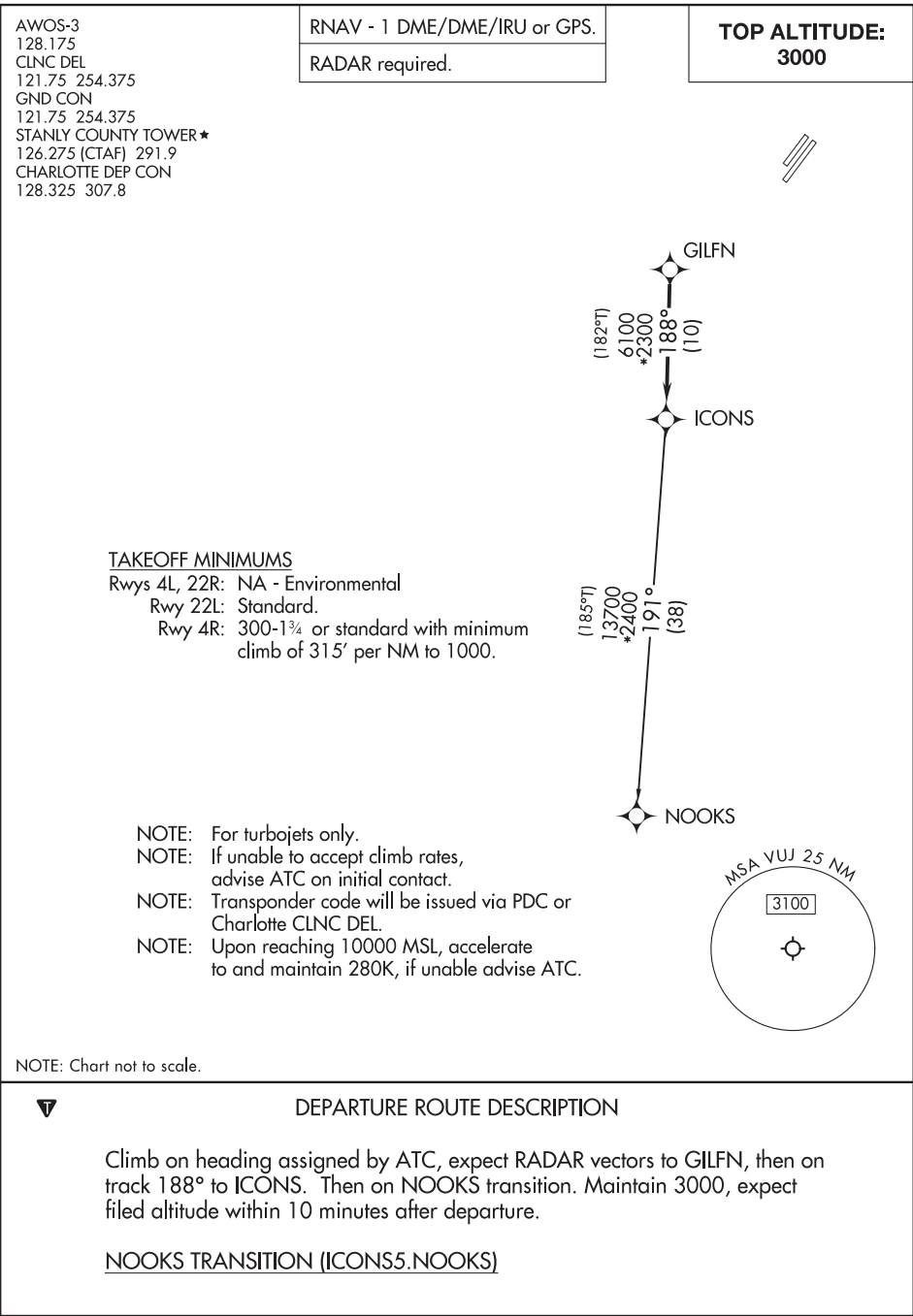

ICONS FOUR DEPARTURE (RNAV)

STANLY COUNTY (VUJ)
ALBEMARLE, NORTH CAROLINA

AWOS-3
128.175
CLNC DEL
121.75 254.375
GND CON
121.75 254.375
STANLY COUNTY TOWER ★
126.275 (CTAF) 291.9
UNICOM
123.0
CHARLOTTE DEP CON
128.325 307.8

TOP ALTITUDE:
3000

OLDTAKEOFF MINIMUMS

Rwys 4L, 22R: NA.

Rwy 22L: Standard.

Rwy 4R: 300-1½ or standard with minimum
climb of 276' per NM to 1000.

- NOTE: For turbojets only.
NOTE: DME/DME/IRU or GPS required.
NOTE: RNAV 1.
NOTE: RADAR required.
NOTE: If unable to accept climb rates,
advise ATC on initial contact.
NOTE: Upon reaching 10000 MSL, accelerate
to and maintain 280K, if unable advise ATC.
NOTE: Transponder code will be issued via PDC or
Charlotte CLNC DEL.

NOTE: Chart not to scale.

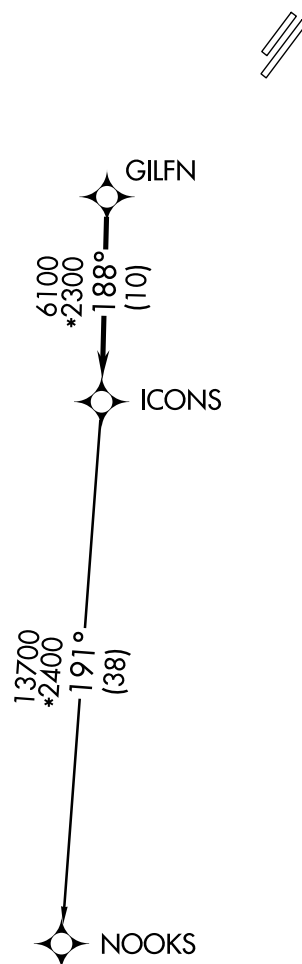

▼ **DEPARTURE ROUTE DESCRIPTION**

Climb on heading assigned by ATC, expect RADAR vectors to GILFN, then on track 188° to ICONS. Then on NOOKS transition. Maintain 3000, expect filed altitude within 10 minutes after departure.

NOOKS TRANSITION (ICONS4.NOOKS)

ICONS FOUR DEPARTURE (RNAV)

(ICONS4.ICONS) 03JAN19

ALBEMARLE, NORTH CAROLINA
STANLY COUNTY (VUJ)

SE-2, 29 DEC 2022 to 26 JAN 2023

SE-2, 29 DEC 2022 to 26 JAN 2023



AIRPORT ID	KVUJ
AIRPORT NAME	STANLY COUNTY
CITY	ALBEMARLE
STATE	NC
Proc ID:	ICONS FIVE (RNAV)
Scale	1" = 100,000
RWY 4R	

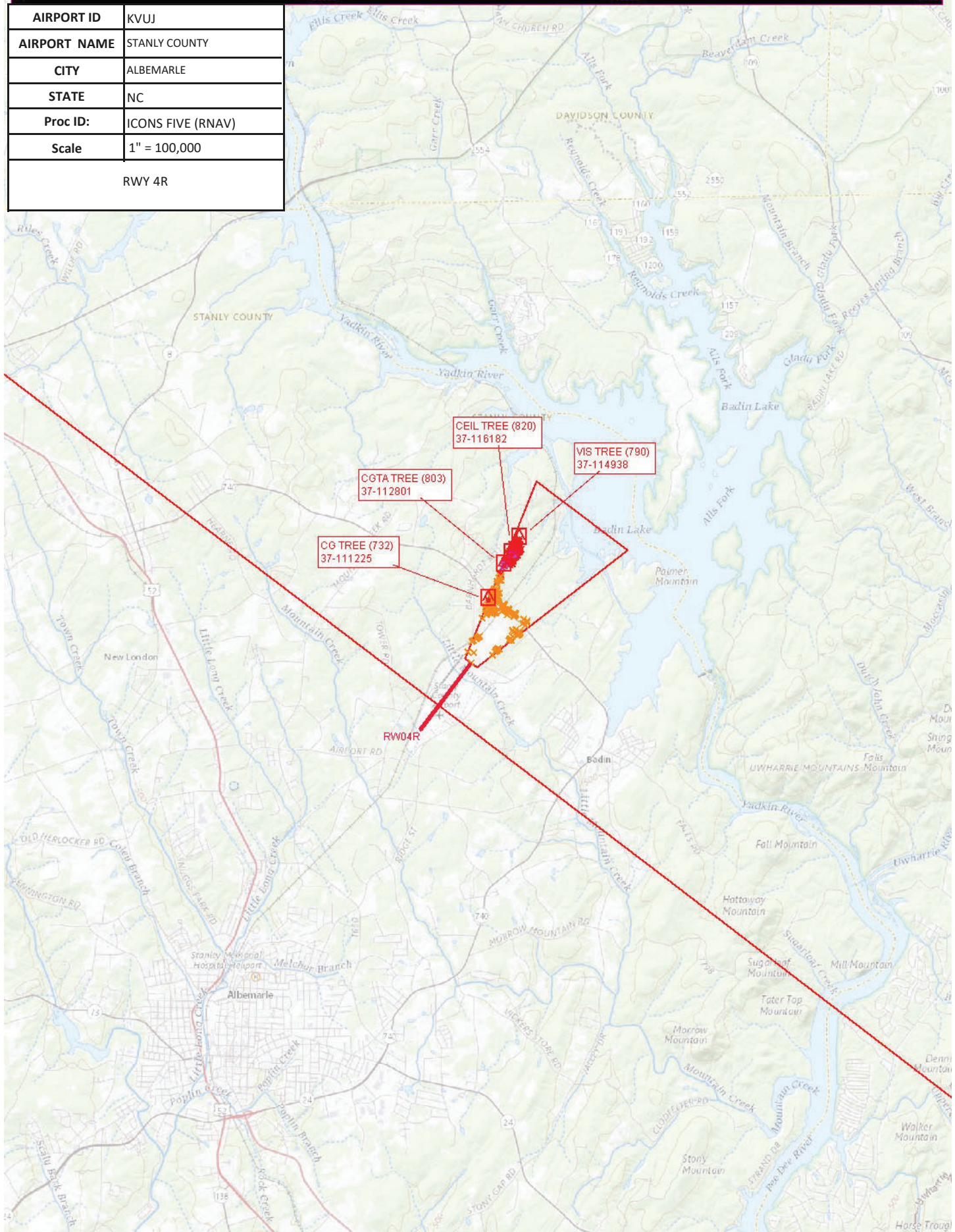

AIRPORT ID	KVUJ
AIRPORT NAME	STANLY COUNTY
CITY	ALBEMARLE
STATE	NC
Proc ID:	ICONS FIVE (RNAV)
Scale	1" = 500,000
RWY 4R	

