

Flight Procedures Cover Page	Task Action: FLIGHT CHECK	Task Type: IAP	Estimated Chart Date: 02/20/2025	APWS Task ID: 3AC1E7BA2F854CF98E7210B37B7BE74C	APWS Project ID: 2AF6412E3DAE4B2BA7E379899FAB73AD
Procedure: RNAV (GPS)-B ORIG		Enroute: NO	Specialist: Given, Cody		Agreement Number:
Airport ID: KAJO			Airport City: CORONA		State: CA
Facility ID:	Facility Type:	Flight Inspection Remark Type: New FC Slot			

Procedure Comments:

ORIGINAL PROCEDURE.

UTILIZED ACTIVE AIRNAV DATA FOR KAJO RWY 25.

CONTACT: ERIC SUSKI: AJV-A431, 405-954-7331.



FIPC BASIC FORM

PROCEDURE: RNAV (GPS)-B ORIG		AIRPORT NAME: CORONA MUNI		AIRPORT ID: KAJO	SPECIAL CONTROL NO: SG-12-042-24
FAC ID: KAJOB		CITY: CORONA		ST: CA	ORIG CHART DATE: 02/20/2025
DFL TYPE: PROC/G	THIRD PARTY: <input type="checkbox"/> YES	EST. TIME ON SITE: 0.5	REIMB. NUMBER:	PTS TASK ID: 3AC1E7BA2F854CF98E7210B37B7BE74C	

PREFLIGHT NOTES

REVIEWER:	DATE:
COMMENTS:	CHECK ONE: <input type="checkbox"/> FLT CK REQ <input type="checkbox"/> NFCR <input type="checkbox"/> REJECT
	<input type="checkbox"/> YES <input type="checkbox"/> NO
	CPV COMPLETE? <input checked="" type="checkbox"/> X <input type="checkbox"/>

PROCEDURE RESULTS

INSPECTION DATE: 02/04/2025	CREW #: VN235	N #: N76	INSTRUMENT PROCEDURE STATUS: <input checked="" type="checkbox"/> SAT <input type="checkbox"/> SAT W/CHANGES <input type="checkbox"/> UNSAT	ARINC CODING: <input checked="" type="checkbox"/> SAT <input type="checkbox"/> SAT/GOLD <input type="checkbox"/> UNSAT
FLIGHT INSPECTOR SIGNATURE: thomas e molokie @ 02/05/2025 16:31		PRINTED NAME: MOLOKIE, THOMAS EDWARD		NOTAM INITIATED? <input type="checkbox"/> YES <input checked="" type="checkbox"/> NO

FLIGHT INSPECTOR REMARKS: Flown satisfactory as submitted.

IN-FLIGHT OBSTACLE REPORT

OBSTRUCTION ID #:	COORDINATES OR LOCATION:	GNSS ALTITUDE (MSL):	BAROMETRIC ALTITUDE (MSL):	HEIGHT ABOVE GROUND LEVEL:
--------------------------	---------------------------------	-----------------------------	-----------------------------------	-----------------------------------

APP CRS 237°	Rwy Idg TDZE Apt Elev	N/A N/A 533
------------------------	-----------------------------	----------------------------------------

RNAV (GPS)-B
CORONA MUNI (AJO)

RNP APCH - GPS.		MISSED APPROACH: Climb to 1700 then climbing right turn to 4700 direct AZARR and hold, continue climb in hold to 4700.
AWOS-3PT 132.175	SOCAL APP CON 135.4 377.125	UNICOM 122.7 (CTAF)

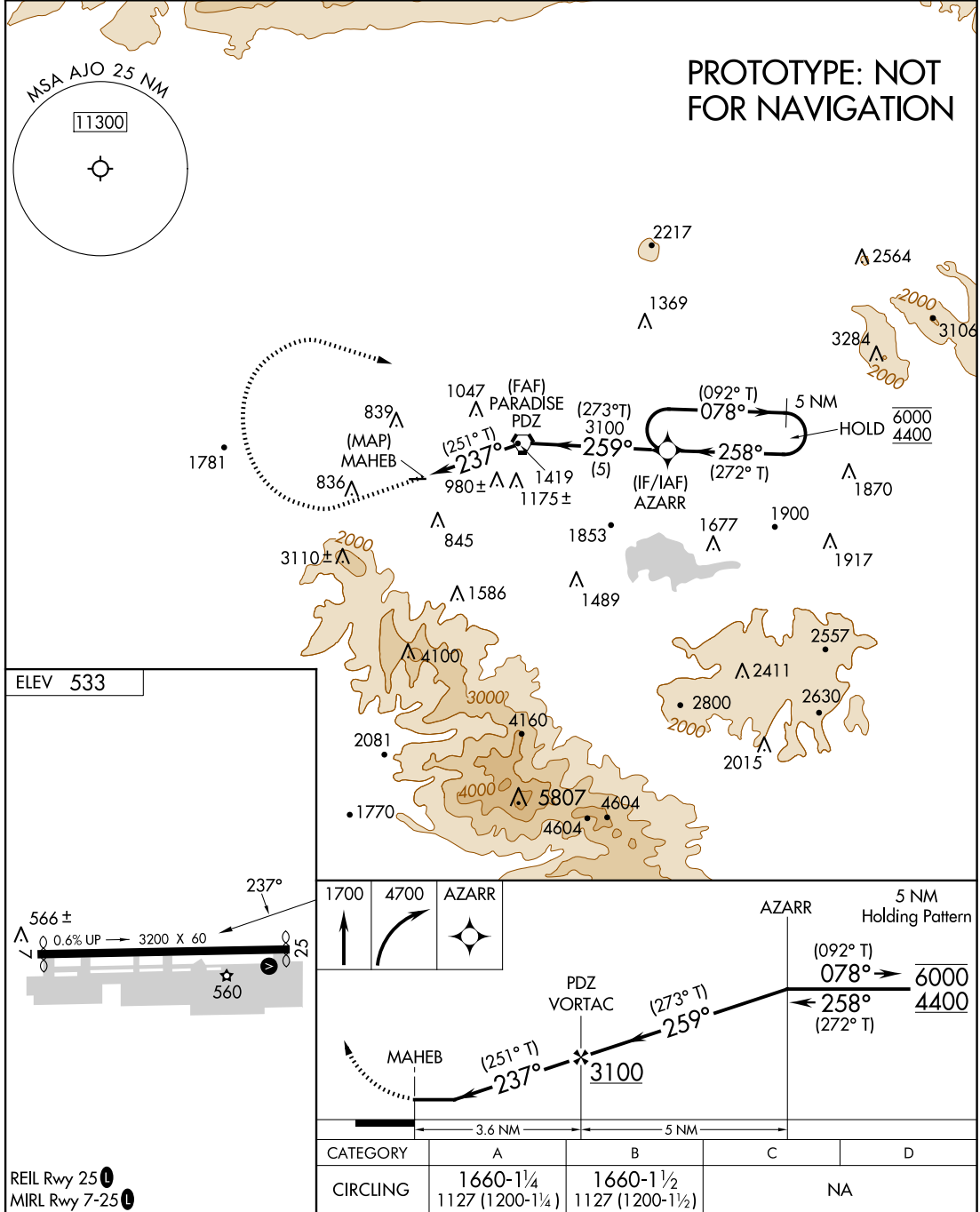

AUTOMATED AL-5987 RNAV (GPS)-B
AUTOMATED AL-5987 RNAV (GPS)-B

SW-3
15 NOV 2024
COMPILER: CG
REVIEWER:
DBL CHKR:
EFF: FIG

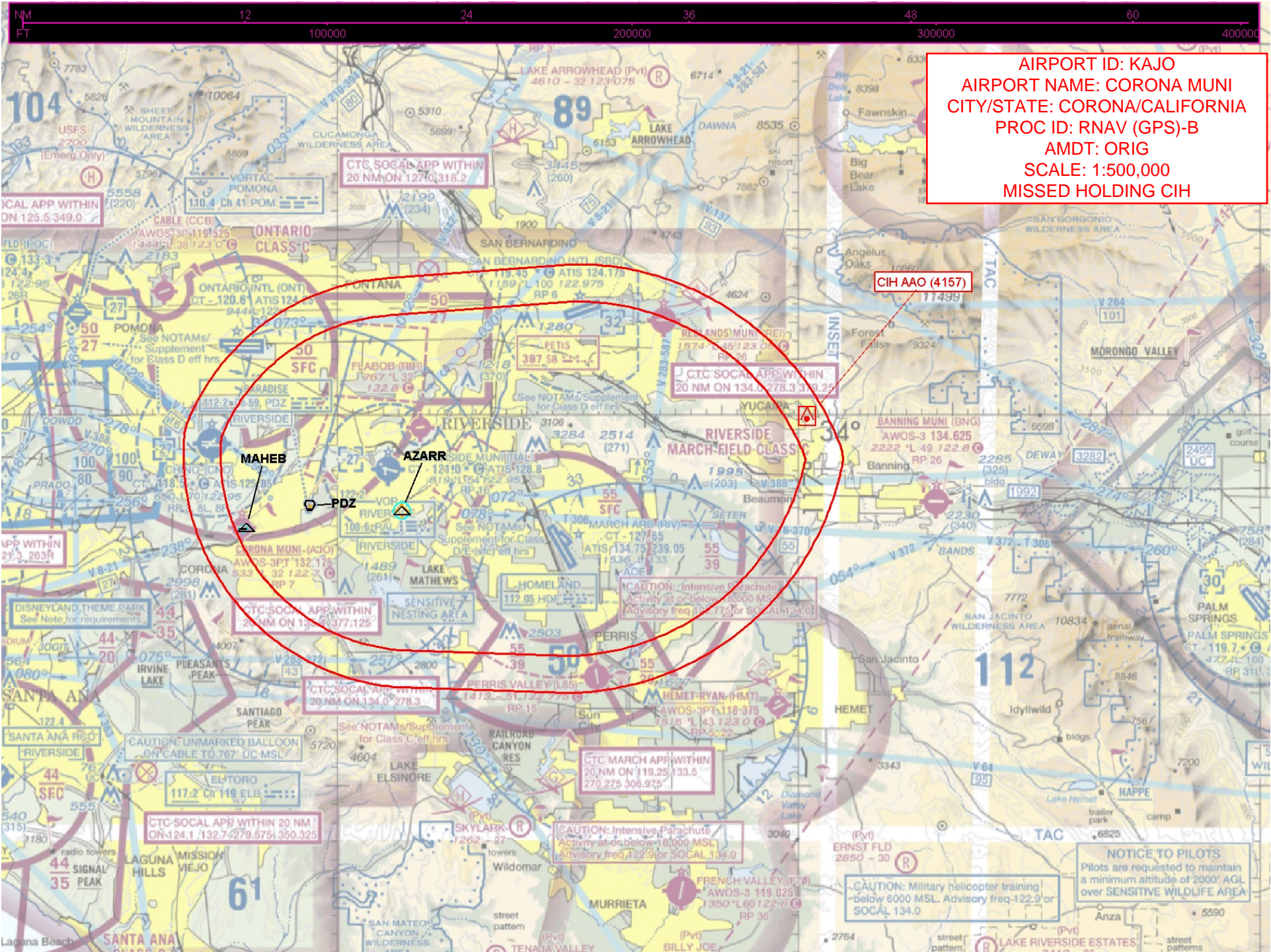

AIRPORT ID: KAJO
AIRPORT NAME: CORONA MUNI
CITY/STATE: CORONA/CALIFORNIA
PROC ID: RNAV (GPS)-B
AMDT: ORIG
SCALE: 1:500,000
MISSED HOLDING CIH

CIH AAO (4157)

MAHEB

AZARR

CTC SOCIAL APP WITHIN 20 NM ON 134.0 278.3 319.25

CTC SOCIAL APP WITHIN 20 NM ON 134.0 377.125

CTC SOCIAL APP WITHIN 20 NM ON 134.0 278.3

CTC MARCH APP WITHIN 20 NM ON 119.25 133.5 270.275 306.975

CAUTION: Intensive Parachute Activity at or below 18,000 MSL. Advisory freq 122.9 or SOCIAL 134.0

CAUTION: Military helicopter training below 6000 MSL. Advisory freq 122.9 or SOCIAL 134.0

NOTICE TO PILOTS
Pilots are requested to maintain a minimum altitude of 2000' AGL over SENSITIVE WILDLIFE AREA

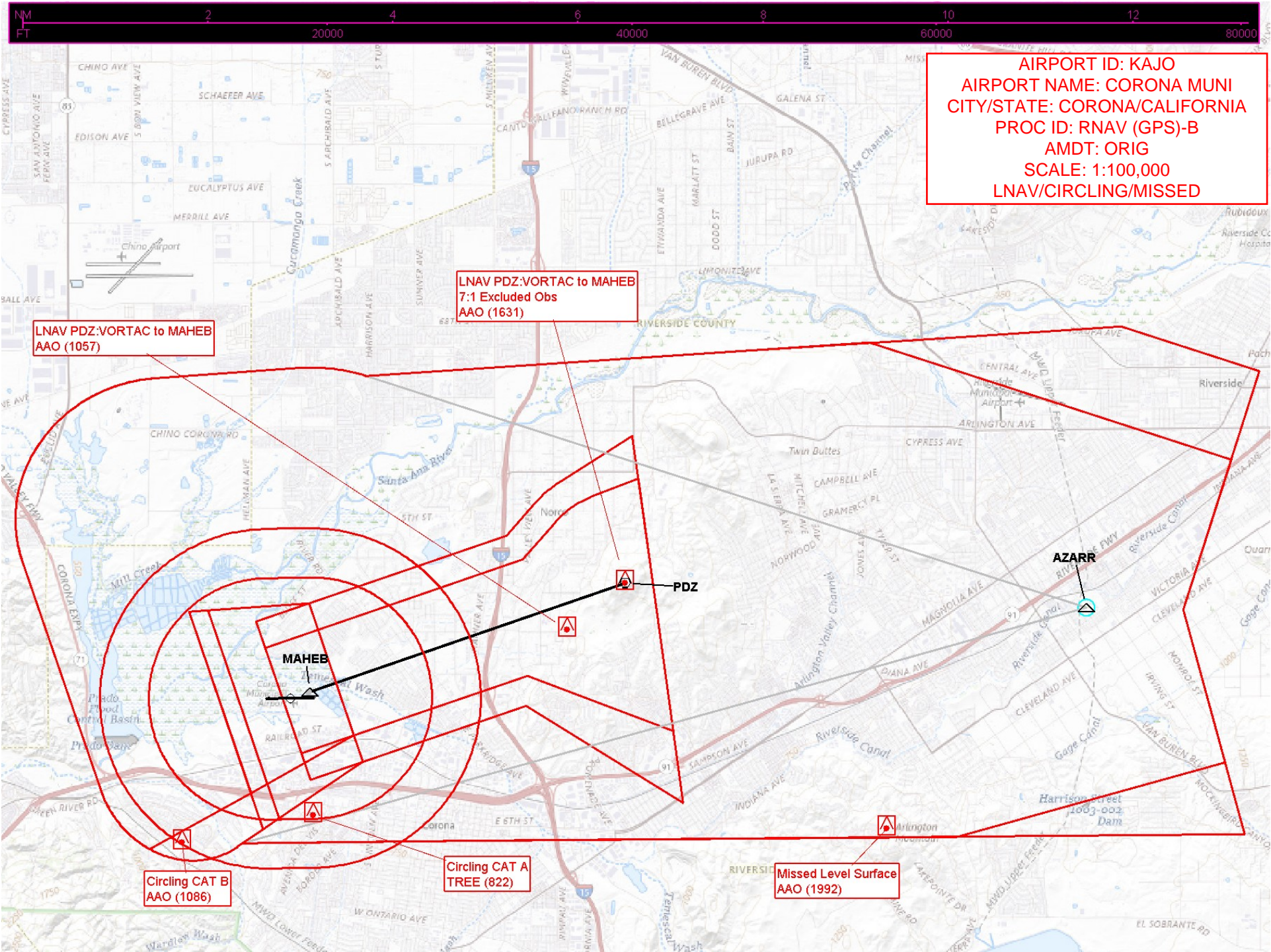

AIRPORT ID: KAJ0
AIRPORT NAME: CORONA MUNI
CITY/STATE: CORONA/CALIFORNIA
PROC ID: RNAV (GPS)-B
AMDT: ORIG
SCALE: 1:100,000
LNAV/CIRCLING/MISSED

LNAV PDZ:VORTAC to MAHEB
AAO (1057)

LNAV PDZ:VORTAC to MAHEB
7:1 Excluded Obs
AAO (1631)

Circling CAT B
AAO (1086)

Circling CAT A
TREE (822)

Missed Level Surface
AAO (1992)

MAHEB

PDZ

AZARR

Arlington

EL SOBRANTE RD

NM
FT

20000 40000 60000 80000