

Flight Procedures Cover Page	Task Action: FLIGHT CHECK	Task Type: IAP	Estimated Chart Date: 01/22/2026	APWS Task ID: 3BADBD03E3BC4901A76C076F793C99AC	APWS Project ID: 1AF040064B5F46AFBDCBE6BC9C435CEB
Procedure: RNAV (GPS) RWY 5 AMDT 1		Enroute: NO	Specialist: Dumar, Ralph		Agreement Number:
Airport ID: KBOW			Airport City: BARTOW		State: FL
Facility ID:	Facility Type:	Flight Inspection Remark Type: New FC Slot			

Procedure Comments:
AIRPORT ACTIVE DATA USED.

REMARKS: PROJECT TO CLEAR FDC NOTAM 3/4826.
CONTACT RAKE MCGRAW (AJV-A422)- 405-954-8711



FIPC BASIC FORM

PROCEDURE: RNAV (GPS) RWY 5 AMDT 1		AIRPORT NAME: BARTOW EXEC		AIRPORT ID: KBOW	SPECIAL CONTROL NO: AG-10-344-25
FAC ID: KBOW05.01		CITY: BARTOW		ST: FL	ORIG CHART DATE: 01/22/2026
DFL TYPE: PROC/S	THIRD PARTY: <input type="checkbox"/> YES	EST. TIME ON SITE: 0.4	REIMB. NUMBER:	PTS TASK ID: 3BADBD03E3BC4901A76C076F793C99AC	

PREFLIGHT NOTES

REVIEWER: eric l geyer			DATE: 12/02/2025				
COMMENTS: KBOW RWY 05 RNAV is not in the custom database			CHECK ONE:				
			<input type="checkbox"/> FLT CK REQ <input type="checkbox"/> NFCR <input checked="" type="checkbox"/> REJECT			YES	NO
			CPV COMPLETE?			X	

PROCEDURE RESULTS

INSPECTION DATE: 12/18/2025	CREW #: VN482	N #: N79	INSTRUMENT PROCEDURE STATUS: <input checked="" type="checkbox"/> SAT <input type="checkbox"/> SAT W/CHANGES <input type="checkbox"/> UNSAT		ARINC CODING: <input checked="" type="checkbox"/> SAT <input type="checkbox"/> SAT/GOLD <input type="checkbox"/> UNSAT	
FLIGHT INSPECTOR SIGNATURE: michael w pendergrass @ 01/05/2026 10:45			PRINTED NAME: PENDERGRASS, MICHAEL WALTER			NOTAM INITIATED? <input type="checkbox"/> YES <input checked="" type="checkbox"/> NO

FLIGHT INSPECTOR REMARKS:
Special: AG-10-344-25. Bartow Exec, Bartow, FL. RNAV (GPS) RWY 5 AMDT 1 SAT.

IN-FLIGHT OBSTACLE REPORT

OBSTRUCTION ID #:	COORDINATES OR LOCATION:	GNSS ALTITUDE (MSL):	BAROMETRIC ALTITUDE (MSL):	HEIGHT ABOVE GROUND LEVEL:
--------------------------	---------------------------------	-----------------------------	-----------------------------------	-----------------------------------

FIPC BASIC FORM

PROCEDURE: RNAV (GPS) RWY 5 AMDT 1		AIRPORT NAME: BARTOW EXEC		AIRPORT ID: KBOW	SPECIAL CONTROL NO: AG-10-344-25
FAC ID: KBOW05.01		CITY: BARTOW		ST: FL	ORIG CHART DATE: 01/22/2026
DFL TYPE: PROC/S	THIRD PARTY: <input type="checkbox"/> YES	EST. TIME ON SITE: 0.4	REIMB. NUMBER:	PTS TASK ID: 3BADBD03E3BC4901A76C076F793C99AC	

PREFLIGHT NOTES

REVIEWER: eric l geyer			DATE: 12/02/2025				
COMMENTS: KBOW RWY 05 RNAV is not in the custom database			CHECK ONE:				
			<input type="checkbox"/> FLT CK REQ <input type="checkbox"/> NFCR <input checked="" type="checkbox"/> REJECT				
						YES	NO
			CPV COMPLETE?		X		

PROCEDURE RESULTS

INSPECTION DATE: 12/02/2025	CREW #: VN526	N #:	INSTRUMENT PROCEDURE STATUS: <input type="checkbox"/> SAT <input type="checkbox"/> SAT W/CHANGES <input checked="" type="checkbox"/> UNSAT		ARINC CODING: <input type="checkbox"/> SAT <input type="checkbox"/> SAT/GOLD <input type="checkbox"/> UNSAT	
FLIGHT INSPECTOR SIGNATURE: eric l geyer @ 12/02/2025 07:13			PRINTED NAME: GEYER, ERIC LEE			NOTAM INITIATED? <input type="checkbox"/> YES <input checked="" type="checkbox"/> NO

FLIGHT INSPECTOR REMARKS: KBOW RWY 05 RNAV is not in the custom database					
--	--	--	--	--	--

IN-FLIGHT OBSTACLE REPORT

OBSTRUCTION ID #:	COORDINATES OR LOCATION:	GNSS ALTITUDE (MSL):	BAROMETRIC ALTITUDE (MSL):	HEIGHT ABOVE GROUND LEVEL:	
--------------------------	---------------------------------	-----------------------------	-----------------------------------	-----------------------------------	--

RNAV (GPS) RWY 5

BARTOW EXEC (BOW)

WAAS CH 58112 W05A	APP CRS 050°	Rwy Ldg TDZE Apt Elev	5001 123 125
--	------------------------	-----------------------------	---

RNP APCH - GPS.

▼ Rwy 5 helicopter visibility reduction below 3/4 SM NA. Baro-VNAV and VDP NA when using TPA altimeter setting. For uncompensated Baro-VNAV systems, LNAV/VNAV NA below -15°C or above 54°C. When local altimeter setting not received, use TPA altimeter setting and increase LPV DA to 556 feet, LNAV/VNAV DA to 618 feet and LNAV MDA 120 feet. Increase LPV and LNAV/VNAV all Cats visibility and LNAV Cat C/D visibility 1/4 SM.

MISSED APPROACH:
Climb to 2300 direct ZOMOV and hold.

AWOS-3 123.775	TAMPA APP CON 120.65 290.3	BARTOW TOWER * 121.20 (CTAF)	GND CON 121.9	UNICOM 122.95
--------------------------	--------------------------------------	--	-------------------------	-------------------------

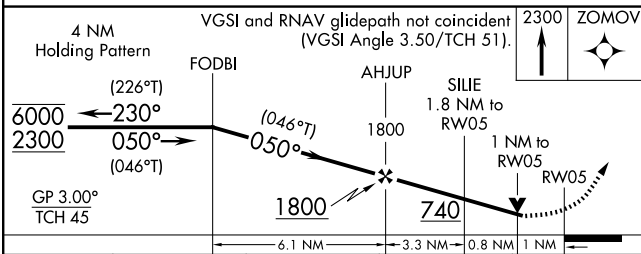
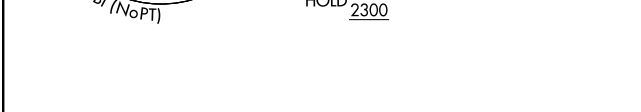
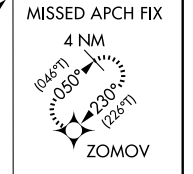
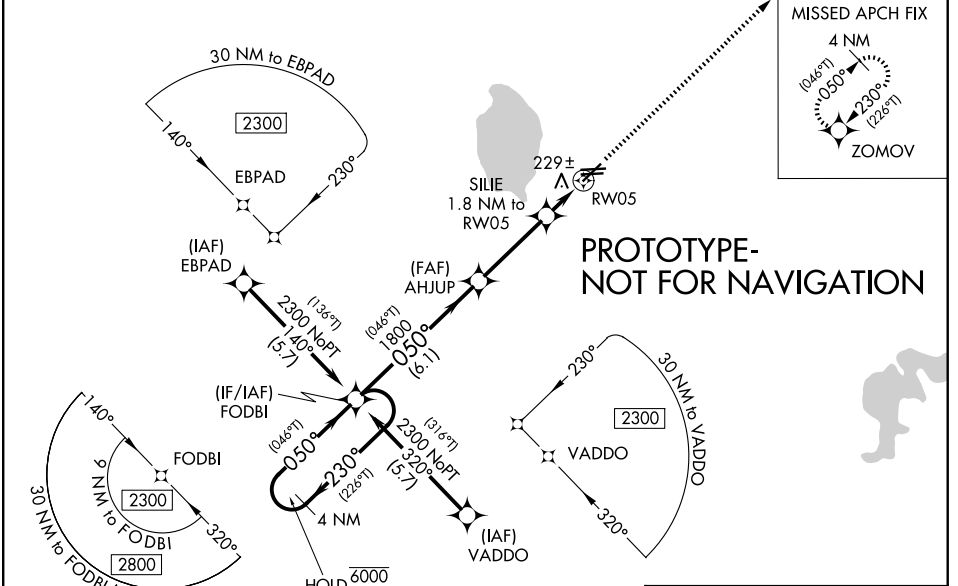

ELEV 125	TDZE 123
----------	----------

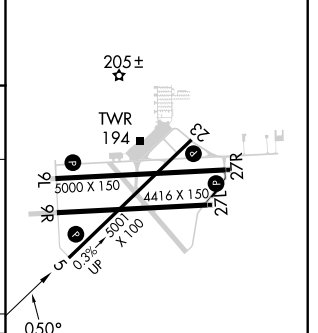

CATEGORY	A	B	C	D
LPV DA		447-1	324 (400-1)	
LNAV/VNAV DA		509-1 1/8	386 (400-1 1/8)	
LNAV MDA	520-1	397 (400-1)	520-1 1/8	397 (400-1 1/8)

MIRL Rwy 5-23 and 9L-27R
REIL Rwy 5, 23, 9L and 27R

WAAS CH 58112 W05A	APP CRS 050°	Rwy Idg TDZE 123 Apt Elev 125	5001
--	------------------------	---	-------------



RNAV (GPS) RWY 5

BARTOW EXEC (BOW)

RNP APCH.

⚠ Rwy 5 helicopter visibility reduction below ¼ SM NA. When local altimeter setting not received, use Tampa Intl altimeter setting and increase LPV DA to 553 feet, LNAV/VNAV DA to 684 feet and all MDA 120 feet, increase LNAV Cat C visibility ¼ SM, Cat D ½ SM. For uncompensated Baro-VNAV systems, LNAV/VNAV NA below -1.5°C or above 54°C. VDP and Baro-VNAV NA when using Tampa Intl altimeter setting.

MISSED APPROACH:
Climb to 2300 direct ZOMOV and hold.

AWOS-3 123.775	TAMPA APP CON 120.65 290.3	BARTOW TOWER ★ 121.20 (CTAF)	GND CON 121.9	UNICOM 122.95
--------------------------	--------------------------------------	---	-------------------------	-------------------------

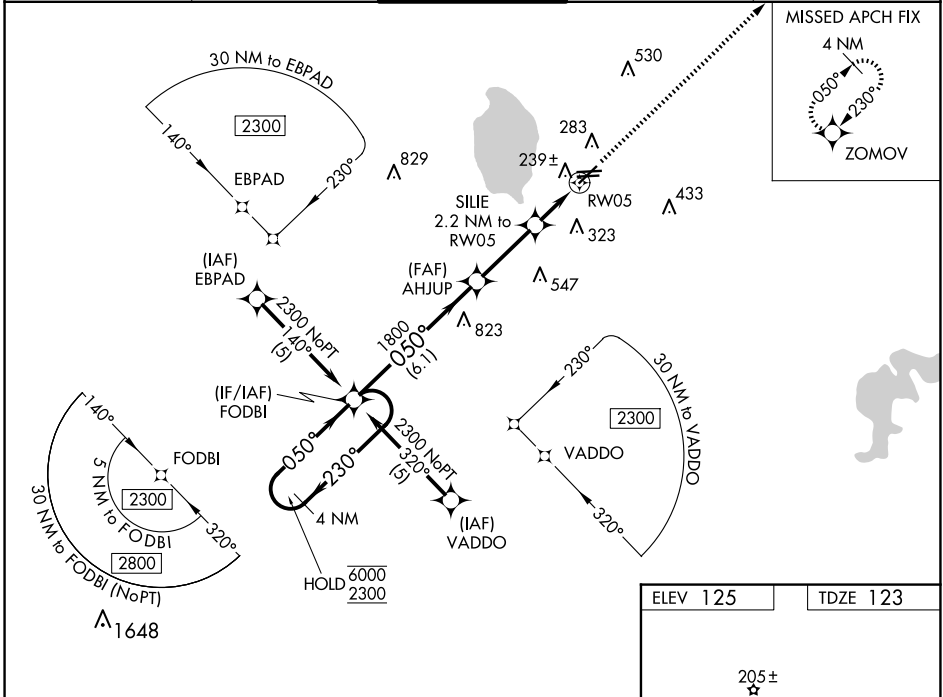

SE-3, 10 JUL 2025 to 07 AUG 2025

SE-3, 10 JUL 2025 to 07 AUG 2025

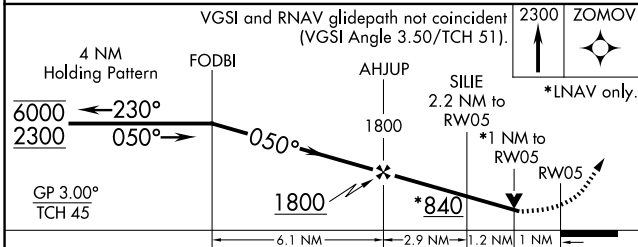

ELEV 125	TDZE 123
----------	----------

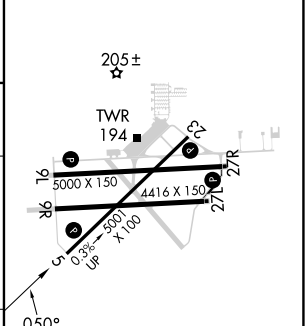

CATEGORY	A	B	C	D
LPV DA		447-1¼	324 (400-1¼)	
LNAV/VNAV DA		509-1½	386 (400-1½)	
LNAV MDA	520-1	397 (400-1)	520-1⅛ 397 (400-1⅛)	520-1¼ 397 (400-1¼)

MIRL Rwy 5-23 and 9L-27R
REIL Rwy 5, 23, 9L and 27R

KBOW
Bartow Exec
Bartow, FL
RNAV (GPS) Rwy 05, Amdt 1
1:500,000

DISNEY WORLD THEME PARK
See Panel for requirements

LNAV/NAV Final
TREE (229)

Intermediate
TOWER (823)
12-020098

Initial EBPAD-FODBI
TOWER (510)
12-002872

Hold-in-Lieu of PT
TOWER (823)
12-020098

Initial VADDO to FODBI TOWER (570)
12-003886

Missed Lvl Sfc
TOWER (528)
12-002173

Missed Holding
TOWER (1133)
12-002289

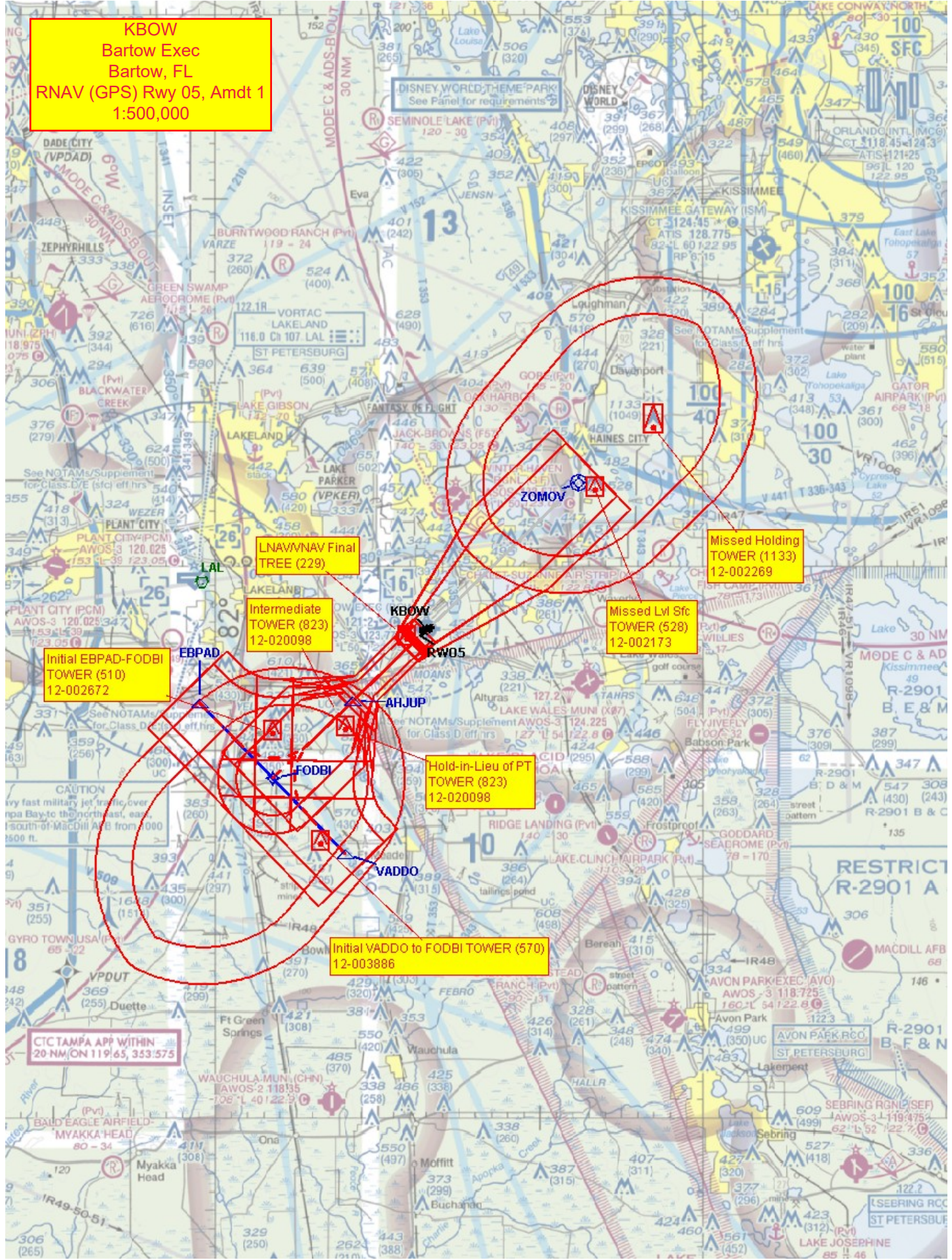

CTC TAMPA APP WITHIN
20 NM ON 119.65, 353.575

RESTRICTED
R-2901 A

RESTRICTED
R-2901 B, E & M

RESTRICTED
R-2901 B, F & N

KBOW
Bartow Exec
Bartow, FL
RNAV (GPS) Rwy 05, Amdt 1
1:675,000

TAA Left Base 140 CW 230
TOWER (1133)
12-002269

TAA Right Base 230 CW 320
TOWER (1133)
12-002269

TAA Straight-In 320 CW 140
Stepdown
AAO (630)

CTC TAMPA APP WITHIN
30 NM/100 119.65, 353.373

TAA Straight-In 320 CW 140
TOWER (1749)
12-002454

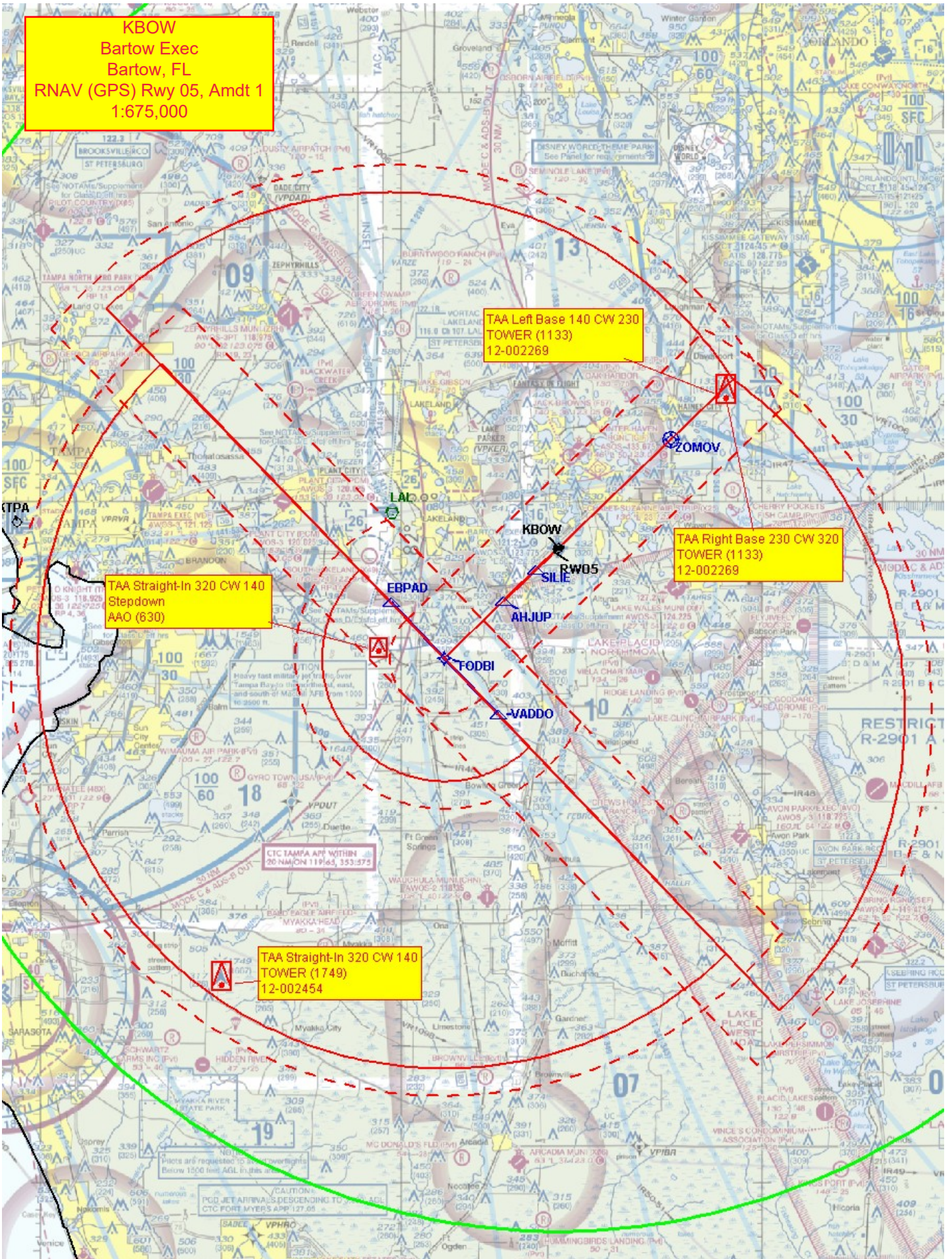

KBOW
Bartow Exec
Bartow, FL
RNAV (GPS) Rwy 05, Amdt 1
1:100,000

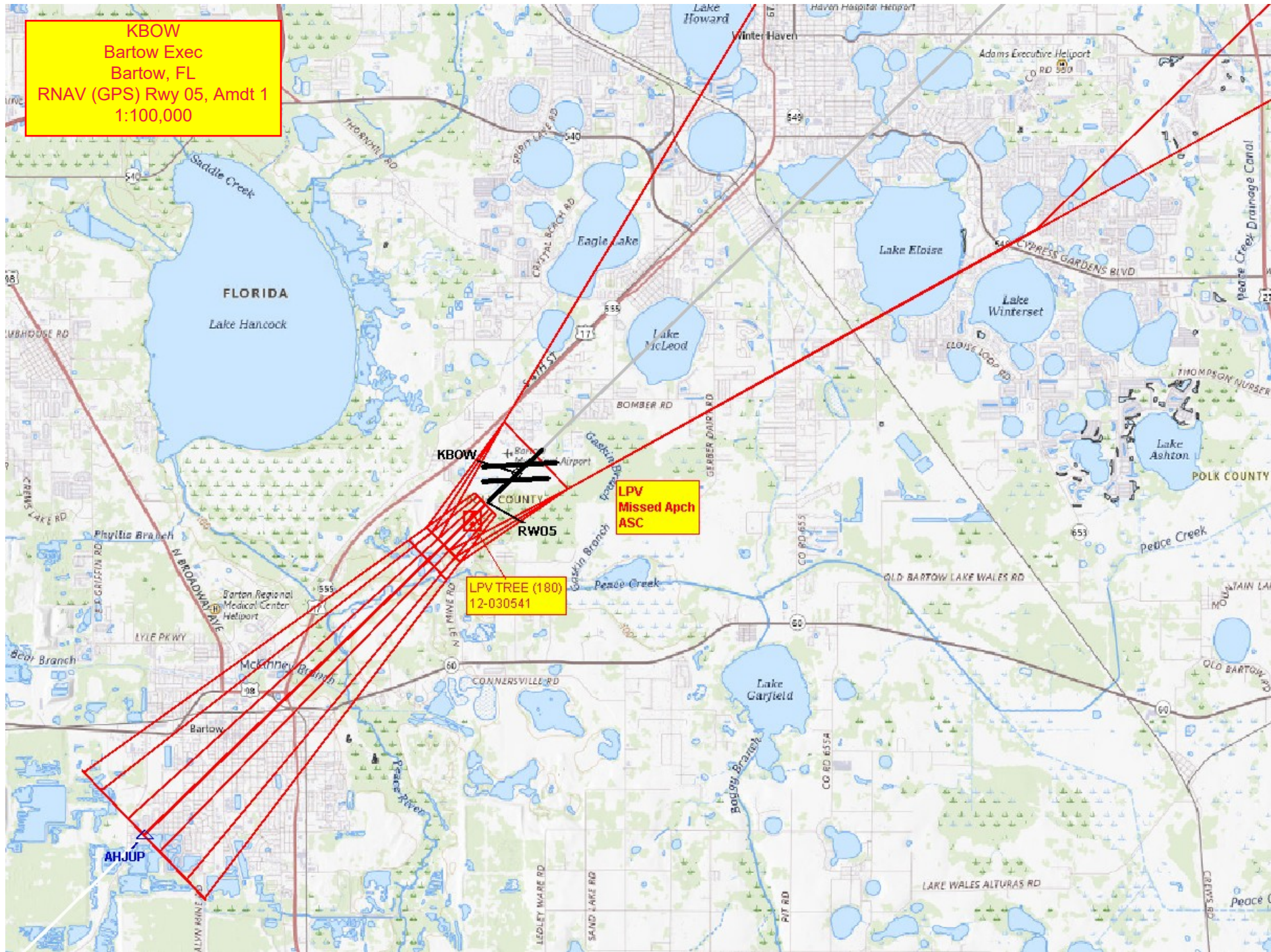

KBOW
Bartow Exec
Bartow, FL
RNAV (GPS) Rwy 05, Amdt 1
1:100,000

LNAV/VNAV Final
TREE (229)

LNAV/VNAV
Missed Apch
ASC

AHJUP

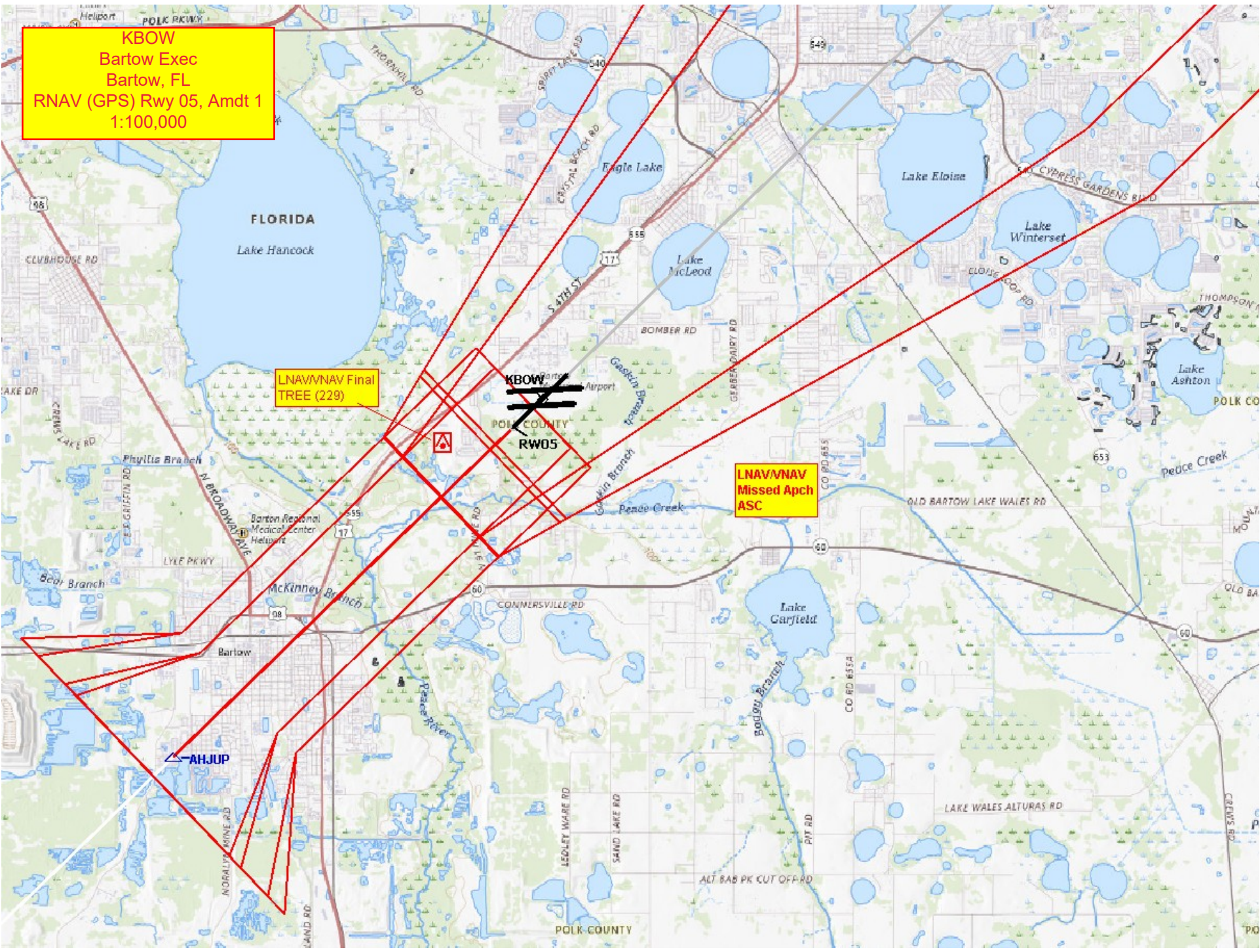

KBOW
Bartow Exec
Bartow, FL
RNAV (GPS) Rwy 05, Amdt 1
1:100,000

**LNNAV Stepdown
TREE (229)**

**LNNAV Final
TOWER (365)
12-003513**

**LNNAV
Missed Apch
ASC**

KBOW
Bartow Executive Airport
POLK COUNTY
RW05

SILIE

AHJUP

