

Flight Procedures Cover Page	Task Action: FLIGHT CHECK	Task Type: IAP	Estimated Chart Date: 03/19/2026	APWS Task ID: 3C5E139660E74C1881D634D209DB40B2	APWS Project ID: DEB98B572B8D493CB096C3C552E68C59
Procedure: ILS OR LOC RWY 12R AMDT 9		Enroute: NO	Specialist: Brown, Steven		Agreement Number:
Airport ID: KSJC			Airport City: SAN JOSE		State: CA
Facility ID: SLV	Facility Type: ILS	Flight Inspection Remark Type: New FC Slot			

Procedure Comments:

ACTIVE DATA USED FOR AIRPORT AND RUNWAYS

ADDED PBN TRANSITION
 ADDED NEW INTERMEDIATE FIX
 INCREASED S-LOC RWY 12R MINIMUMS
 DELETED STEPDOWN FIX.

02/06/26: THIS IS A CORRECTED COPY OF THE FORM APPROVED ON 08/26/25.

1. PROFILE LINE 4: MIN ALT: REMOVED ZUCKR 3000.

POC: KYLE THOMPSON, AJV-A330 MANAGER, 405-954-2135



FIPC BASIC FORM

PROCEDURE: ILS OR LOC RWY 12R AMDT 9		AIRPORT NAME: NORMAN Y MINETA SAN JOSE INTL		AIRPORT ID: KSJC	SPECIAL CONTROL NO: SP-11-093-25
FAC ID: SLV		CITY: SAN JOSE		ST: CA	ORIG CHART DATE: 03/19/2026
DFL TYPE: PROC/AR	THIRD PARTY: <input type="checkbox"/> YES	EST. TIME ON SITE: 0.5	REIMB. NUMBER:	PTS TASK ID: 3C5E139660E74C1881D634D209DB40B2	

PREFLIGHT NOTES

REVIEWER:	DATE:
COMMENTS:	CHECK ONE: <input type="checkbox"/> FLT CK REQ <input type="checkbox"/> NFCR <input type="checkbox"/> REJECT
	YES NO
	CPV COMPLETE? <input checked="" type="checkbox"/> X

PROCEDURE RESULTS

INSPECTION DATE: 01/22/2026	CREW #: VN085	N #: N95	INSTRUMENT PROCEDURE STATUS: <input checked="" type="checkbox"/> SAT <input type="checkbox"/> SAT W/CHANGES <input type="checkbox"/> UNSAT	ARINC CODING: <input type="checkbox"/> SAT <input type="checkbox"/> SAT/GOLD <input type="checkbox"/> UNSAT
FLIGHT INSPECTOR SIGNATURE: kenneth e jack @ 01/27/2026 16:12		PRINTED NAME: JACK, KENNETH EARL		NOTAM INITIATED? <input type="checkbox"/> YES <input checked="" type="checkbox"/> NO

FLIGHT INSPECTOR REMARKS:
NORMAN Y MINETA SAN JOSE INTL, SAN JOSE, CA, ILS or LOC RWY 12R, AMDT 9, complete SAT. Flown inbound from HOOLU. Completes proc work from a previous inspection (12/29/25).

IN-FLIGHT OBSTACLE REPORT

OBSTRUCTION ID #:	COORDINATES OR LOCATION:	GNSS ALTITUDE (MSL):	BAROMETRIC ALTITUDE (MSL):	HEIGHT ABOVE GROUND LEVEL:
--------------------------	---------------------------------	-----------------------------	-----------------------------------	-----------------------------------

LOC/DME I-SLV 110.9 Chan 46	APP CRS 126°	Rwy Idg TDZE Apt Elev	12R 8587	12L 8831
---	------------------------	-----------------------------	--------------------	--------------------

OLD

ILS or LOC RWY 12R
NORMAN Y MINETA SAN JOSE INTL (SJC)

⚠ DME required.
For inoperative MALS, increase S-LOC 12R
Cat C/D visibility to 1 mile.



MISSED APPROACH: Climb to 500 then climb to 4000
on SJC VOR/DME R-121 to GILRO/SJC 26.7 DME
and hold.

D-ATIS 126.95	NORCAL APP CON 120.1 290.25	SAN JOSE TOWER* 124.0 (CTAF) 0 257.6	GND CON 121.7	CLNC DEL 118.0	CPDLC	UNICOM 122.95
-------------------------	---------------------------------------	---	-------------------------	--------------------------	-------	-------------------------

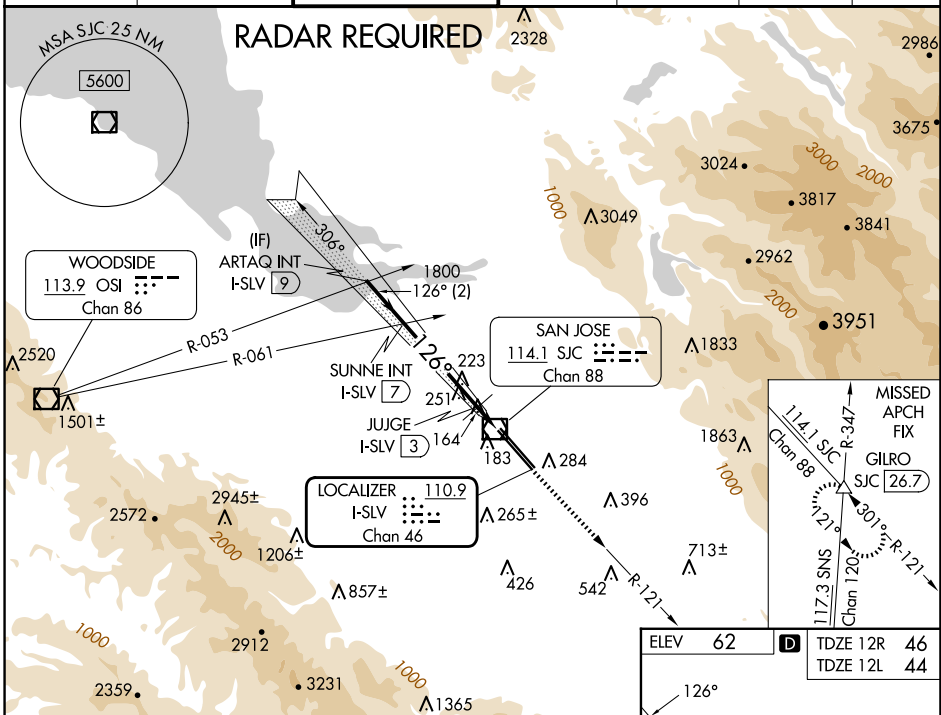

SW-2, 07 AUG 2025 to 04 SEP 2025

SW-2, 07 AUG 2025 to 04 SEP 2025

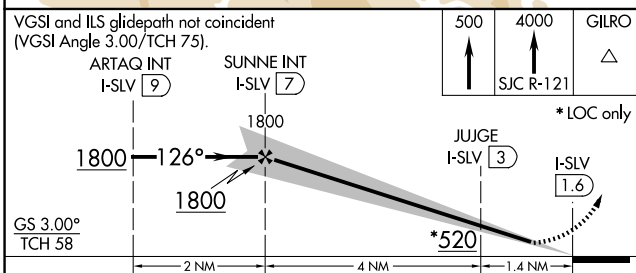

ELEV 62	D	TDZE 12R 46	TDZE 12L 44
---------	----------	-------------	-------------

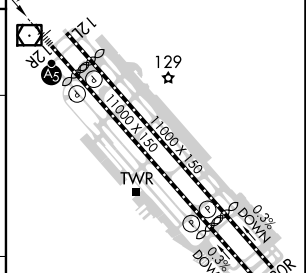

CATEGORY	A	B	C	D
S-ILS 12R	251-½		205 (200-½)	
S-LOC 12R	420-½ 374 (400-½)		420-⅝ 374 (400-⅝)	
SIDESTEP RWY 12L	600-1 556 (600-1)		600-1½ 556 (600-1½)	

REIL Rwy 12L
HIRL Rwy 12L-30R and 12R-30L