Flight Procedures Cover Page	Task Action: FLIGHT CHECK	Task Type: IAP	Estimated Chart Date: 03/19/2026	APWS Task ID: 3CFB71BD78E04CA493991C6DF949AAC0	APWS Project ID: 595F3C2DAFA54BCA913434A64FBBAEAE
Procedure: RNAV (GPS) RWY 18 AMDT 1		Enroute: NO	Specialist: Dunn, Timothy		Agreement Number:
Airport ID: KBML			Airport City: BERLIN		State: NH
Facility ID:	Facility Type:	Flight Inspection Remark Type: New FC Slot			

Procedure Comments:
Active data used for KBML airport/runways.

Contact Robert Hamilton 405-954-4608.

QUALITY 41 CHECKED

QUALITY 10 CHECKED

Data as of: 11/05/2025 08:18:00 CST

FIPC BASIC FORM

PROCEDURE:	AIRPORT NAME:	AIRPORT ID:	SPECIAL CONTROL NO:
RNAV (GPS) RWY 18 AMDT 1	BERLIN RGNL	KBML	YG-11-167-25

FAC ID: KBML18.01	CITY: BERLIN	ST: NH	ORIG CHART DATE: 03/19/2026

DFL TYPE:	THIRD PARTY:	EST. TIME ON SITE:	REIMB. NUMBER:	PTS TASK ID:
PROC/W	☐ YES	0.4		3CFB71BD78E04CA493991C6DF949AAC0

PREFLIGHT NOTES

REVIEWER:	DATE:
COMMENTS:	CHECK ONE: ☐ FLT CK REQ ☐ NFCR ☐ REJECT

	YES	NO
CPV COMPLETE?	X	

PROCEDURE RESULTS

INSPECTION DATE:	CREW #:	N #:	INSTRUMENT PROCEDURE STATUS:	ARINC CODING:
01/21/2026	VN588	N77	☒ SAT ☐ SAT W/CHANGES ☐ UNSAT	☒ SAT ☐ SAT/GOLD ☐ UNSAT

FLIGHT INSPECTOR SIGNATURE:	PRINTED NAME:	NOTAM INITIATED?
james r jones @ 01/26/2026 09:27	JONES, JAMES ROBERT	☐ YES ☒ NO

FLIGHT INSPECTOR REMARKS:
RNAV (GPS) RWY 18 AMDT 1, Berlin Regional, Berlin, NH. SAT

IN-FLIGHT OBSTACLE REPORT

OBSTRUCTION ID #:	COORDINATES OR LOCATION:	GNSS ALTITUDE (MSL):	BAROMETRIC ALTITUDE (MSL):	HEIGHT ABOVE GROUND LEVEL:

OLD

RNAV (GPS) RWY 18

BERLIN RGNL (BML)

APP CRS	Rwy Ldg	5200
190°	TDZE	1161
	Apt Elev	1161

RNP APCH - GPS.

Rwy 18 helicopter visibility reduction below 1 SM NA. When local altimeter setting not received, use HIE altimeter setting and increase all MDAs 60 feet and LNAV visibility Cat A ¼ SM. Procedure NA at night.

-28°C

MISSED APPROACH: Climbing right turn to 5000 direct ELSEQ and hold.

ASOS	BOSTON CENTER	UNICOM
135.175	135.7 282.2	122.7 (CTAF) L

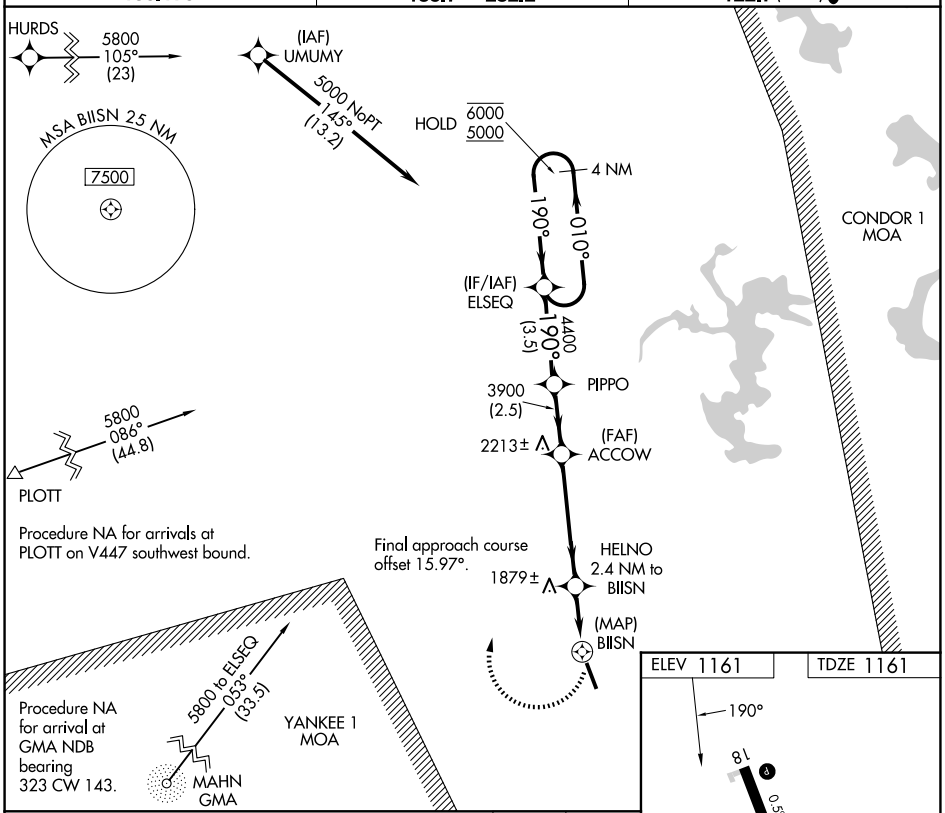

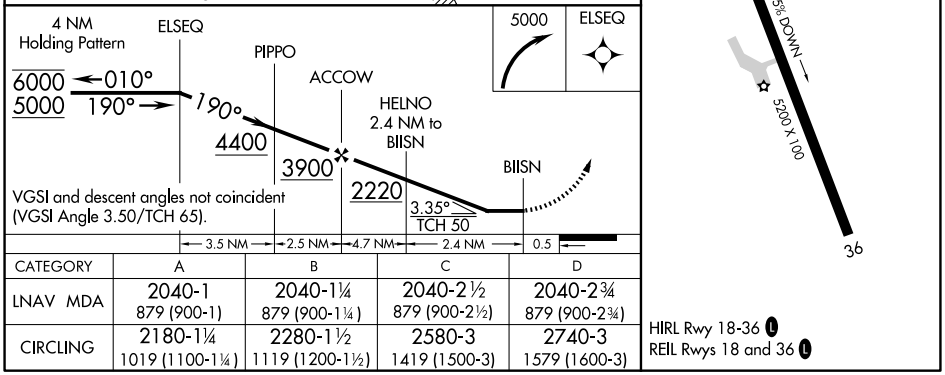

CATEGORY	A	B	C	D
LNAV MDA	2040-1 879 (900-1)	2040-1¼ 879 (900-1¼)	2040-2½ 879 (900-2½)	2040-2¾ 879 (900-2¾)
CIRCLING	2180-1¼ 1019 (1100-1¼)	2280-1½ 1119 (1200-1½)	2580-3 1419 (1500-3)	2740-3 1579 (1600-3)

HIRL Rwy 18-36 L
REIL Rwys 18 and 36 L

NE-1, 07 AUG 2025 to 04 SEP 2025

NE-1, 07 AUG 2025 to 04 SEP 2025