

Flight Procedures Cover Page	Task Action: FLIGHT CHECK	Task Type: IAP	Estimated Chart Date: 05/14/2026	APWS Task ID: 3DCA3B88FA454D359C5D27EB64D6993E	APWS Project ID: F024637052DF492F87CEB1AB848A34AE
Procedure: RNAV (GPS) RWY 24 AMDT 1A		Enroute: NO	Specialist: Swinson, Robert		Agreement Number:
Airport ID: 6L4			Airport City: LOGAN		State: WV
Facility ID:	Facility Type:	Flight Inspection Remark Type: New FC Slot			

Procedure Comments:
UTILIZED ACTIVE DATA FOR K6L4.

CLEARs NOTAM FDC 5/7489.

CRC REMAINDER CHANGED FROM FROM 36705159 TO A1DC94DD.

CONTACT CASIMIR TABAKA, AJV-A430, 405-202-7857.



FIPC BASIC FORM

PROCEDURE: RNAV (GPS) RWY 24 AMDT 1A		AIRPORT NAME: LOGAN COUNTY		AIRPORT ID: K6L4	SPECIAL CONTROL NO: AG-02-252-26
FAC ID: K6L424.01		CITY: LOGAN		ST: WV	ORIG CHART DATE: 05/14/2026
DFL TYPE: PROC/S	THIRD PARTY: <input type="checkbox"/> YES	EST. TIME ON SITE: 0.4	REIMB. NUMBER:	PTS TASK ID: 3DCA3B88FA454D359C5D27EB64D6993E	

PREFLIGHT NOTES

REVIEWER:	DATE:
COMMENTS:	CHECK ONE: <input type="checkbox"/> FLT CK REQ <input type="checkbox"/> NFCR <input type="checkbox"/> REJECT
	YES NO
	CPV COMPLETE? <input checked="" type="checkbox"/> X <input type="checkbox"/>

PROCEDURE RESULTS

INSPECTION DATE: 03/25/2026	CREW #: VN526	N #: N66	INSTRUMENT PROCEDURE STATUS: <input checked="" type="checkbox"/> SAT <input type="checkbox"/> SAT W/CHANGES <input type="checkbox"/> UNSAT	ARINC CODING: <input checked="" type="checkbox"/> SAT <input type="checkbox"/> SAT/GOLD <input type="checkbox"/> UNSAT
FLIGHT INSPECTOR SIGNATURE: eric l geyer @ 03/25/2026 15:11		PRINTED NAME: GEYER, ERIC LEE		NOTAM INITIATED? <input type="checkbox"/> YES <input checked="" type="checkbox"/> NO

FLIGHT INSPECTOR REMARKS:
Logan County, Logan, WV, RNAV (GPS) RWY 24 AMDT 1A. SAT. New FAS Obstacle.

IN-FLIGHT OBSTACLE REPORT

OBSTRUCTION ID #:	COORDINATES OR LOCATION:	GNSS ALTITUDE (MSL):	BAROMETRIC ALTITUDE (MSL):	HEIGHT ABOVE GROUND LEVEL:
--------------------------	---------------------------------	-----------------------------	-----------------------------------	-----------------------------------

WAAS CH 70431 W24A
 APP CRS 245°
 Rwy Idg 3605
 TDZE 1666
 APT Elev 1666

RNAV (GPS) RWY 24

LOGAN COUNTY (K6L4)

RNP APCH - GPS
 MISSED APPROACH:
 Climb to 3800 direct MYNAS and hold.
 For uncompensated Baro-VNAV systems, LNAV/VNAV NA below -18°C or above 54°C.

AWOS-3PT 119.375	CHARLESTON APP CON 119.2 269.125	CTAF 0 122.9
---------------------	-------------------------------------	-----------------

PROTOTYPE-NOT FOR NAVIGATION

Procedure NA for arrivals at FEDEX on V133 northbound.

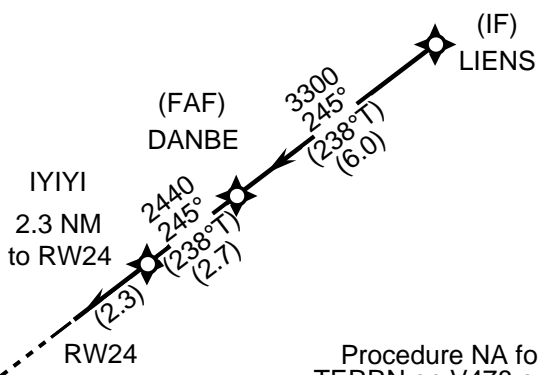
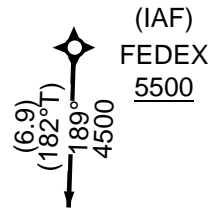

Procedure NA for arrivals at TERRN on V478 eastbound and on V45 southbound.

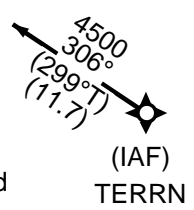

MSA RW24 25 NM

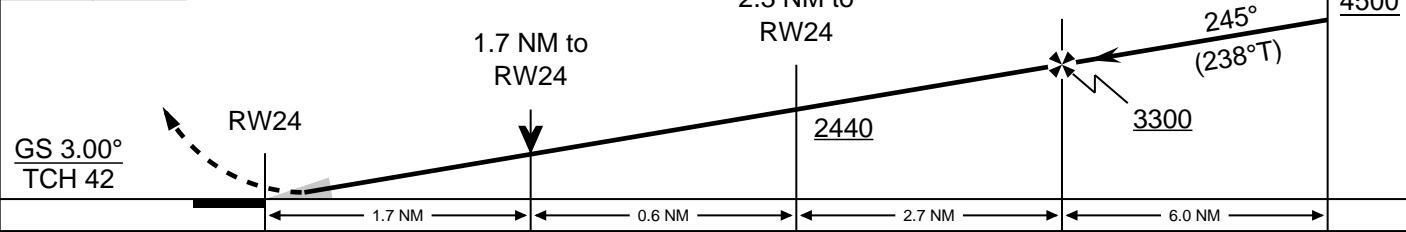
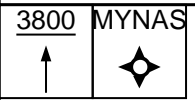
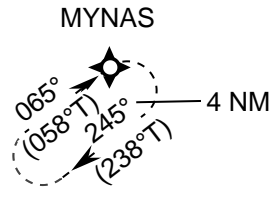
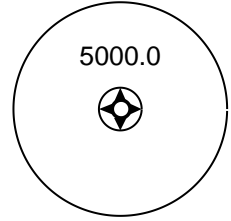

CATEGORY	A	B	C	D
LPV		1916-3/4 250		NA
LNAV/VNAV		2240-1 5/8 574		NA
LNAV		2240-1 574	2240-1 5/8 574	NA
CIRCLING	2360-1 694	2440-1 774	2720-3 1054	NA

WAAS CH 70431 W24A	APP CRS 245°	Rwy Ldg TDZE Apt Elev	3605 1666 1666
--	------------------------	-----------------------------	---

OLD

RNAV (GPS) RWY 24
LOGAN COUNTY (6L4)

⚠ For uncompensated Baro-VNAV systems, LNAV/VNAV NA below -18°C (0°F) or above 54°C (130°F). Baro-VNAV and VDP NA when using Pineville altimeter setting. DME/DME RNP-0.3 NA.
⚠ When local altimeter setting not received, use Pineville altimeter setting: increase LPV DA to 1985 feet and all visibilities 1/8 SM; increase LNAV/VNAV DA to 1988 feet and all visibilities 1/4 SM; increase all MDA 80 feet and LNAV Cat C visibility and Circling Cat B visibility 1/4 SM.

MISSED APPROACH:
Climb to 3800 direct MYNAS and hold.

AWOS-3PT 119.375	CHARLESTON APP CON 119.2 269.125	CTAF 122.9
----------------------------	--	-------------------

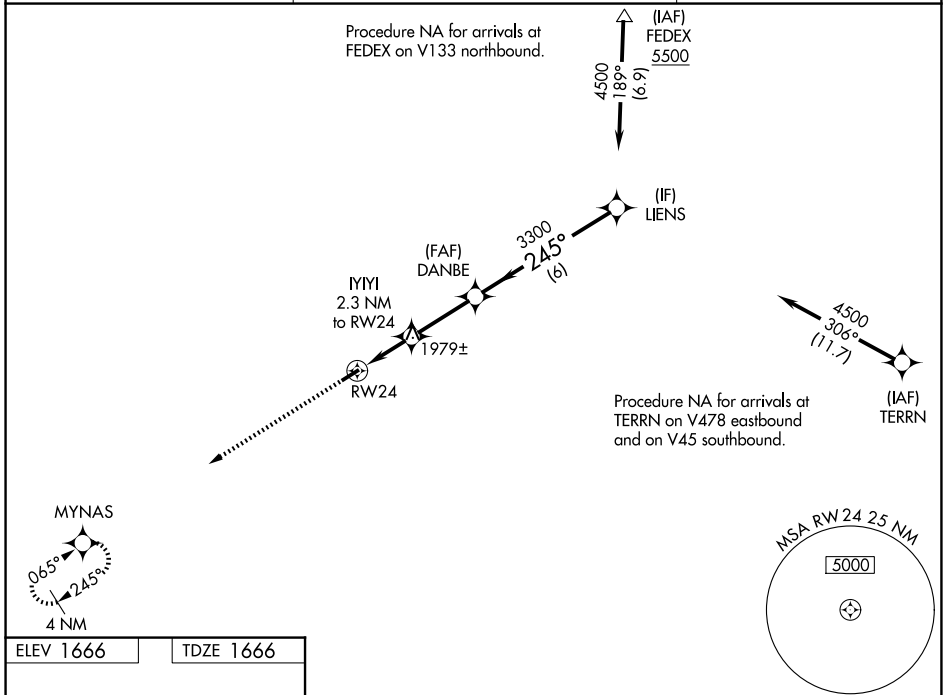

ELEV 1666	TDZE 1666
-----------	-----------

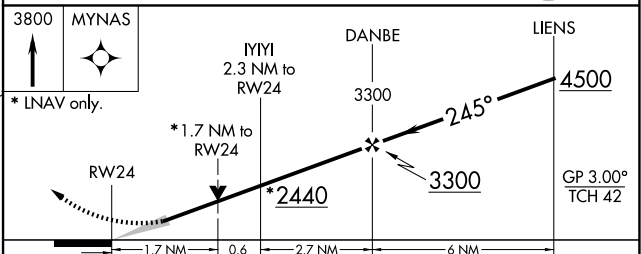
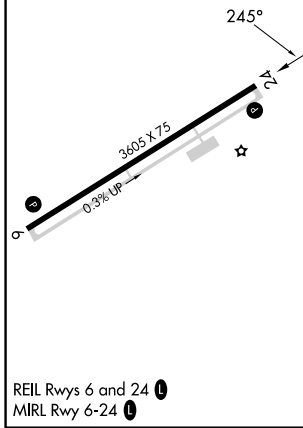

CATEGORY	A	B	C	D
LPV DA	1916-7/8	250 (300-7/8)		NA
LNAV/VNAV DA	1919-7/8	253 (300-7/8)		NA
LNAV MDA	2240-1	574 (600-1)	2240-1 5/8 574 (600-1 5/8)	NA
CIRCLING	2360-1 694 (700-1)	2400-1 734 (800-1)	2720-3 1054 (1100-3)	NA

NE-4, 27 NOV 2025 to 25 DEC 2025

NE-4, 27 NOV 2025 to 25 DEC 2025