Flight Procedures Cover Page	Task Action: Abbreviated Amendment	Task Type: IAP	Estimated Chart Date: 12/24/2026	APWS Task ID: 48A1DA4B6D9C460C809826F8B950623A	APWS Project ID: 31EB9791B7AC44E3992DB305E61F2958
Procedure: RNAV (GPS) RWY 24 AMDT 1B		Enroute: NO	Specialist: Ferreira, Giorgia		Agreement Number:
Airport ID: KPTD			Airport City: POTSDAM		State: NY
Facility ID:	Facility Type:	Flight Inspection Remark Type:			

Procedure Comments:
ACTIVE AIRNAV DATA USED.

QUALITY 20 CHECKED

PROCESSED IAW TECHNICAL SUPPORT GROUP (AJF-17) MEMO DATED 07/07/2021GUIDANCE FOR PROCEDURAL CHANGES REQUIRING FLIGHT INSPECTION/VALIDATION

CANCELS NOTAM !FDC 6/3340 - UNLIT 20:1 PENETRATIONS.

CANCELS NOTAM !FDC 6/1115 - VGSI NOT COINCIDENT WITH GS.

POC: ROBERT HAMILTON AJV-A433 405-954-4608.

09/17/2026: THIS IS AN UPDATED COPY OF THE FORM DEVELOPED ON 03/03/2026.

1. REMOVED 20:1 PENETRATIONS.
2. CHANGED HELICOPTER VISIBILITY NOTE FROM 1 SM TO 3/4 SM.
3. CHANGED 20:1 FROM NOT CLEAR TO CLEAR.
4. ADDED VDP.
5. DELETED CHART NOTE: STRAIGHT-IN RWY 24 NA AT NIGHT, CIRCLING RWY 24 NA AT NIGHT.
6. ADDED CHART NOTE VDP NA WITH MSS ALTIMETER SETTING.

QUALITY 16 CHECKED

10/28/2026: THIS IS A CORRECTED COPY OF THE FORM APPROVED ON 09/17/2026.
CHANGED NOTE FROM "...VGSI AND RNAV GLIDEPATH ..." TO "... VGSI AND DESCENT ANGLES..."

QUALITY 16 CHECKED

QUALITY 29 CHECKED

Data as of: 08/17/2026 09:36:44 CDT

APP CRS	Rwy Ldg	3703
238°	TDZE	474
	Apt Elev	474

OLD

RNAV (GPS) RWY 24

POTSDAM MUNI/DAMON FLD (PTD)

RNP APCH - GPS.

Rwy 24 helicopter visibility reduction below ¾SM NA. VDP NA when using MSS altimeter setting. When local altimeter setting not recieved, use MSS altimeter setting and increase all MDA 80 feet; increase LNAV and Circling Cat C visibility ¼SM.

MISSED APPROACH: Climbing left turn to 2400 direct WURIP and hold.

AWOS-3P	BOSTON CENTER	UNICOM
118.325	135.25 377.1	122.8 (CTAF) L

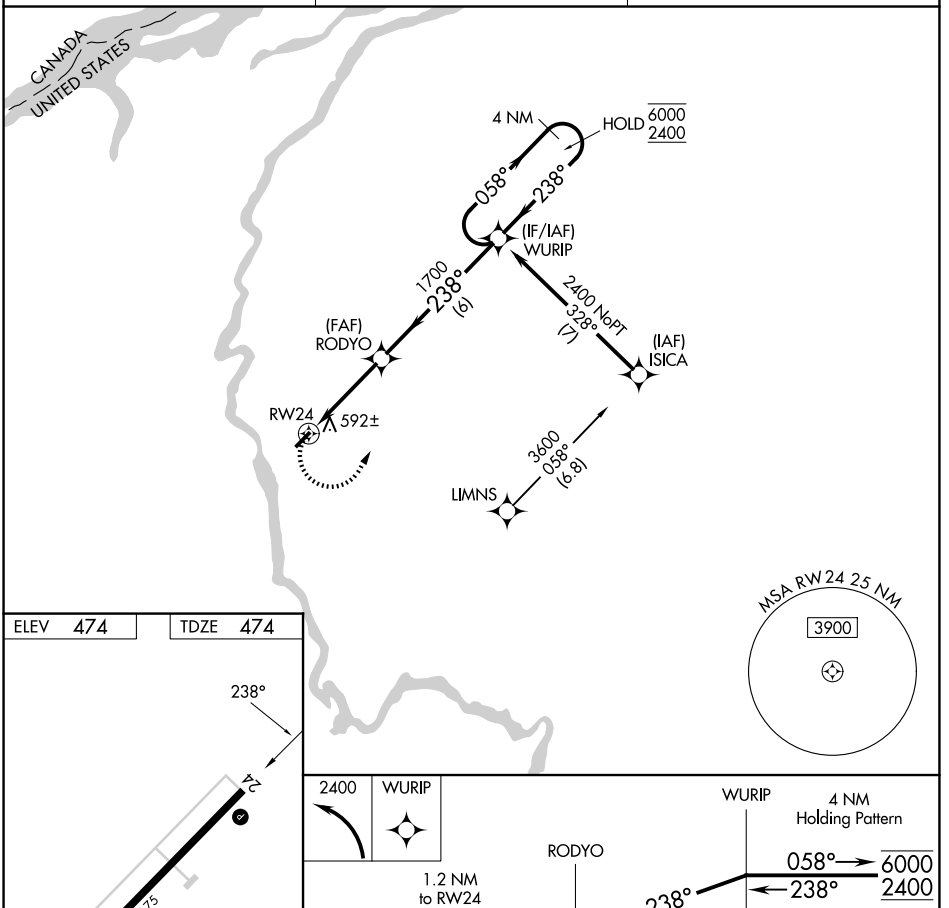

ELEV 474 TDZE 474

REIL Rwys 6 and 24 L
MIRL Rwy 6-24 L

CATEGORY	A	B	C	D
LNAV MDA	880-1 406 (500-1)		880-1⅛ 406 (500-1⅛)	NA
CIRCLING	920-1 446 (500-1)	980-1 506 (600-1)	1040-1½ 566 (600-1½)	NA

NE-2, 19 FEB 2026 to 19 MAR 2026
NE-2, 19 FEB 2026 to 19 MAR 2026