

Flight Procedures Cover Page	Task Action: FLIGHT CHECK	Task Type: IAP	Estimated Chart Date: 10/02/2024	APWS Task ID: 4A823FB733EE4A73B917331427F72526	APWS Project ID: 336F05CFCA2949F4A06EF08082B182C0
Procedure: RNAV (GPS) RWY 25 AMDT 3		Enroute: NO	Specialist: Sarmiento, April		Agreement Number:
Airport ID: PATQ			Airport City: ATQASUK		State: AK
Facility ID:	Facility Type:	Flight Inspection Remark Type: Hold FC Slot			

Procedure Comments:
CANCELS NOTAM 1/5660

CRC REMAINDER CHANGED FROM 26C97426 TO 2B456FF3 - FPAP CHANGED FROM 702751.0830N/1572926.8930W TO 702751.0835N/1572926.8935W

CONTACT CASIMIR TABAKA (405)954-2731

01/02/2024: THIS IS AN UPDATED COPY OF THE FORM DEVELOPED ON 4/13/2023.
1. CANCELLED 8260-2 FIX DUVFU INSTEAD OF AN AMENDMENT - UPDATED 8260-2_NON NFDC FILE.

8/25/2025: THIS IS A CORRECTED COPY OF THE FORMS APPROVED ON 05/04/2023.
1. AIRPORT ID CHANGED FROM PATQ TO ATK/PATQ - BOTH NASR AND ICAO ID IS REQUIRED FOR LOCATIONS OUTSIDE THE CONTIGUOUS U.S.
2. ADDITIONAL FLIGHT DATA: REMOVED CHART CIRCLING ICON - PER MEMO DATED 5/15/2025, REMOVAL OF CIRCLING ICONS.



FIPC BASIC FORM

PROCEDURE: RNAV (GPS) RWY 25 AMDT 3		AIRPORT NAME: ATQASUK EDWARD BURNELL SR		AIRPORT ID: PATQ	SPECIAL CONTROL NO: KG-05-048-23
FAC ID: PATQ25.03		CITY: ATQASUK		ST: AK	ORIG CHART DATE: 08/10/2023
DFL TYPE: PROC/S	THIRD PARTY: <input type="checkbox"/> YES	EST. TIME ON SITE: 0.4	REIMB. NUMBER:	PTS TASK ID: 4A823FB733EE4A73B917331427F72526	

PREFLIGHT NOTES

REVIEWER: jordan rolih			DATE: 07/05/2023		
COMMENTS:			CHECK ONE:		
			<input checked="" type="checkbox"/> FLT CK REQ <input type="checkbox"/> NFCR <input type="checkbox"/> REJECT		
			YES	NO	
			CPV COMPLETE?		X

PROCEDURE RESULTS

INSPECTION DATE: 07/05/2023	CREW #: VN408	N #: N90	INSTRUMENT PROCEDURE STATUS: <input type="checkbox"/> SAT <input type="checkbox"/> SAT W/CHANGES <input checked="" type="checkbox"/> UNSAT		ARINC CODING: <input type="checkbox"/> SAT <input type="checkbox"/> SAT/GOLD <input checked="" type="checkbox"/> UNSAT	
FLIGHT INSPECTOR SIGNATURE: jordan rolih @ 07/05/2023 18:06			PRINTED NAME: ROLIH, JORDAN ALEXANDER			NOTAM INITIATED? <input checked="" type="checkbox"/> YES <input type="checkbox"/> NO

FLIGHT INSPECTOR REMARKS:
 New procedure does not align with the new runway. Runway location moved. Existing NOTAM for circling minimums only remain in effect.

IN-FLIGHT OBSTACLE REPORT

OBSTRUCTION ID #:	COORDINATES OR LOCATION:	GNSS ALTITUDE (MSL):	BAROMETRIC ALTITUDE (MSL):	HEIGHT ABOVE GROUND LEVEL:
--------------------------	---------------------------------	-----------------------------	-----------------------------------	-----------------------------------

WAAS CH 53543 W25A	APP CRS 248°	Rwy Idg TDZE Apt Elev 4370 101 101
--	------------------------	--

RNAV (GPS) RWY 25

ATQASUK EDWARD BURNELL SR MEML (ATK)(PATQ)

RNP APCH - GPS.	MISSED APPROACH: Climb to 5000 direct DUMTE and hold, continue climb-in-hold to 5000.
<p>▼ For uncompensated Baro-VNAV systems, ▲ LNAV/VNAV NA below -22°C or above 54°C.</p>	

AWOS-3P 119.925	ANCHORAGE CENTER 135.3 239.25	CTAF 122.9
---------------------------	---	----------------------

PROTOTYPE-NOT FOR NAVIGATION

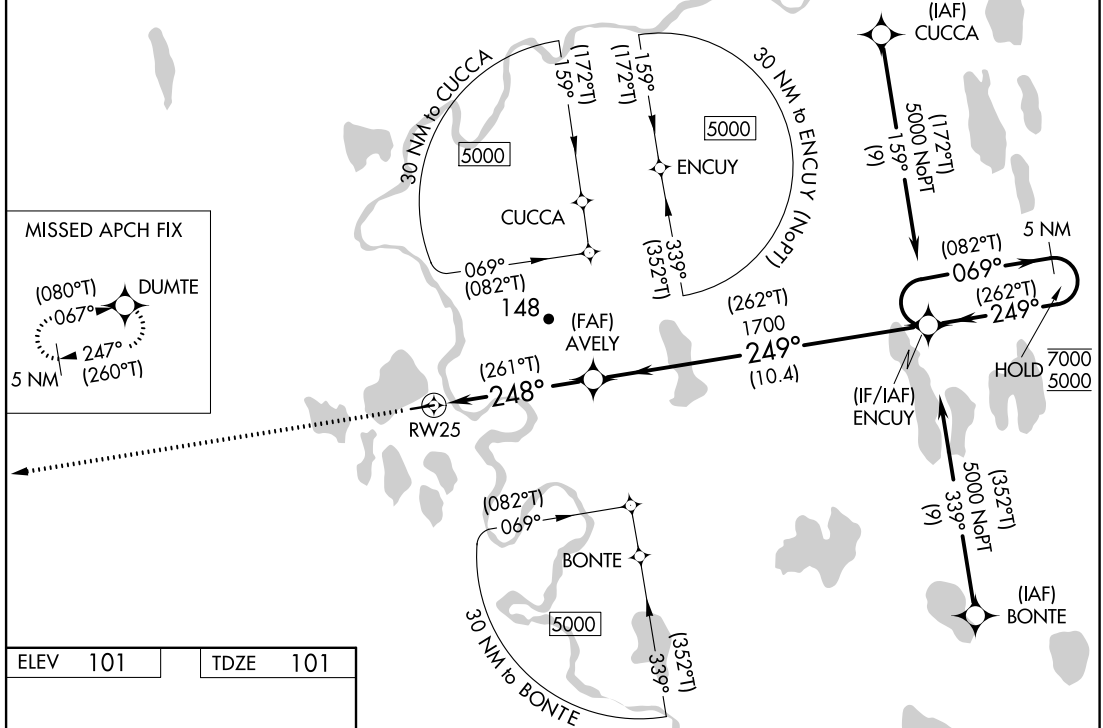

ELEV 101	TDZE 101
----------	----------

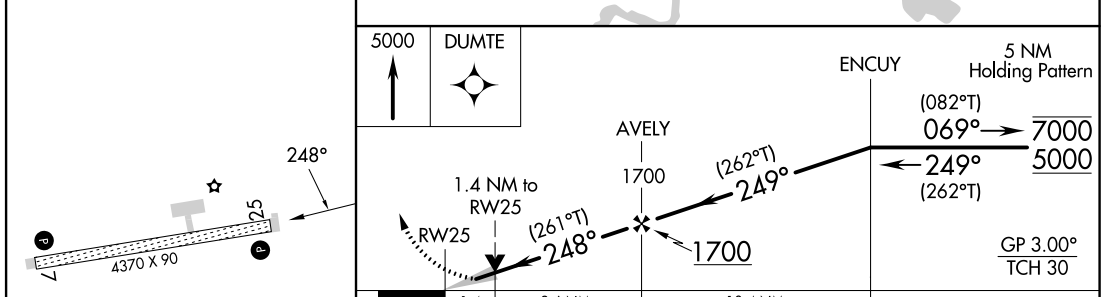

CATEGORY	A	B	C	D
LPV DA		351-1	250 (300-1)	
LNAV/VNAV DA		351-1	250 (300-1)	
LNAV MDA	560-1	459 (500-1)	560-1 3/8	459 (500-1 3/8)
CIRCLING	560-1	459 (500-1)	560-1 1/2	700-2
			459 (500-1 1/2)	599 (600-2)

REIL Rwy 7 and 25
MIRL Rwy 7-25

RNAV (GPS) RWY 25

AUTOMATED AL-9246 RNAV (GPS) RWY 25

AK
05/2/23
COMPILER: JUN
REVIEWER:
DBL CHKR:
EFF: FIG

OLD

WAAS CH 53543 W25A	APP CRS 248°	Rwy Idg TDZE 101 Apt Elev 101	4370
--	------------------------	---	-------------

RNAV (GPS) RWY 25

ATQASUK EDWARD BURNELL SR MEML (ATK)(PATQ)

RNP APCH.	MISSED APPROACH: Climb to 3500 direct DUVFU and hold, continue climb-in-hold to 3500.
-----------	---

AWOS-3P 119.925	ANCHORAGE CENTER 135.3 239.25	CTAF 122.9
---------------------------	---	----------------------

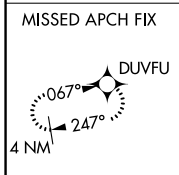
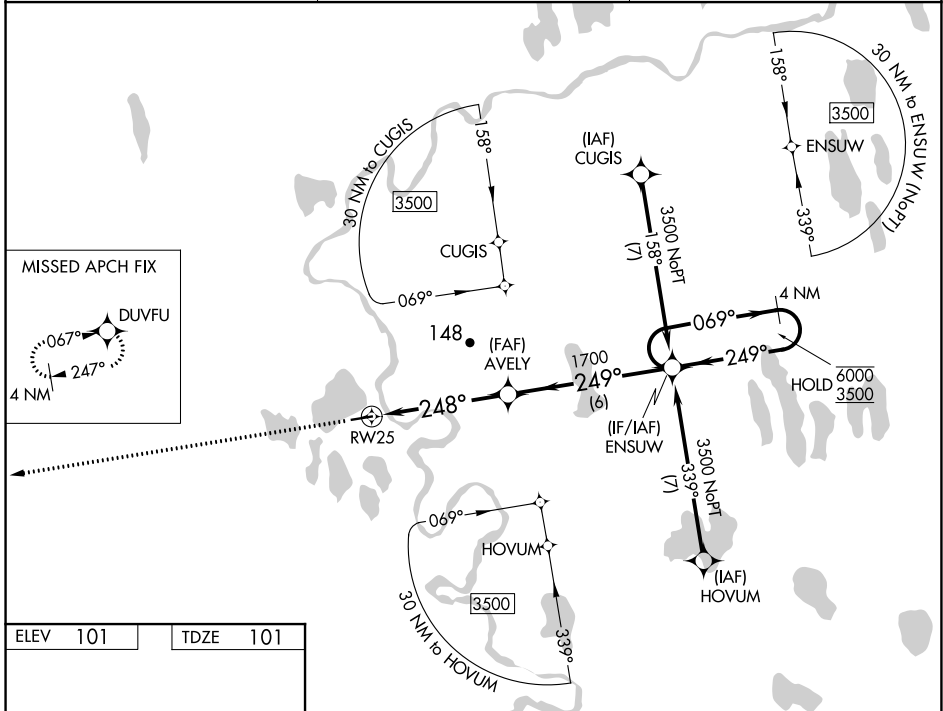

ELEV 101	TDZE 101
----------	----------

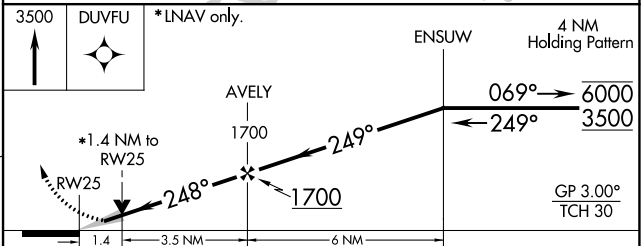
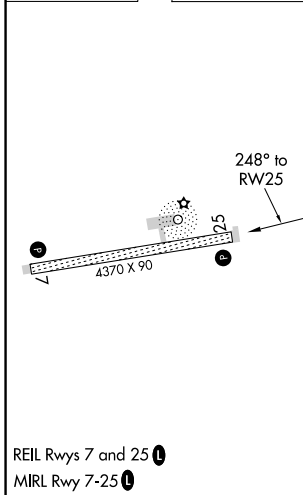

CATEGORY	A	B	C	D
LPV DA		351-1	250 (300-1)	
LNAV/VNAV DA		351-1	250 (300-1)	
LNAV MDA	560-1	459 (500-1)	560-1 $\frac{3}{8}$	459 (500-1 $\frac{3}{8}$)
<input checked="" type="checkbox"/> CIRCLING	560-1	459 (500-1)	560-1 $\frac{1}{2}$ 459 (500-1 $\frac{1}{2}$)	700-2 599 (600-2)

RNAV (GPS) RWY 25

AK, 23 FEB 2023 to 20 APR 2023

AK, 23 FEB 2023 to 20 APR 2023

AIRPORT NAME: ATQASUK EDWARD BURNELL SR MEML
CITY: ATQASUK
STATE: AK
PROC ID: RNAV (GPS) RWY 25 - LPV
AMDT #3
SCALE: 1:100,000

LPV LIGHTING (101)
02-046695

AVELY

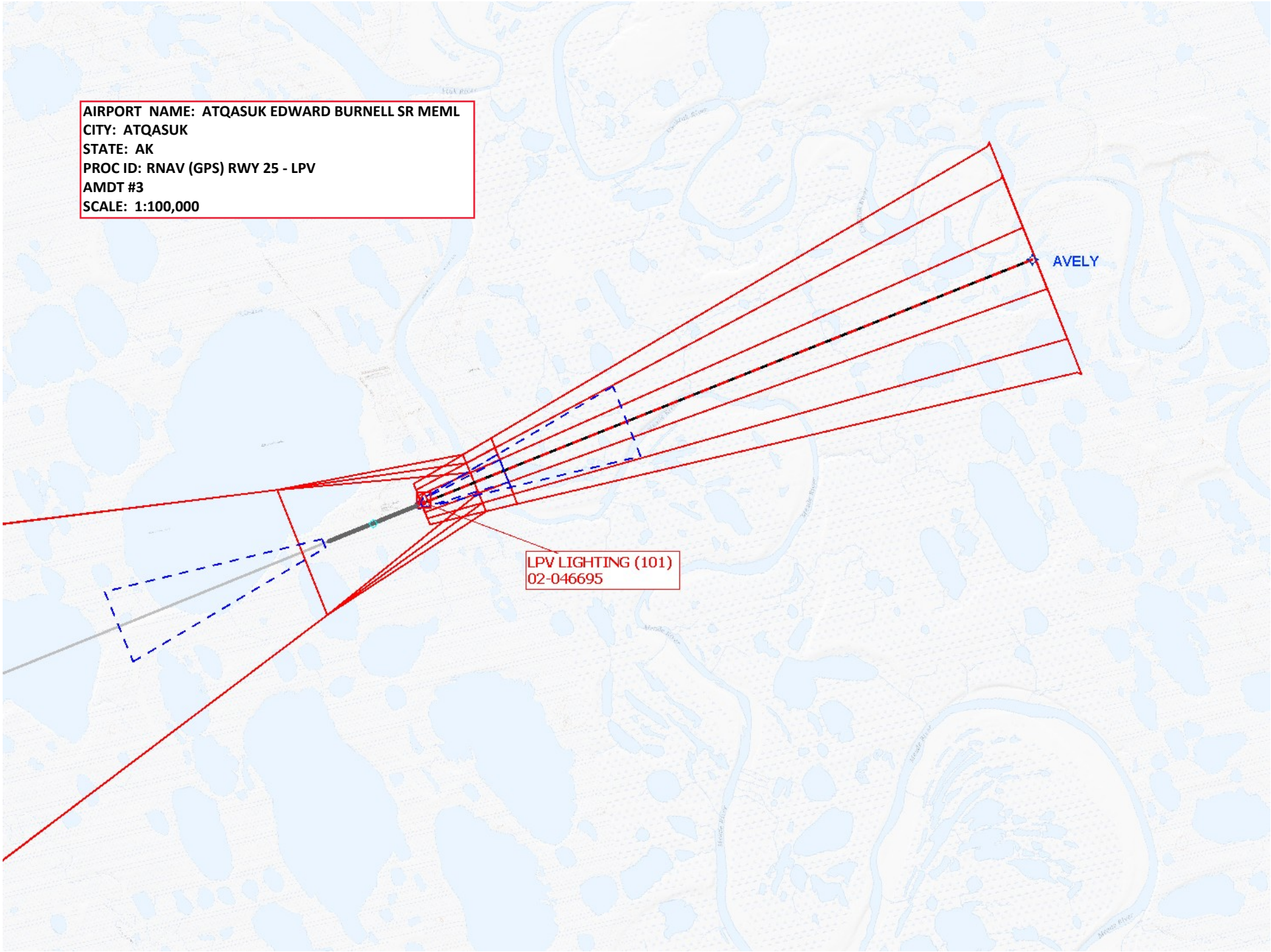

AIRPORT NAME: ATQASUK EDWARD BURNELL SR MEML
CITY: ATQASUK
STATE: AK
PROC ID: RNAV (GPS) RWY 25 - LNAV/VNAV
AMDT #3
SCALE: 1:100,000

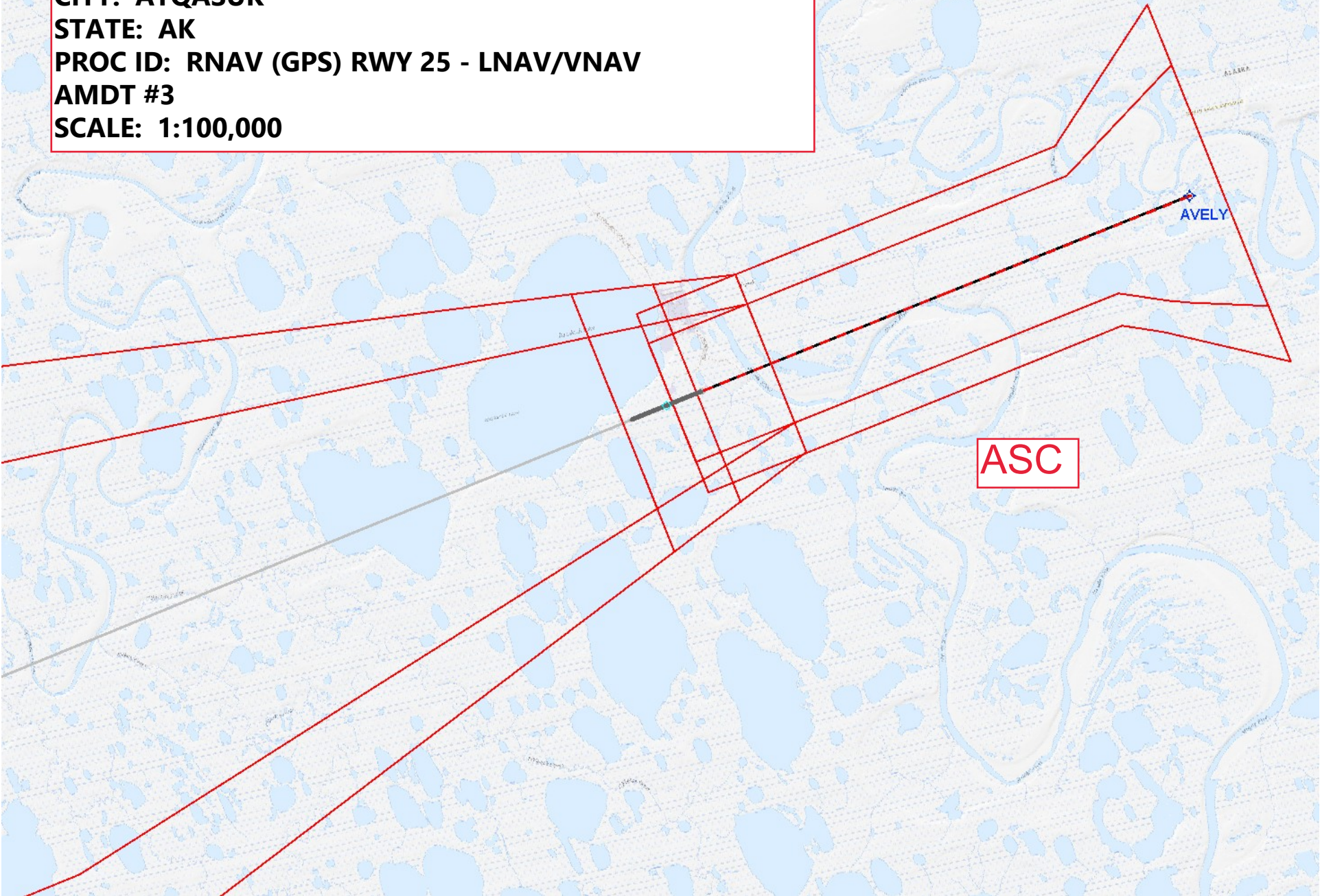

ASC

AVELY



LNAV AVELY to PATQ:RW25:AER
AAO (310)

AIRPORT NAME: ATQASUK EDWARD BURNELL SR MEML
CITY: ATQASUK
STATE: AK
PROC ID: RNAV (GPS) RWY 25 - LNAV
AMDT #3
SCALE: 1:100,000

AIRPORT NAME: ATQASUK EDWARD BURNELL SR MEML
CITY: ATQASUK
STATE: AK
PROC ID: RNAV (GPS) RWY 25 - CIRC
AMDT #3
SCALE: 1:100,000

Circling CAT A/B/C
ANTENNA (172)
02-050286

Circling CAT D
TERRAIN+AAO (299)

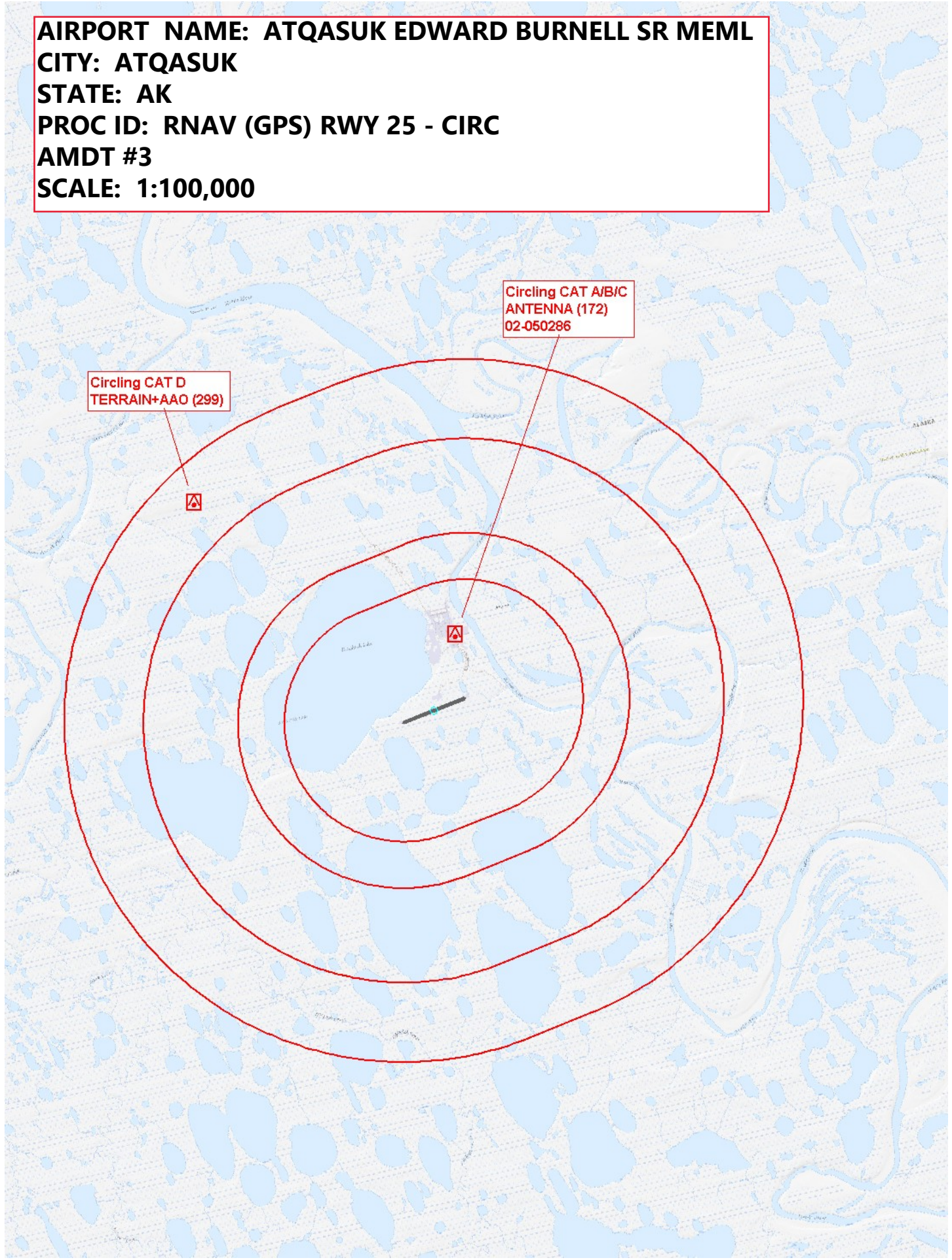

AIRPORT NAME: ATQASUK EDWARD BURNELL SR MEML
CITY: ATQASUK
STATE: AK
PROC ID: RNAV (GPS) RWY 25 - LEVEL HOLDING
AMDT # 3
SCALE: 1:500,000

Initial CUCCA to ENCUIY
Intermediate ENCUIY to AVELY
ENCUIY HIL
TERRAIN+AAO (348)

LNAV AVELY to PATQ:RW25:AER
AAO (310)

DUMTE HOLDING
TERRAIN+AAO (325)

Initial BONTE to ENCUIY
TERRAIN+AAO (299)

Missed Level Surface
TERRAIN+AAO (315)

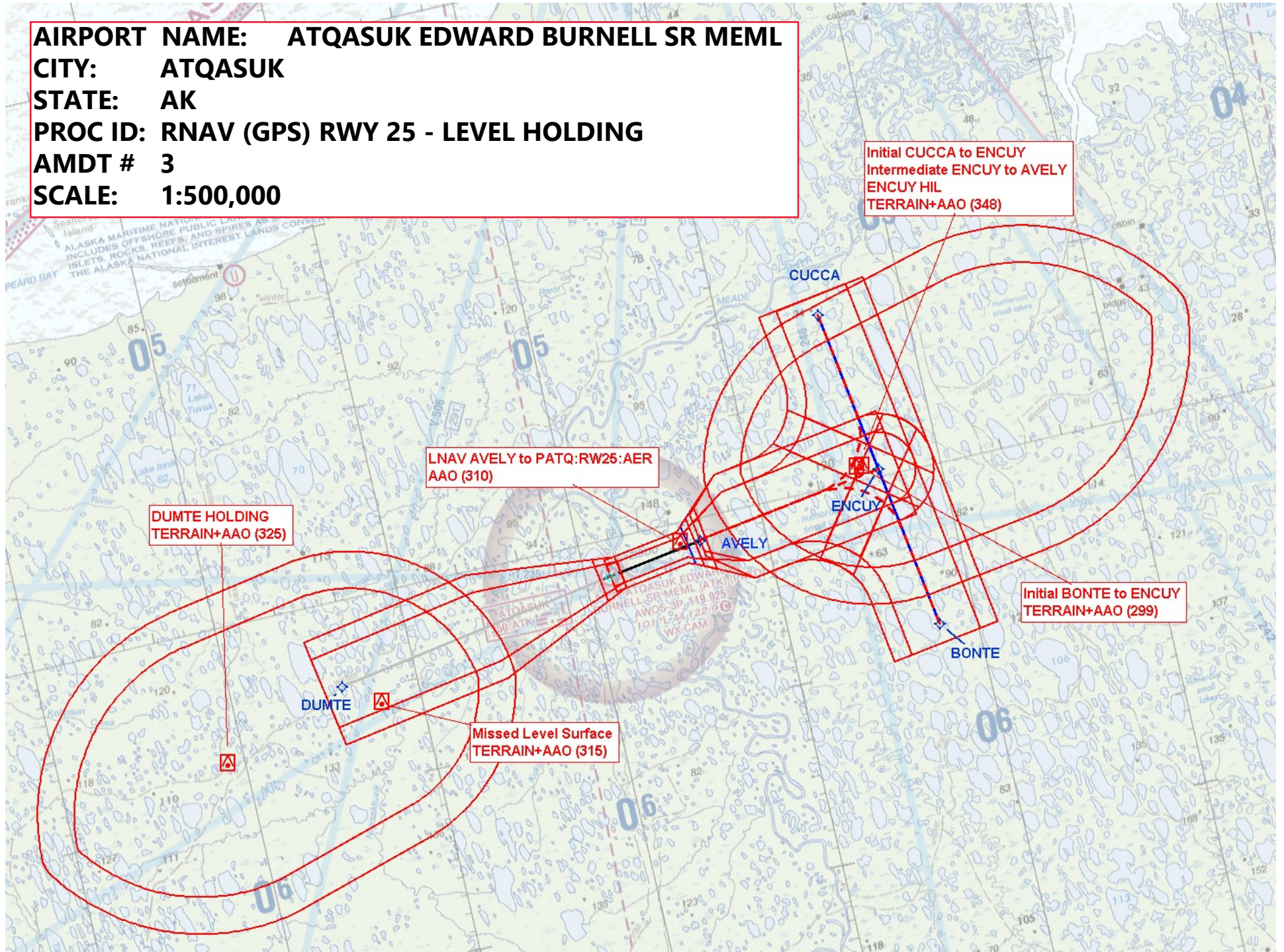

AIRPORT NAME: ATQASUK EDWARD BURNELL SR MEML
CITY: ATQASUK
STATE: AK
PROC ID: RNAV (GPS) RWY 25 - WITH CIH
AMDT # 3
SCALE: 1:500,000

Initial CUCCA to ENCUIY
Intermediate ENCUIY to AVELY
ENCUIY HIL
TERRAIN+AAO (348)

LNAV AVELY to PATQ:RW25:AER
AAO (310)

Initial BONTE to ENCUIY
TERRAIN+AAO (299)

Missed Level Surface
TERRAIN+AAO (315)

DUMTE CIH
TERRAIN+AAO (348)

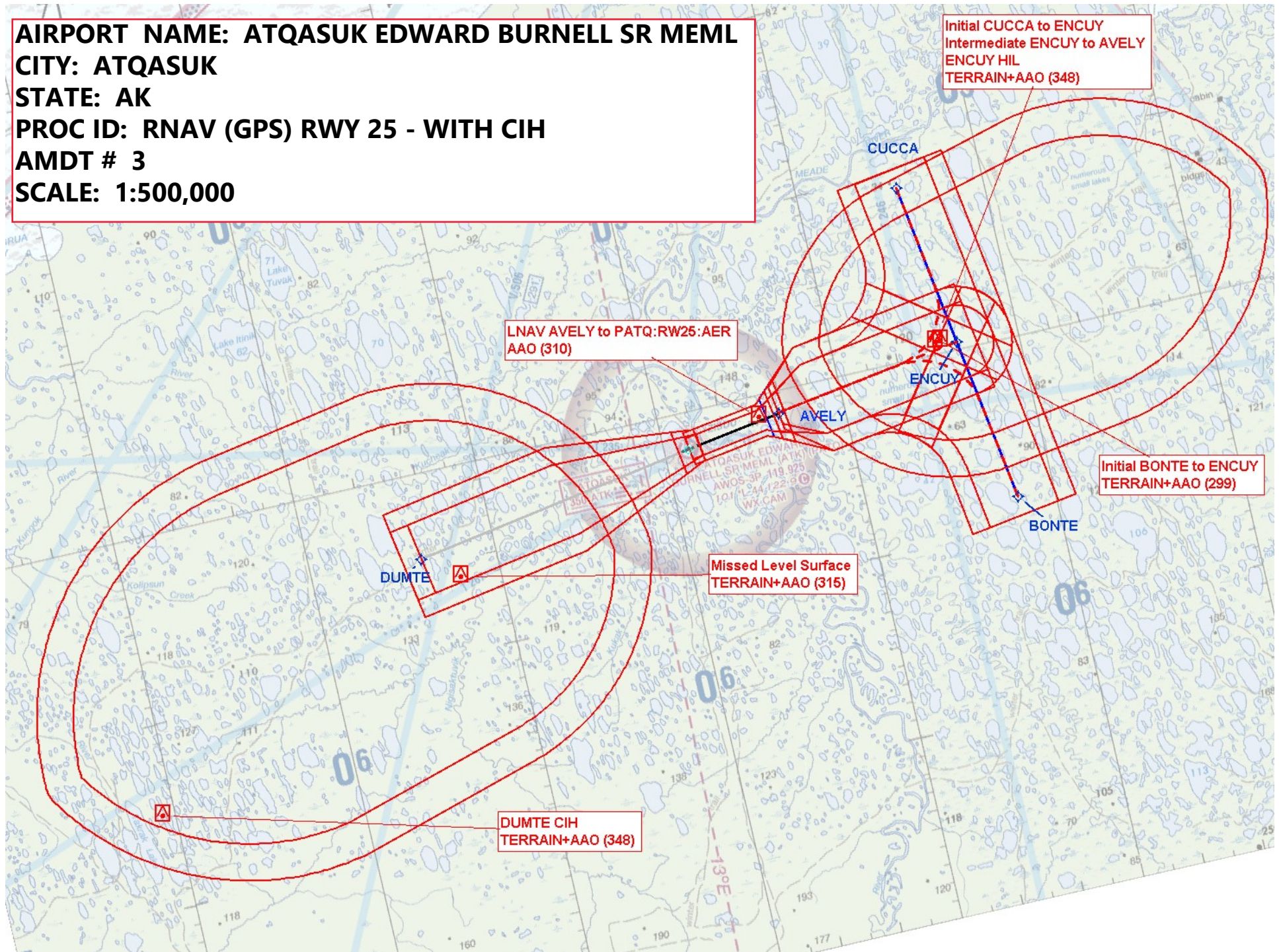

AIRPORT NAME: ATQASUK EDWARD BURNELL SR MEML
CITY: ATQASUK
STATE: AK
PROC ID: RNAV (GPS) RWY 25 - TAA STRAIGHT-IN
AMDT # 3
SCALE: 1:500,000

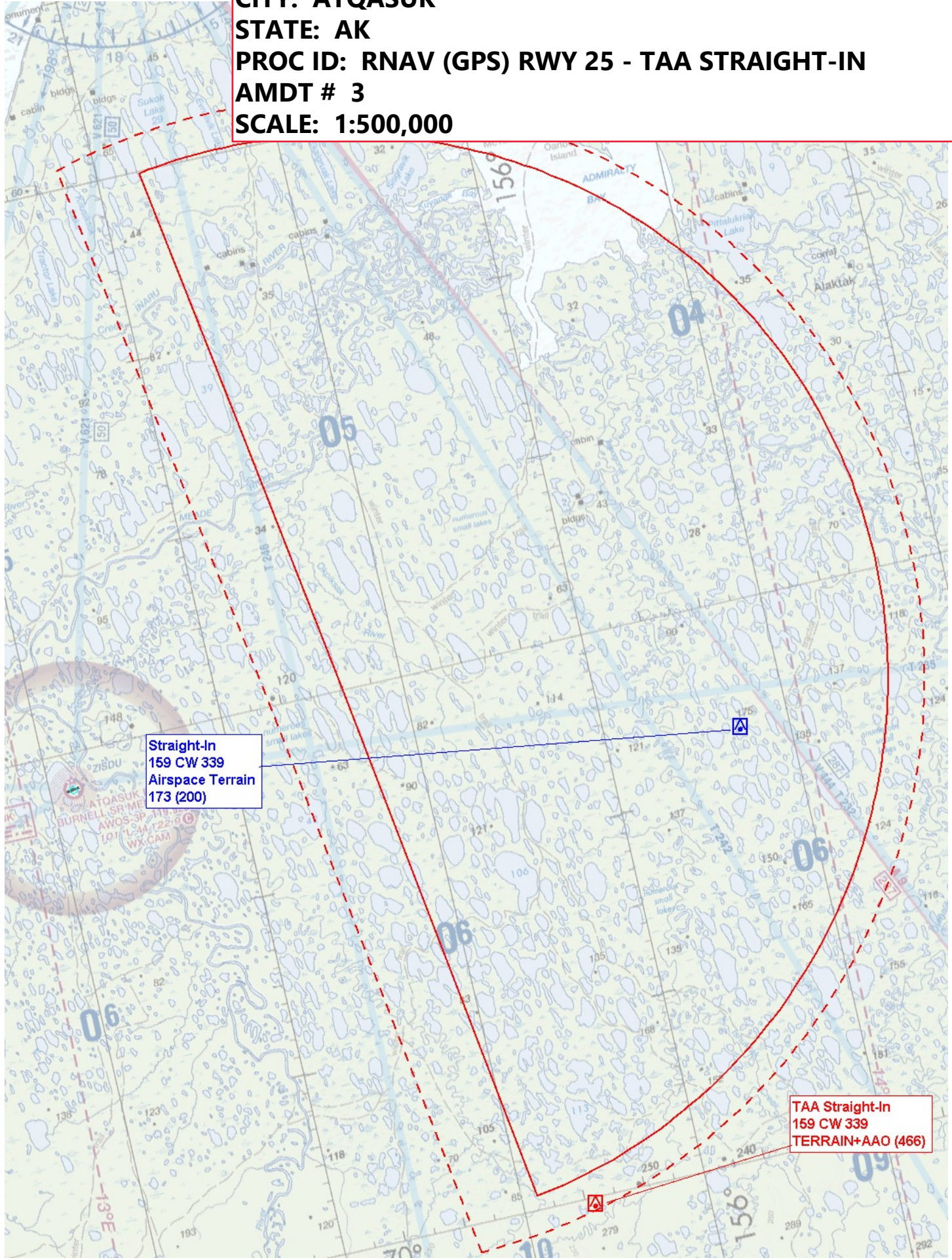

Straight-In
159 CW 339
Airspace Terrain
173 (200)

TAA Straight-In
159 CW 339
TERRAIN+AAO (466)

AIRPORT NAME: ATQASUK EDWARD BURNELL SR MEML
CITY: ATQASUK
STATE: AK
PROC ID: RNAV (GPS) RWY 25 - TAA LEFT BASE
AMDT # 3
SCALE: 1:500,000

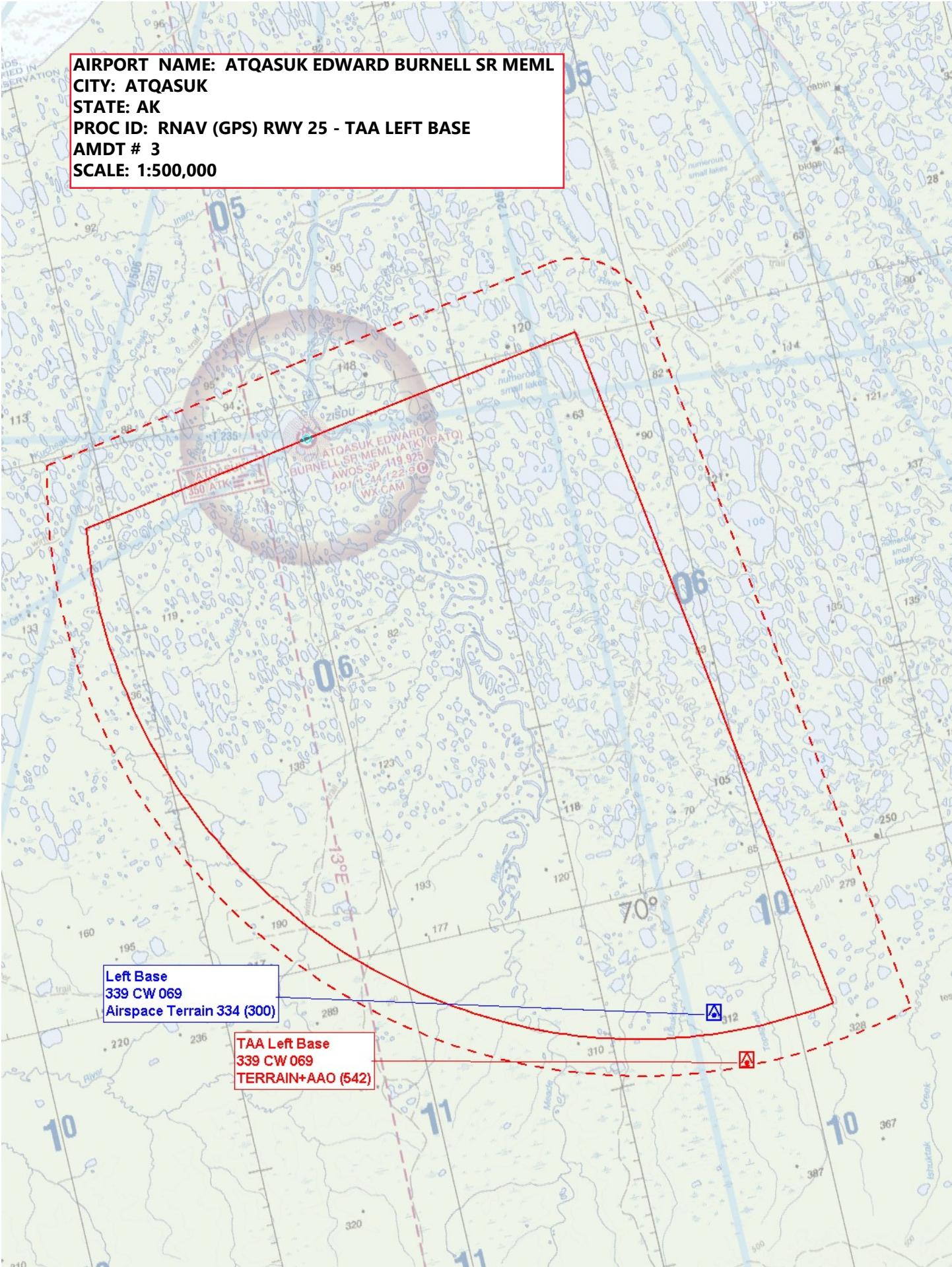

Left Base
339 CW 069
Airspace Terrain 334 (300)

TAA Left Base
339 CW 069
TERRAIN+AAO (542)

AIRPORT NAME: ATQASUK EDWARD BURNELL SR MEML
CITY: ATQASUK
STATE: AK
PROC ID: RNAV (GPS) RWY 25 - TAA RIGHT BASE
AMDT # 3
SCALE: 1:500,000

TAA Right Base
068 CW 159
TERRAIN+AAO (200)

Right Base
068 CW 159
Airspace Terrain 147 (100)

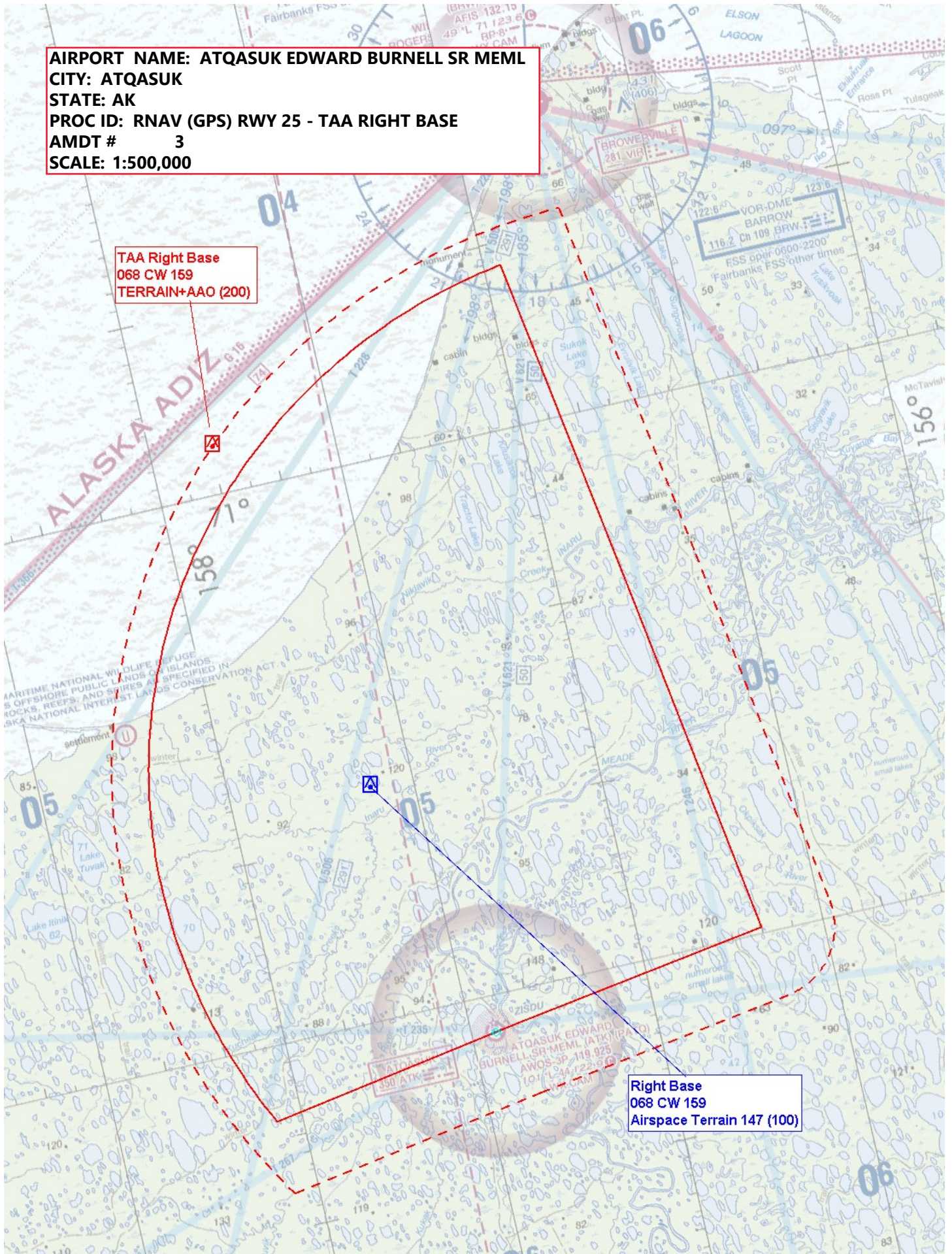

AIRPORT NAME: ATQASUK EDWARD BURNELL SR MEML
CITY: ATQASUK
STATE: AK
PROC ID: RNAV (GPS) RWY 25 - TAAS
AMDT # 3
SCALE: 1:500,000

TAA Right Base
068 CW 159
TERRAIN+AAO (200)

Straight-In
159 CW 339
Airspace Terrain
173 (200)

Right Base
068 CW 159
Airspace Terrain 147 (100)

TAA Straight-In
159 CW 339
TERRAIN+AAO (466)

TAA Left Base
339 CW 069
TERRAIN+AAO (542)

Left Base
339 CW 069
Airspace Terrain 334 (300)

