

Flight Procedures Cover Page	Task Action: FLIGHT CHECK	Task Type: IAP	Estimated Chart Date: 05/14/2026	APWS Task ID: 4DA1FF5D9D6B4DF8925EBEC797837F08	APWS Project ID: BA382E22C31744C99539A69A6E4C5754
Procedure: ILS OR LOC RWY 17 AMDT 3A		Enroute: NO	Specialist: Krueger, Zachary		Agreement Number:
Airport ID: KTVY			Airport City: TOOELE		State: UT
Facility ID: TVY	Facility Type: ILS	Flight Inspection Remark Type: New FC Slot			

Procedure Comments:

ABBREVIATED AMDT COMPLETED USING ACTIVE DATA FOR KTVY AIRPORT AND RUNWAYS.
ACTIVE DATA USED FOR I-TVY, OGD VORTAC, AND TCH VORTAC.

CANCEL NOTAM FDC 5/1763

KTVY_ILS_OR_LOC_RWY_17_AMDT_3A - FULL PROCEDURE
KTVY_ILS_OR_LOC_RWY_17_AMDT_3A_1 - MA HOLDING PATTERN
KTVY_ILS_OR_LOC_RWY_17_AMDT_3A_2 - ILS MA PENETRATION

SEE PAPER FLIGHT INSPECTION MAP FOR AIRSPACE EVALUATION - TARGETS UNABLE TO EVALUATE MULTI TURN CONVENTIONAL MISSED APPROACH.

CONTACT: RAKE MCGRAW (AJV-A422) 405-954-8711

2/18/2026: THIS IS AN UPDATED COPY OF THE FORM DEVELOPED ON 11/14/2025.

1. NOTES: REMOVED "CHART PLANVIEW NOTE: PT REQUIRED FOR ARRIVALS AT WEGET ON V32 EASTBOUND." - IAW 8260.19K

3/11/2026: THIS IS A CORRECTED COPY OF THE FORM APPROVED ON 02/20/2026.

1. TERMINAL ROUTES: SEGMENT EMONT TO FOGEM CHANGED FROM "EMONT INT/23.44 DME" TO "EMONT INT". - DME ADDED IN ERROR.
2. TERMINAL ROUTES: SEGMENT SALTA TO WEGET CHANGED FROM "SALTA INT/18.16 DME" TO "SALTA INT". - DME ADDED IN ERROR.



FIPC BASIC FORM

PROCEDURE: ILS OR LOC RWY 17 AMDT 3A		AIRPORT NAME: BOLINDER FLD/TOOELE VALLEY		AIRPORT ID: KTVY	SPECIAL CONTROL NO: SP-01-139-26
FAC ID: TVY		CITY: TOOELE		ST: UT	ORIG CHART DATE: 05/14/2026
DFL TYPE: PROC/A	THIRD PARTY: <input type="checkbox"/> YES	EST. TIME ON SITE: 0.4	REIMB. NUMBER:	PTS TASK ID: 4DA1FF5D9D6B4DF8925EBEC797837F08	

PREFLIGHT NOTES

REVIEWER:	DATE:
COMMENTS:	CHECK ONE: <input type="checkbox"/> FLT CK REQ <input type="checkbox"/> NFCR <input type="checkbox"/> REJECT
	YES NO
	CPV COMPLETE? <input checked="" type="checkbox"/> X <input type="checkbox"/>

PROCEDURE RESULTS

INSPECTION DATE: 02/11/2026	CREW #: VN569	N #: N71	INSTRUMENT PROCEDURE STATUS: <input checked="" type="checkbox"/> SAT <input type="checkbox"/> SAT W/CHANGES <input type="checkbox"/> UNSAT	ARINC CODING: <input type="checkbox"/> SAT <input type="checkbox"/> SAT/GOLD <input type="checkbox"/> UNSAT
FLIGHT INSPECTOR SIGNATURE: wendi s gima @ 02/11/2026 21:39		PRINTED NAME: GIMA, WENDI SUEMI		NOTAM INITIATED? <input type="checkbox"/> YES <input checked="" type="checkbox"/> NO

FLIGHT INSPECTOR REMARKS:
 BOUNDER FLD/TOOELE VALLEY, TOOELE, UTAH. ILS OR LOC RWY 17 AMDT 3A, SAT.
 Localizer mins changed, flew loc-only profile, SAT.
 New CAT C circle obstacle clearance, SAT.

IN-FLIGHT OBSTACLE REPORT

OBSTRUCTION ID #:	COORDINATES OR LOCATION:	GNSS ALTITUDE (MSL):	BAROMETRIC ALTITUDE (MSL):	HEIGHT ABOVE GROUND LEVEL:
--------------------------	---------------------------------	-----------------------------	-----------------------------------	-----------------------------------

TOOELE, UTAH

AL-6944 (FAA)

FIG

LOC/DME I-TVY 111.15 Chan 48(Y)	APP CRS 166°	Rwy Ldg TDZE Apt Elev 6102 4297 4321
---	------------------------	--

ILS or LOC RWY 17

BOLINDER FLD/TOOELE VALLEY (TVY)

DME required.	MALSRS 	MISSED APPROACH: Climb to 5400 then climbing right turn to 8600 heading 343° and OGD VORTAC R-192 to WEGET INT/I-TVY 13.5 DME and I-TVY north course to FOGEM INT/I-TVY 25.2 DME and hold.
 For inop ALS, increase S-LOC Cat C/D visibility to 1½ SM.		

AWOS-3PT 119.725	SALT LAKE CITY APP CON 135.5 316.15	UNICOM 123.0 (CTAF)
----------------------------	---	-------------------------------

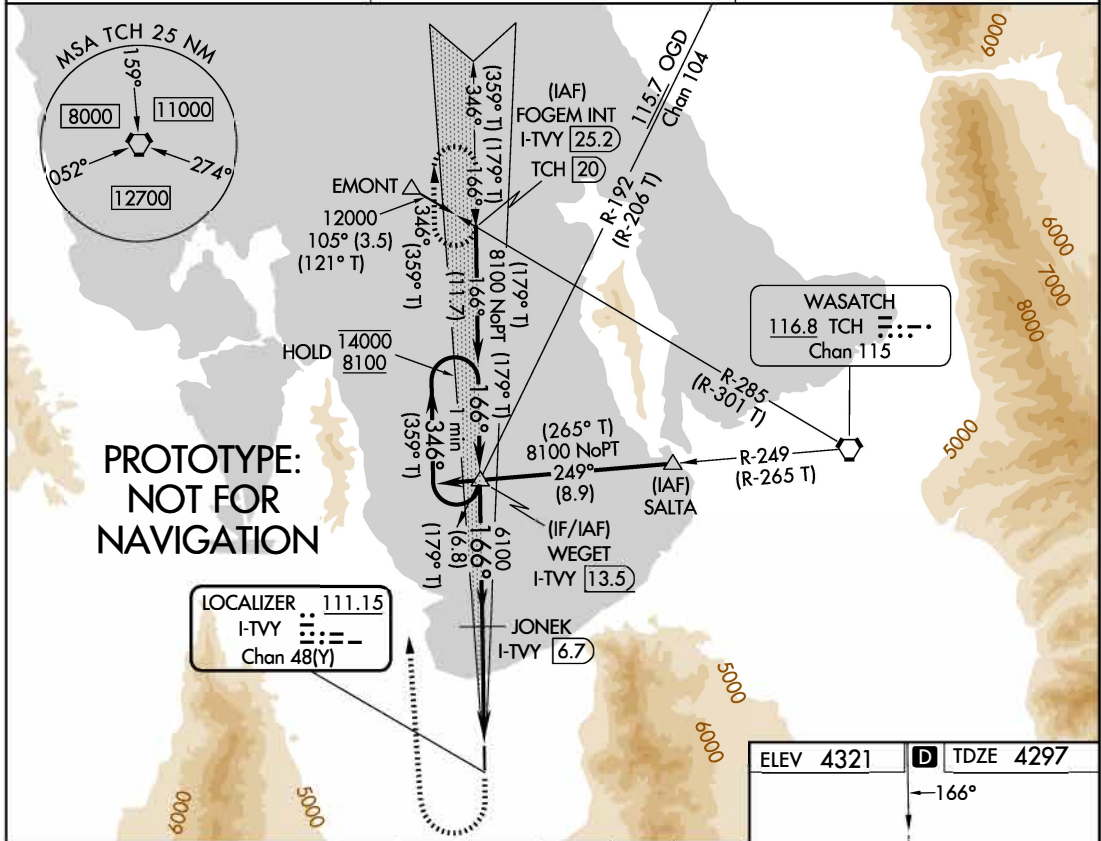

One Minute Holding Pattern	WEGET I-TVY 13.5	OGD R-192	WEGET	I-TVY N crs	FOGEM INT
----------------------------	------------------	-----------	-------	-------------	-----------

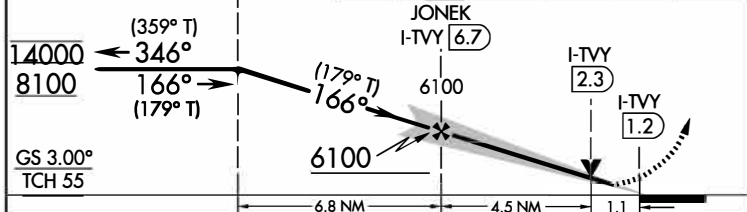

CATEGORY	A	B	C	D
S-ILS 17	4537-½ 240 (300-½)			
S-LOC 17	4680-½	383 (400-½)	4680-5/8	383 (400-5/8)
CIRCLING	4820-1 499 (500-1)	4900-1 579 (600-1)	5100-2¼ 779 (800-2¼)	5380-3 1059 (1100-3)

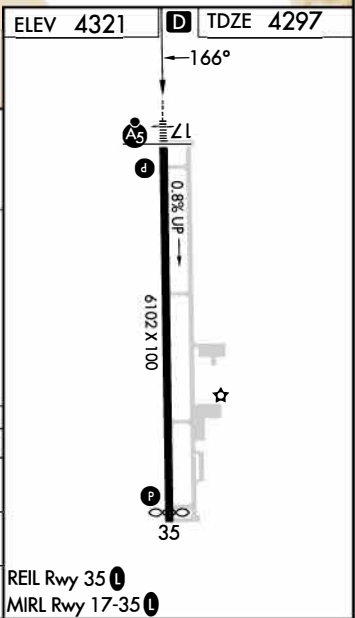

AUTOMATED AL-6944 ILS or LOC RWY 17
AUTOMATED AL-6944 ILS or LOC RWY 17

1:750,000

SW-4
30 DEC 2025
COMPILER: CG
REVIEWER:
DBL CHKR:
EFF: FIG

TOOELE, UTAH
Amdt 3A FIG

40°37'N-112°21'W

BOLINDER FLD/TOOELE VALLEY (TVY)
ILS or LOC RWY 17

OLD

TOOELE, UTAH

AL-6944 (FAA)

25275

LOC/DME I-TVY 111.15 Chan 48(Y)	APP CRS 166°	Rwy Ldg TDZE Apt Elev	6102 4297 4322
---	------------------------	-----------------------------	---

ILS or LOC RWY 17

BOLINDER FLD/TOOELE VALLEY (TVY)

<p>▼ DME required. ▲ For inop ALS, increase S-LOC Cat C/D visibility to 1 SM.</p>	<p>MALSR A5</p>	<p>MISSED APPROACH: Climb to 5400 then climbing right turn to 8600 heading 343° and OGD VORTAC R-192 to WEGET INT/I-TVY 13.5 DME and I-TVY north course to FOGEM INT/I-TVY 25.2 DME and hold.</p>
---	---------------------	---

AWOS-3PT 119.725	SALT LAKE CITY APP CON 135.5 316.15	CLNC DEL 124.4	UNICOM 123.0 (CTAF)
----------------------------	---	--------------------------	-------------------------------

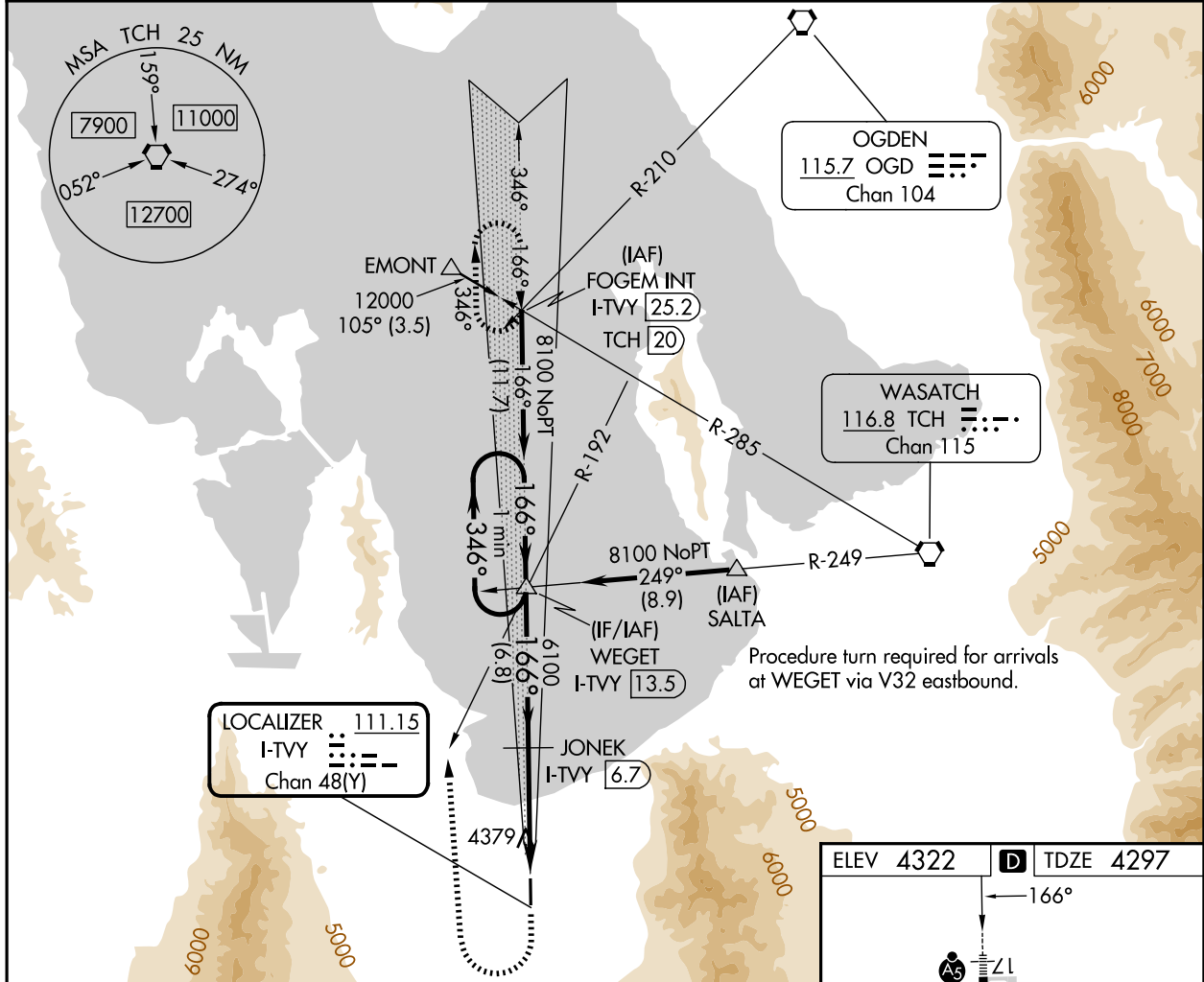

SW-4, 30 OCT 2025 to 27 NOV 2025

SW-4, 30 OCT 2025 to 27 NOV 2025

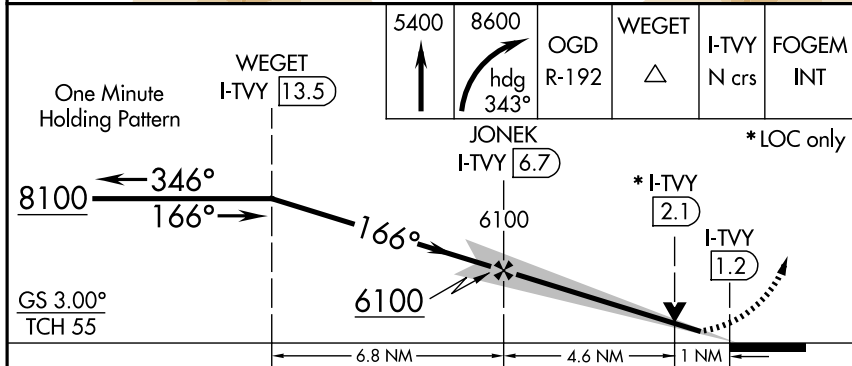

ELEV 4322	D	TDZE 4297
REIL Rwy 35		
MIRL Rwy 17-35		

CATEGORY	A	B	C	D
S-ILS 17	4497-1/2		200 (200-1/2)	
S-LOC 17	4640-1/2	343 (400-1/2)	4640-5/8	343 (400-5/8)
CIRCLING	4820-1 498 (500-1)	4900-1 578 (600-1)	5060-2 738 (800-2)	5380-3 1058 (1100-3)

TOOELE, UTAH
Amdt 3 14SEP17

40°37'N-112°21'W

BOLINDER FLD/TOOELE VALLEY (TVY)
ILS or LOC RWY 17

