



Flight Procedures Cover Page	Task Action: FLIGHT CHECK	Task Type: IAP	Estimated Chart Date: 01/22/2026	APWS Task ID: 4E8A89094AB84907B66DFC3B3D7D876F	APWS Project ID: 950338C5A2BF4F41B4E06483A4DD2A7E
Procedure: RNAV (GPS) RWY 27 AMDT 1		Enroute: YES	Specialist: Darden, Michael		Agreement Number:
Airport ID: 1G5			Airport City: MEDINA		State: OH
Facility ID:	Facility Type:	Flight Inspection Remark Type: New FC Slot			
<p>Procedure Comments: ACTIVE AIRNAV DATA UTILIZED FOR 1G5. CXR VOR MON.</p> <p>SUMMARY OF CHANGES: "VISUAL SEGMENT – OBSTACLES" REMOVED. PROCEDURE VDA/TCH ALIGNED WITH VGSI. SDF HEDIN REMOVED. FAF RELOCATED TO ALIGNED TO VGSI VDA/TCH 3.50/30. BOTH INITIALS (AVOBE AND JEVET) MOVED TO SUPPORT ATC VECTORS. MARKED "ENROUTE" DUE TO FESTO REMOVAL FROM ENROUTE LOW/CONTROLLER LOW.</p> <p>CONTACT CASEY HILL, AJV-A421, 405-954-0624.</p>					
					

APP CRS	Rwy Idg	3556
271°	TDZE	1183
	Apt Elev	1190

RNAV (GPS) RWY 27

MEDINA MUNI (1G5)

RNP APCH - GPS.

NA Rwy 27 helicopter visibility reduction below 3/4 SM NA. Use CLE altimeter setting.

MISSED APPROACH: Climb to 2800 direct FESTO and hold.

CLE ASOS
127.85

CLEVELAND APP CON
125.35 346.325

UNICOM
123.0 (CTAF) 0

PROTOTYPE-NOT FOR NAVIGATION

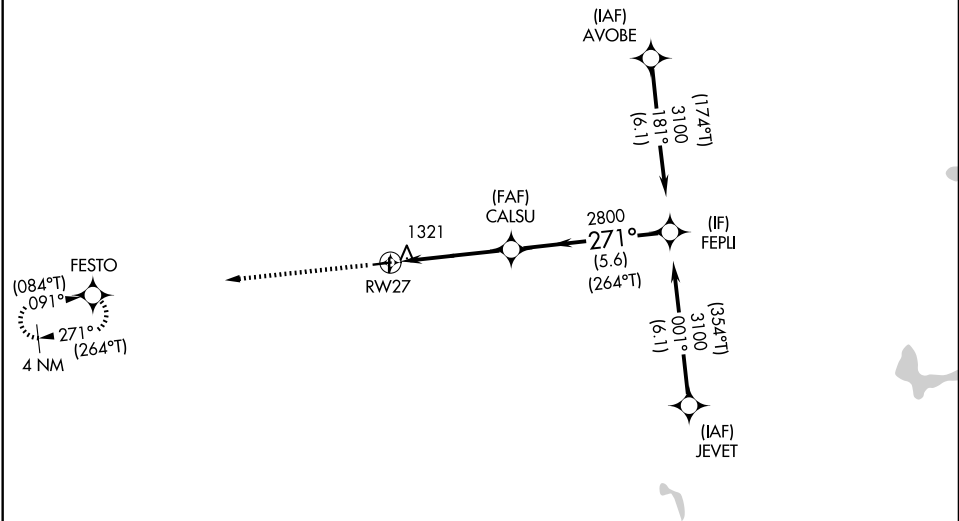

ELEV 1190 TDZE 1183

REIL Rwy 27
MIRL Rwy 9-27 and 1-19

MSA RW 27 25 NM

3100

BRIGGS BSV

3100 (34.7°) 35.4° (1.9)

2800 FESTO

CALSU FEPLI

3100

271° (26.4°)

3.50° TCH 30

4.3 NM 5 NM

CATEGORY	A	B	C	D
LNAV MDA	1700-1	517 (600-1)	1700-1 1/2 517 (600-1 1/2)	NA

MEDINA, OHIO

OLD

22363

RNAV (GPS) RWY 27

MEDINA MUNI (1G5)

APP CRS	Rwy Idg	3556
271°	TDZE	1183
	Apt Elev	1190

RNP APCH.

NA Rwy 27 helicopter visibility reduction below $\frac{3}{4}$ SM NA. Use Cleveland-Hopkins Intl altimeter setting.

MISSED APPROACH: Climb to 2800 direct FESTO and hold.

CLE ASOS
127.85

CLEVELAND APP CON
125.35 346.325

UNICOM
123.0 (CTAF) 0

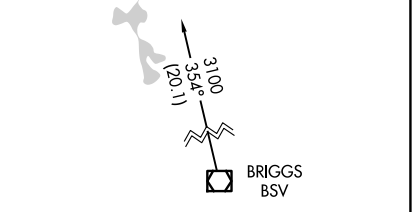
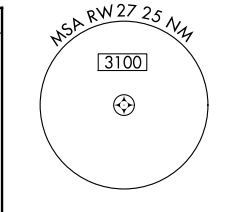
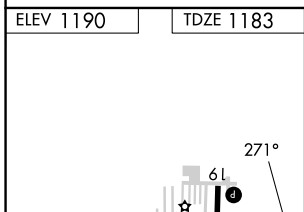
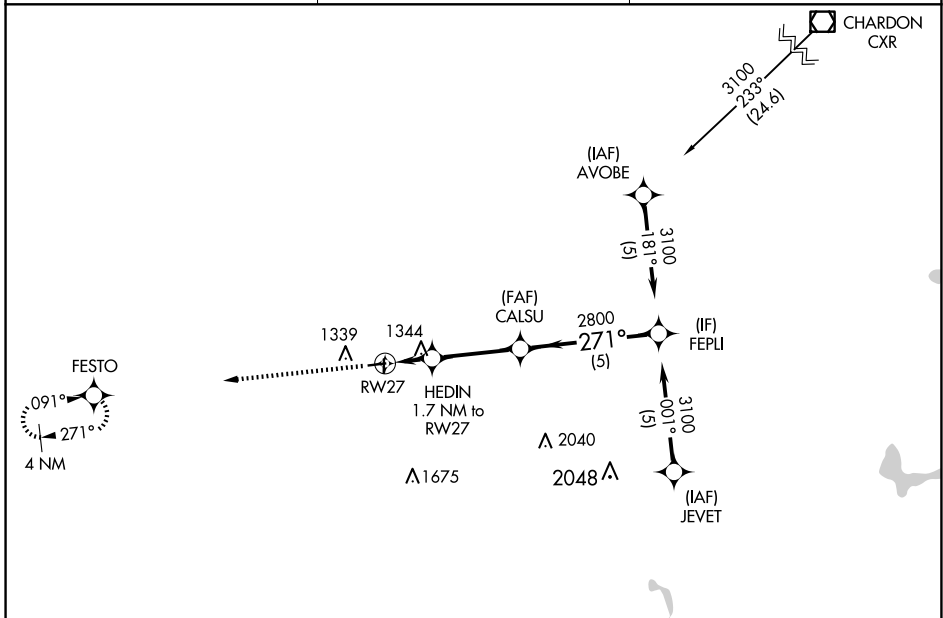

REIL Rwy 27 **0**
MIRL Rwy 9-27 and 1-19 **0**

CATEGORY	A	B	C	D
LNVA MDA	1700-1	517 (600-1)	1700-1 $\frac{3}{8}$ 517 (600-1 $\frac{3}{8}$)	NA

MEDINA, OHIO
Orig-C 07NOV19

41°08'N-81°46'W

MEDINA MUNI (1G5)
RNAV (GPS) RWY 27

EC-2, 10 JUL 2025 to 07 AUG 2025

EC-2, 10 JUL 2025 to 07 AUG 2025

AIRPORT ID: 1G5
AIRPORT NAME: MEDINA MUNI
CITY/STATE: MEDINA, OH
PROC ID: RNAV (GPS) RWY 27
AMDT: 1
SCALE: 1:500,000

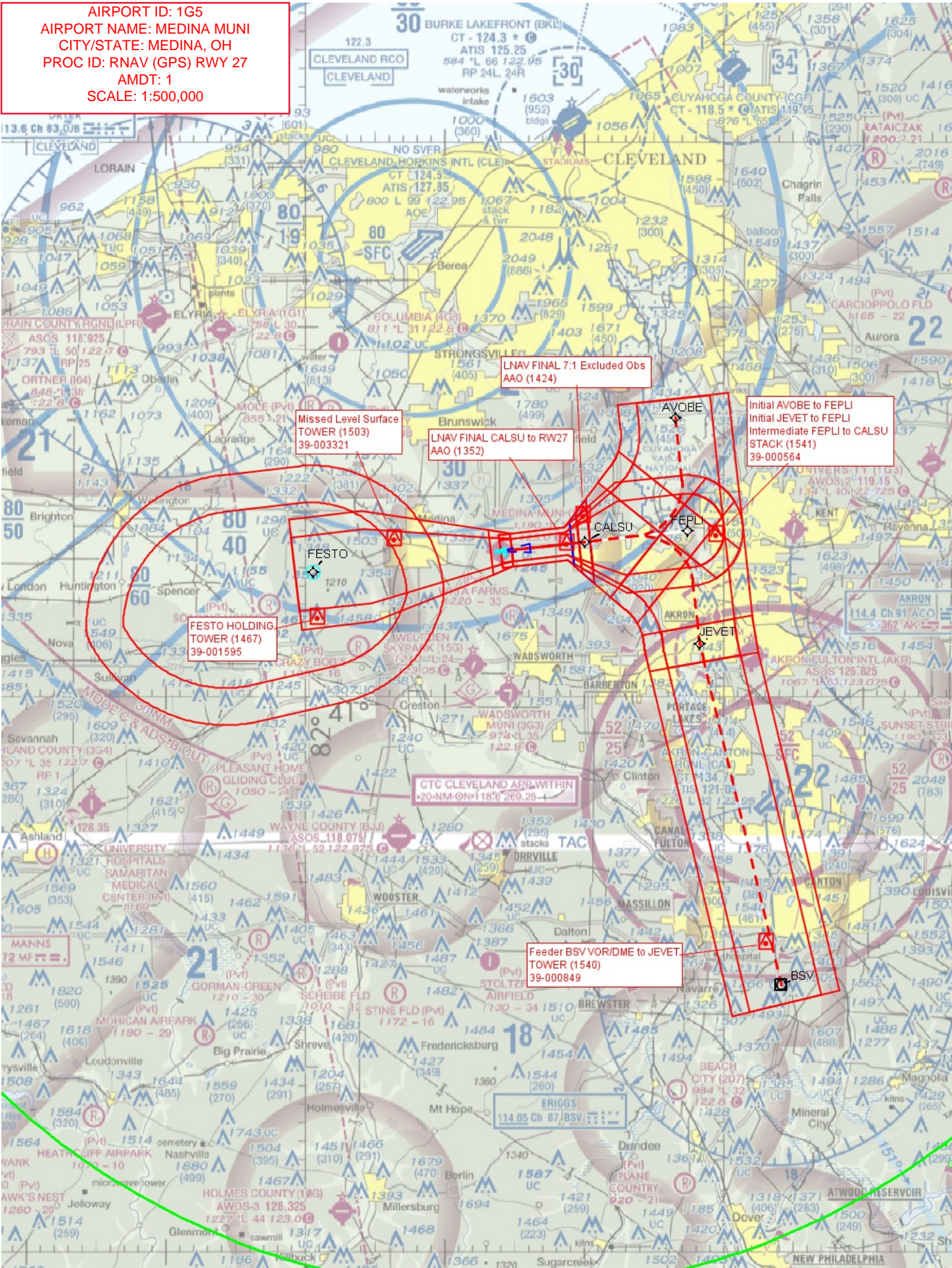

LNAV FINAL 7:1 Excluded Obs
AAO (1424)

Missed Level Surface
TOWER (1503)
39-003321

LNAV FINAL CALSU to RW27
AAO (1352)

Initial AVOBE to FEPLI
Initial JEVET to FEPLI
Intermediate FEPLI to CALSU
STACK (1541)
39-000564

FESTO HOLDING
TOWER (1467)
39-001595

CTC CLEVELAND APP WITHIN
20-NM ONM 1836 269.25

Feeder BSV VOR/DME to JEVET
TOWER (1540)
39-000849

BRIGGS
114.05 Ch 07/BSV

