



Flight Procedures Cover Page	Task Action: FLIGHT CHECK	Task Type: STAR	Estimated Chart Date: 09/03/2026	APWS Task ID: 52E28411CD5540FCB12C34EC6C95E98D	APWS Project ID: 417E23B5B9A54FE28B9F936E0BE98718
Procedure: STAR SCRLT THREE (RNAV) COLUMBUS, OH KCMH		Enroute: YES	Specialist: Ciarlone, Mark		Agreement Number:
Airport ID: KCMH			Airport City: COLUMBUS		State: OH
Facility ID:	Facility Type:	Flight Inspection Remark Type: New FC Slot			
<p>Procedure Comments: ACTIVE AIRPORT DATA USED.</p> <p>CONTACT: KYLE THOMPSON, AJV-A33 MANAGER, 405-954-2135.</p> <p style="text-align: center;"><i>Digitally signed by</i> <b>TARA N MARTINELLI</b> Jun 02, 2026</p>					
<p>04/16/2026</p>  					

## FIPC DME/DME FORM

<b>PROCEDURE:</b> STAR SCRLT THREE (RNAV) COLUMBUS, OH KCMH		<b>AIRPORT NAME:</b> JOHN GLENN COLUMBUS INTL		<b>AIRPORT ID:</b> KCMH	<b>SPECIAL CONTROL NO:</b> BG-04-180-26
<b>FAC ID:</b> SCRLT3		<b>CITY:</b> COLUMBUS		<b>ST:</b> OH	<b>ORIG CHART DATE:</b> 09/03/2026
<b>DFL TYPE:</b> PROC/D	<b>THIRD PARTY:</b> <input type="checkbox"/> YES	<b>EST. TIME ON SITE:</b> 1.0	<b>REIMB. NUMBER:</b>	<b>PTS TASK ID:</b> 52E28411CD5540FCB12C34EC6C95E98D	

### PREFLIGHT NOTES

<b>REVIEWER:</b>	<b>DATE:</b>
<b>COMMENTS:</b>	<b>CHECK ONE:</b> <input type="checkbox"/> FLT CK REQ <input type="checkbox"/> NFCR <input type="checkbox"/> REJECT
	<b>YES</b> <b>NO</b>
	<b>CPV COMPLETE?</b> <input checked="" type="checkbox"/> X

### PROCEDURE RESULTS

<b>INSPECTION DATE:</b> 05/29/2026	<b>CREW #:</b> VN356	<b>N #:</b> N81	<b>INSTRUMENT PROCEDURE STATUS:</b> <input checked="" type="checkbox"/> SAT <input type="checkbox"/> SAT W/CHANGES <input type="checkbox"/> UNSAT	<b>ARINC CODING:</b> <input checked="" type="checkbox"/> SAT <input type="checkbox"/> SAT/GOLD <input type="checkbox"/> UNSAT
<b>FLIGHT INSPECTOR SIGNATURE:</b> shawn d maxwell @ 05/29/2026 12:19		<b>PRINTED NAME:</b> MAXWELL, SHAWN DOUGLAS		<b>NOTAM INITIATED?</b> <input type="checkbox"/> YES <input checked="" type="checkbox"/> NO

**FLIGHT INSPECTOR REMARKS:**

<b>DME/DME STATUS:</b> <input checked="" type="checkbox"/> SAT <input type="checkbox"/> UNSAT	<b>SPECIALIST SIGNATURE:</b> lisa a-ctr thrysoe @ 06/02/2026 13:40	<b>PRINTED NAME:</b> Lisa Thrysoe
--	---	--------------------------------------

**SPECIALIST REMARKS:**

Post Flight DME/DME Analysis has been performed on the KCMH SCRLT3 STAR with satisfactory results. All modeled DME's and ESV's were recorded by Flight Inspection or certified by TARGETS and suitable for DME/DME/IRU operations.

### IN-FLIGHT OBSTACLE REPORT

<b>OBSTRUCTION ID #:</b>	<b>COORDINATES OR LOCATION:</b>	<b>GNSS ALTITUDE (MSL):</b>	<b>BAROMETRIC ALTITUDE (MSL):</b>	<b>HEIGHT ABOVE GROUND LEVEL:</b>
--------------------------	---------------------------------	-----------------------------	-----------------------------------	-----------------------------------

## FIPC DME/DME FORM

<b>PROCEDURE:</b> STAR SCRLT THREE (RNAV) COLUMBUS, OH KCMH		<b>AIRPORT NAME:</b> JOHN GLENN COLUMBUS INTL		<b>AIRPORT ID:</b> KCMH	<b>SPECIAL CONTROL NO:</b> BG-04-180-26
<b>FAC ID:</b> SCRLT3		<b>CITY:</b> COLUMBUS		<b>ST:</b> OH	<b>ORIG CHART DATE:</b> 09/03/2026
<b>DFL TYPE:</b> PROC/D	<b>THIRD PARTY:</b> <input type="checkbox"/> YES	<b>EST. TIME ON SITE:</b> 1.0	<b>REIMB. NUMBER:</b>	<b>PTS TASK ID:</b> 52E28411CD5540FCB12C34EC6C95E98D	

### PREFLIGHT NOTES

<b>REVIEWER:</b>	<b>DATE:</b>
<b>COMMENTS:</b>	<b>CHECK ONE:</b> <input type="checkbox"/> FLT CK REQ <input type="checkbox"/> NFCR <input type="checkbox"/> REJECT
	<b>YES</b> <b>NO</b>
	<b>CPV COMPLETE?</b> <input checked="" type="checkbox"/> X <input type="checkbox"/>

### PROCEDURE RESULTS

<b>INSPECTION DATE:</b> 05/29/2026	<b>CREW #:</b> VN356	<b>N #:</b> N81	<b>INSTRUMENT PROCEDURE STATUS:</b> <input checked="" type="checkbox"/> SAT <input type="checkbox"/> SAT W/CHANGES <input type="checkbox"/> UNSAT	<b>ARINC CODING:</b> <input checked="" type="checkbox"/> SAT <input type="checkbox"/> SAT/GOLD <input type="checkbox"/> UNSAT
<b>FLIGHT INSPECTOR SIGNATURE:</b> shawn d maxwell @ 05/29/2026 12:19		<b>PRINTED NAME:</b> MAXWELL, SHAWN DOUGLAS		<b>NOTAM INITIATED?</b> <input type="checkbox"/> YES <input checked="" type="checkbox"/> NO

**FLIGHT INSPECTOR REMARKS:**

<b>DME/DME STATUS:</b> <input type="checkbox"/> SAT <input type="checkbox"/> UNSAT	<b>SPECIALIST SIGNATURE:</b>	<b>PRINTED NAME:</b>
---	------------------------------	----------------------

**SPECIALIST REMARKS:**

### IN-FLIGHT OBSTACLE REPORT

<b>OBSTRUCTION ID #:</b>	<b>COORDINATES OR LOCATION:</b>	<b>GNSS ALTITUDE (MSL):</b>	<b>BAROMETRIC ALTITUDE (MSL):</b>	<b>HEIGHT ABOVE GROUND LEVEL:</b>
--------------------------	---------------------------------	-----------------------------	-----------------------------------	-----------------------------------

# SCRLT TWO ARRIVAL (RNAV)

COLUMBUS, OHIO

RNAV 1 - DME/DME/IRU or GPS.  
RADAR required.

COLUMBUS APP CON 134.0  
 CMH D-ATIS 124.6  
 LCK ATIS 132.75  
 OSU ATIS 121.35  
 TZR AWOS-3PT 135.925

## OLD

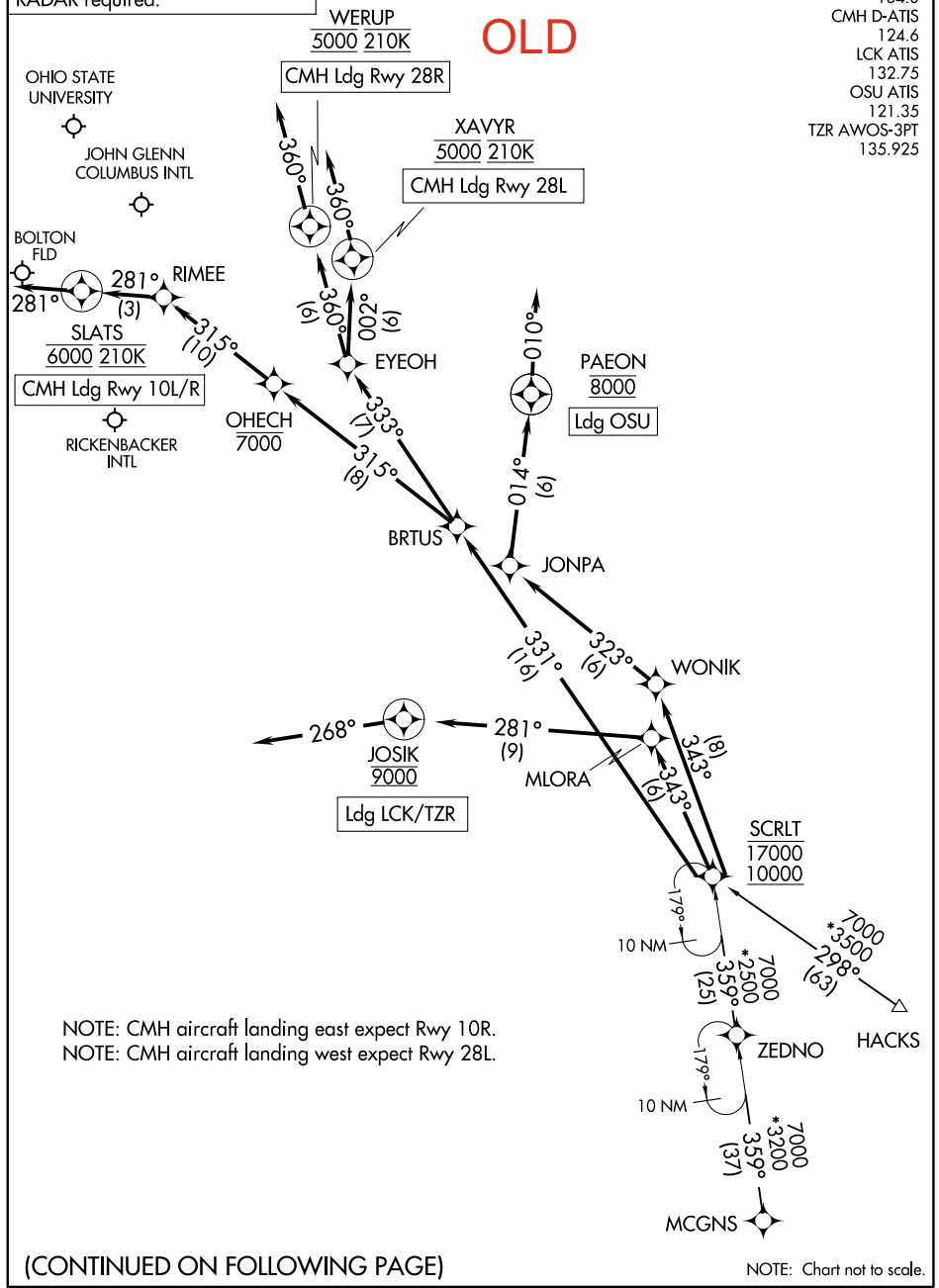

EC-2, 19 FEB 2026 to 19 MAR 2026

EC-2, 19 FEB 2026 to 19 MAR 2026

(CONTINUED ON FOLLOWING PAGE)

NOTE: Chart not to scale.

# SCRLT TWO ARRIVAL (RNAV)

COLUMBUS, OHIO

# SCRLT TWO ARRIVAL (RNAV)

COLUMBUS, OHIO

## ARRIVAL ROUTE DESCRIPTION

HACKS TRANSITION (HACKS.SCRLT2)  
MCGNS TRANSITION (MCGNS.SCRLT2)

**OLD**

CMH: from SCRLT on track 331° to BRTUS.

LANDING CMH RUNWAY 10L/R: From BRTUS on track 315° to cross OHECH at or below 7000, then on track 315° to RIMEE, then on track 281° to cross SLATS at 6000 and at 210K, then on track 281°. Expect RADAR vectors to final approach course.

LANDING CMH RUNWAY 28L: From BRTUS on track 333° to EYEOH, then on track 002° to cross XAVYR at 5000 and at 210K, then on track 360°. Expect RADAR vectors for ILS Rwy 28L approach.

LANDING CMH RUNWAY 28R: From BRTUS on track 333° to EYEOH, then on track 360° to cross WERUP at 5000 and at 210K, then on track 360°. Expect RADAR vectors for ILS Rwy 28R approach.

LANDING TZR/LCK: From SCRLT on track 343° to MLORA, then on track 281° to cross JOSIK at 9000, then on track 268°. Expect RADAR vectors to final approach course.

LANDING OSU: From SCRLT on track 343° to WONIK, then on track 323° to JONPA, then on track 014° to cross PAEON at 8000, then on track 010°. Expect RADAR vectors to final approach course.

EC-2, 19 FEB 2026 to 19 MAR 2026

EC-2, 19 FEB 2026 to 19 MAR 2026

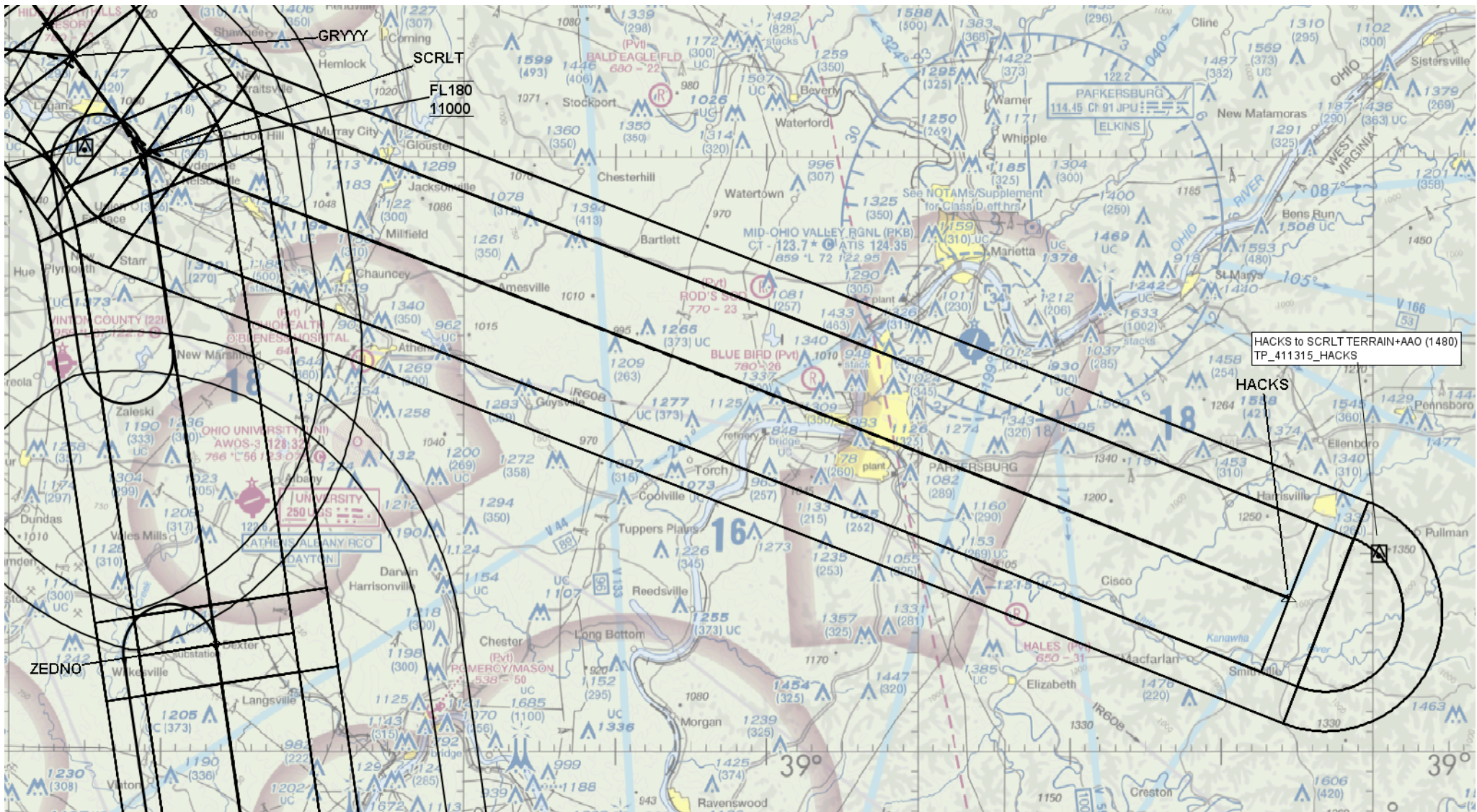

HACKS to SCRLT TERRAIN+AAO (1480)  
TP\_411315\_HACKS

HACKS

SCRLT (RNAV)

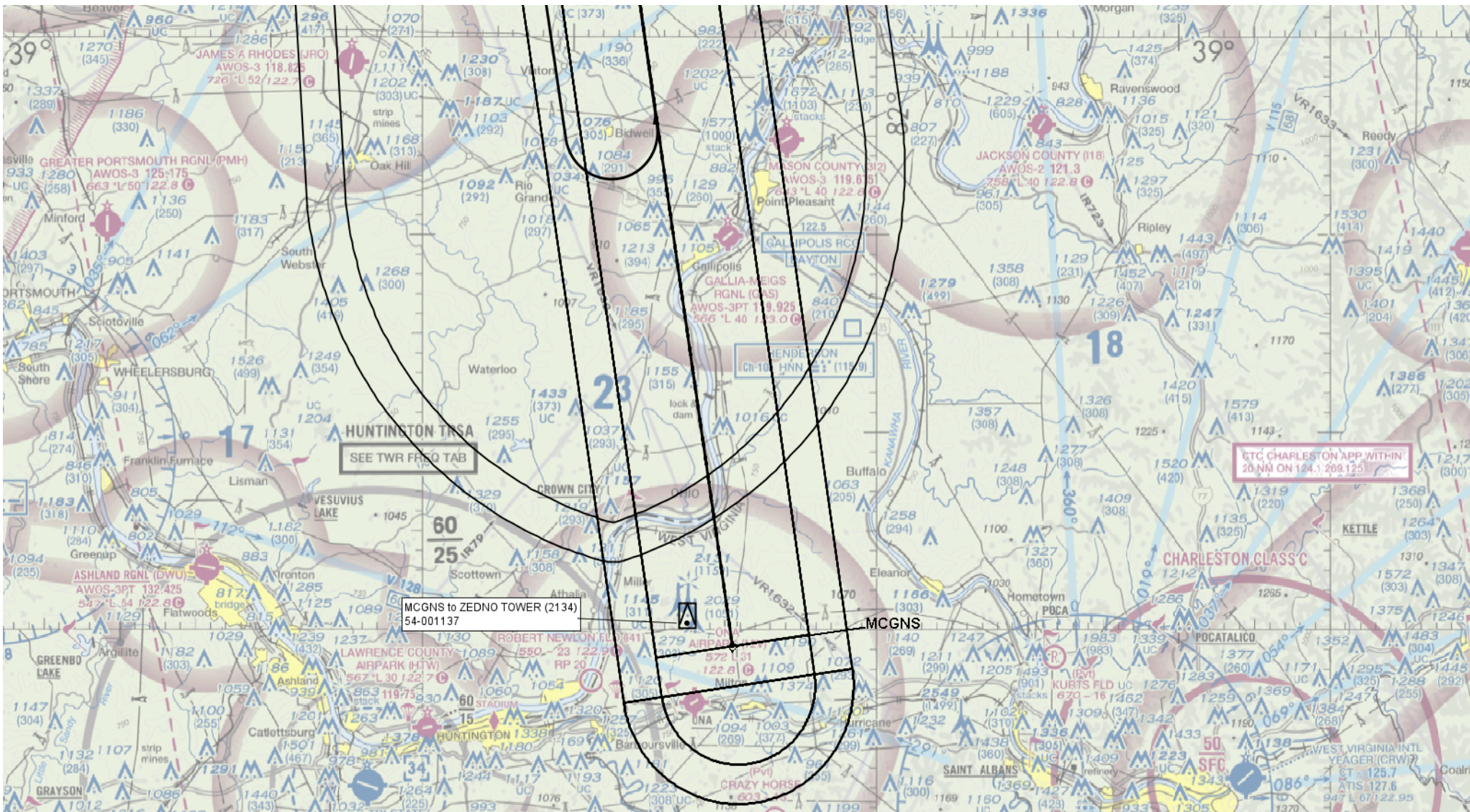

SCRLT (RNAV)

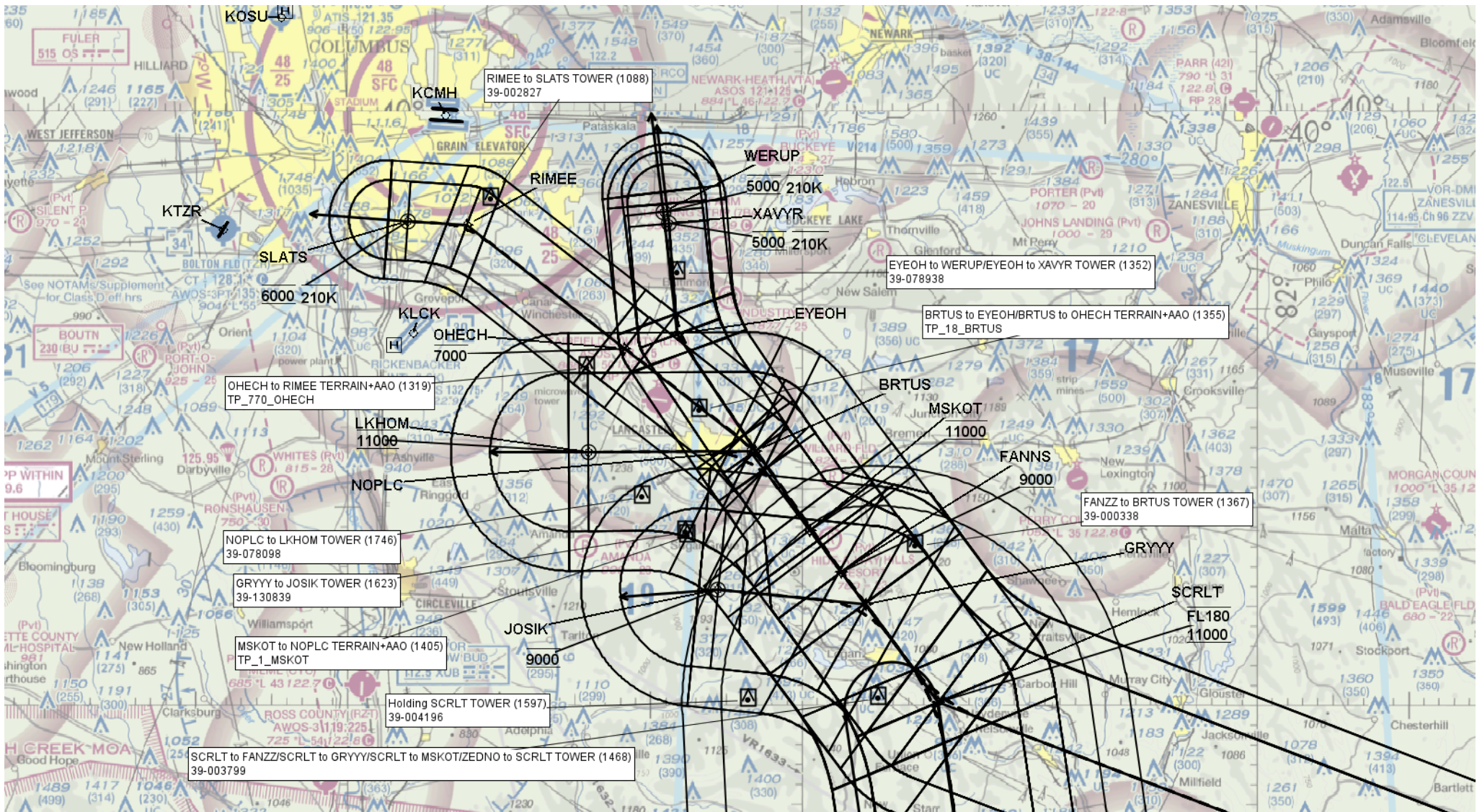

SCRTL (RNAV)

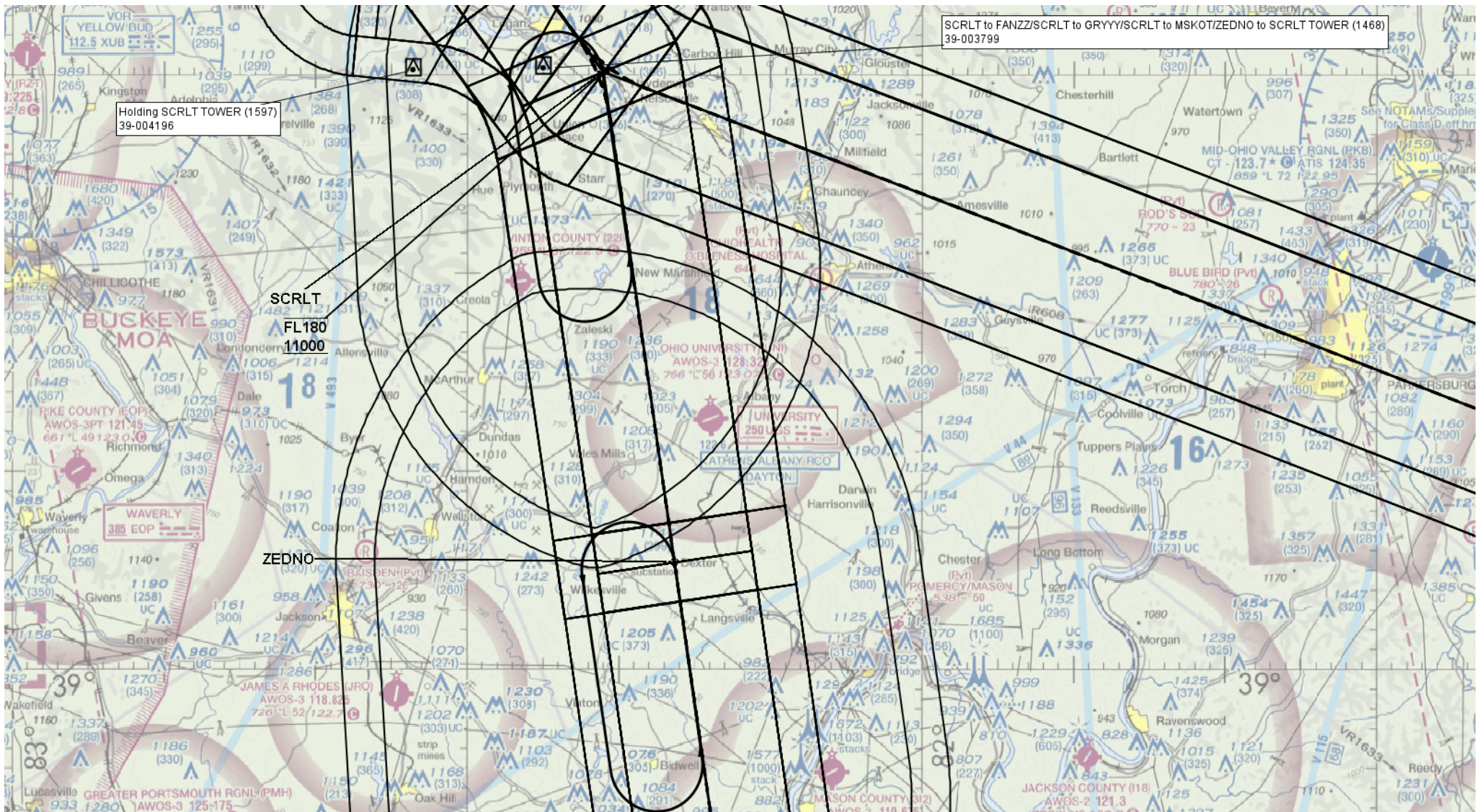

SCRTL to FANZZ/SCRTL to GRYYY/SCRTL to MSKOT/ZEDNO to SCRTL TOWER (1468) 39-003799

Holding SCRTL TOWER (1597) 39-004196

SCRTL  
FL 180  
11000

ZEDNO

### SCRTL (RNAV)