

Flight Procedures Cover Page	Task Action: FLIGHT CHECK	Task Type: IAP	Estimated Chart Date: 04/17/2025	APWS Task ID: 54D6605395BF45768D28F4776B172B29	APWS Project ID: DB8050667A98421FAE64A0573F76178D
Procedure: RNAV (GPS) RWY 17L ORIG		Enroute: NO	Specialist: Sarmiento, April		Agreement Number:
Airport ID: KGFK			Airport City: GRAND FORKS		State: ND
Facility ID:	Facility Type:	Flight Inspection Remark Type: New FC Slot			

Procedure Comments:
USED ACTIVE DATA FOR KGFK; USED PENDING RUNWAY DATA FOR RWY17L (12-26-24)

CRC DF0BDDF8

CONTACT JOSEPH ZEDER (405)954-9111



FIPC BASIC FORM

PROCEDURE: RNAV (GPS) RWY 17L ORIG		AIRPORT NAME: GRAND FORKS INTL		AIRPORT ID: KGFK	SPECIAL CONTROL NO: BG-03-137-25
FAC ID: KGFK17L		CITY: GRAND FORKS		ST: ND	ORIG CHART DATE: 06/12/2025
DFL TYPE: PROC/S	THIRD PARTY: <input type="checkbox"/> YES	EST. TIME ON SITE: 0.4	REIMB. NUMBER:	PTS TASK ID: 54D6605395BF45768D28F4776B172B29	

PREFLIGHT NOTES

REVIEWER:	DATE:
COMMENTS:	CHECK ONE: <input type="checkbox"/> FLT CK REQ <input type="checkbox"/> NFCR <input type="checkbox"/> REJECT
	YES NO
	CPV COMPLETE? <input checked="" type="checkbox"/> X

PROCEDURE RESULTS

INSPECTION DATE: 04/03/2025	CREW #: VN085	N #: N87	INSTRUMENT PROCEDURE STATUS: <input checked="" type="checkbox"/> SAT <input type="checkbox"/> SAT W/CHANGES <input type="checkbox"/> UNSAT	ARINC CODING: <input checked="" type="checkbox"/> SAT <input type="checkbox"/> SAT/GOLD <input type="checkbox"/> UNSAT
FLIGHT INSPECTOR SIGNATURE: kenneth e jack @ 04/03/2025 20:32		PRINTED NAME: JACK, KENNETH EARL		NOTAM INITIATED? <input type="checkbox"/> YES <input checked="" type="checkbox"/> NO

FLIGHT INSPECTOR REMARKS:
Special Number BG-03-137-25: GRAND FORKS, NORTH DAKOTA, GRAND FORKS INTL, RNAV(GPS) RWY 17L, ORIG. Completed Sat.

IN-FLIGHT OBSTACLE REPORT

OBSTRUCTION ID #:	COORDINATES OR LOCATION:	GNSS ALTITUDE (MSL):	BAROMETRIC ALTITUDE (MSL):	HEIGHT ABOVE GROUND LEVEL:
--------------------------	---------------------------------	-----------------------------	-----------------------------------	-----------------------------------

WAAS CH 72747 W17B	APP CRS 174°	Rwy Idg TDZE Apt Elev	3901 843 845
--	------------------------	-----------------------------	---

RNAV (GPS) RWY 17L

GRAND FORKS INTL (GFK)

RNP APCH - GPS.

⚠ Rwy 17L helicopter visibility reduction below 3/4 SM NA. For uncompensated Baro-VNAV systems, LNAV/VNAV NA below -22°C or above 54°C.

MISSED APPROACH: Climb to 2600 direct BAYYG and hold.

ATIS 119.4	GRAND FORKS APP CON* 118.1 318.1	GRAND FORKS TOWER* 118.4 (CTAF) 350.35	GND CON 124.575	CLNC DEL 135.725	UNICOM 122.95
----------------------	--	--	---------------------------	----------------------------	-------------------------

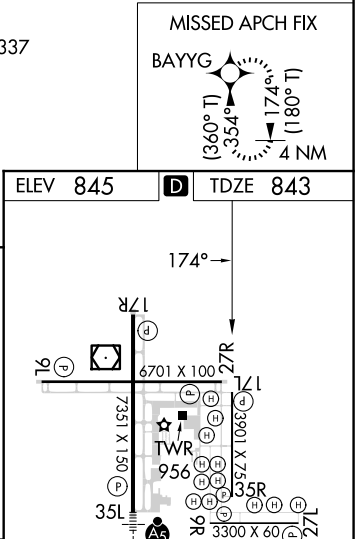
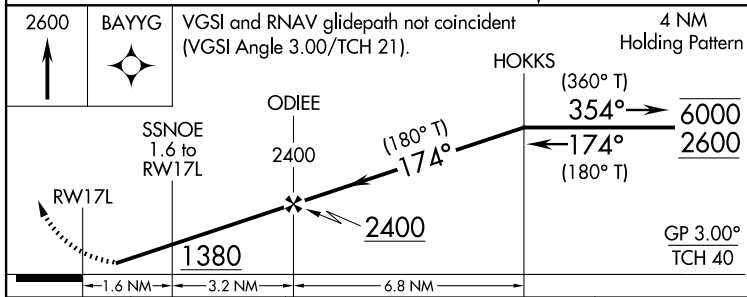
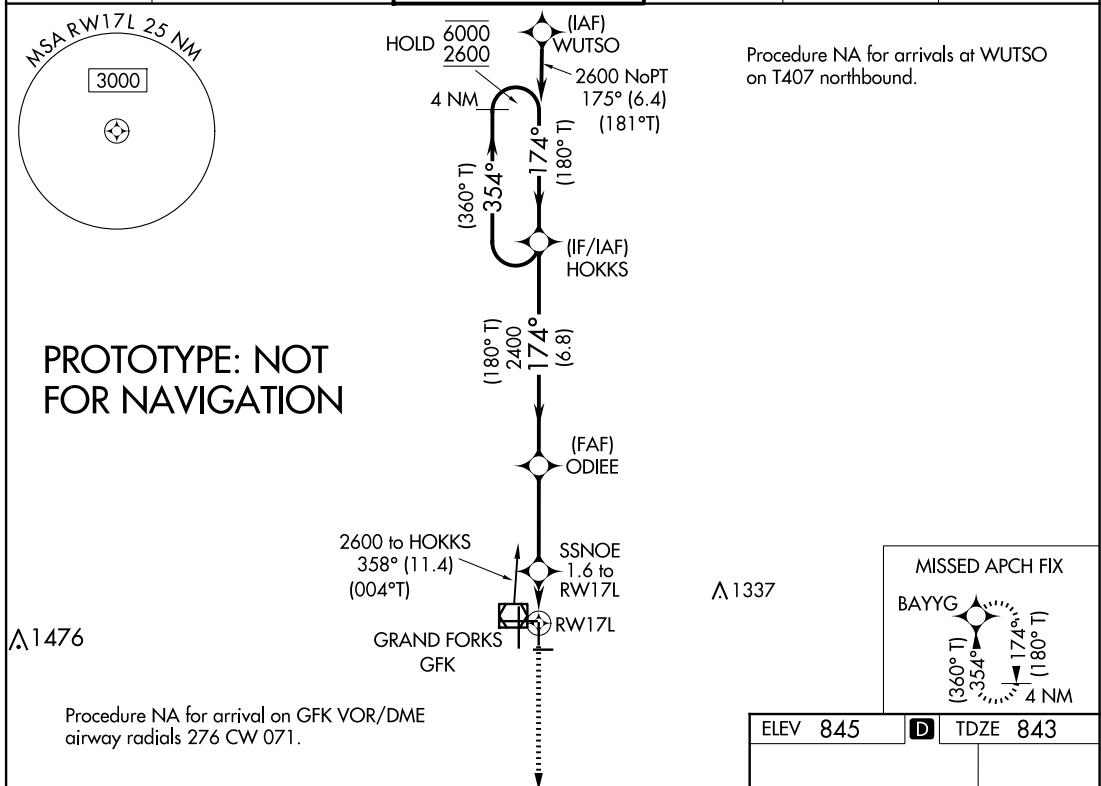

CATEGORY	A	B	C	D
LPV DA		1093-3/4	250 (300-3/4)	
LNAV/VNAV DA		1117-7/8	274 (300-7/8)	
LNAV MDA		1220-1	377 (400-1)	
CIRCLING	1260-1 415 (500-1)	1300-1 455 (500-1)	1400-1 1/2 555 (600-1 1/2)	1420-2 575 (600-2)

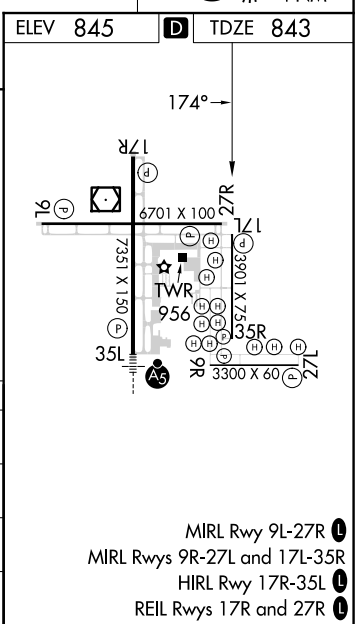

AUTOMATED AL-5187 RNAV (GPS) RWY 17L

NC-1
13 DEC 2024
COMPILER: CG
REVIEWER:
DBL CHKR:
EFF: FIG

AIRPORT ID: KGFK
AIRPORT NAME: GRAND FORKS INTL
CITY: GRAND FORKS
STATE: ND
PROC ID: RNAV (GPS) RWY 17L-LPV
AMDT #: ORIG
SCALE: 1:100,000

**LPV
TREE (848)
38-042757**

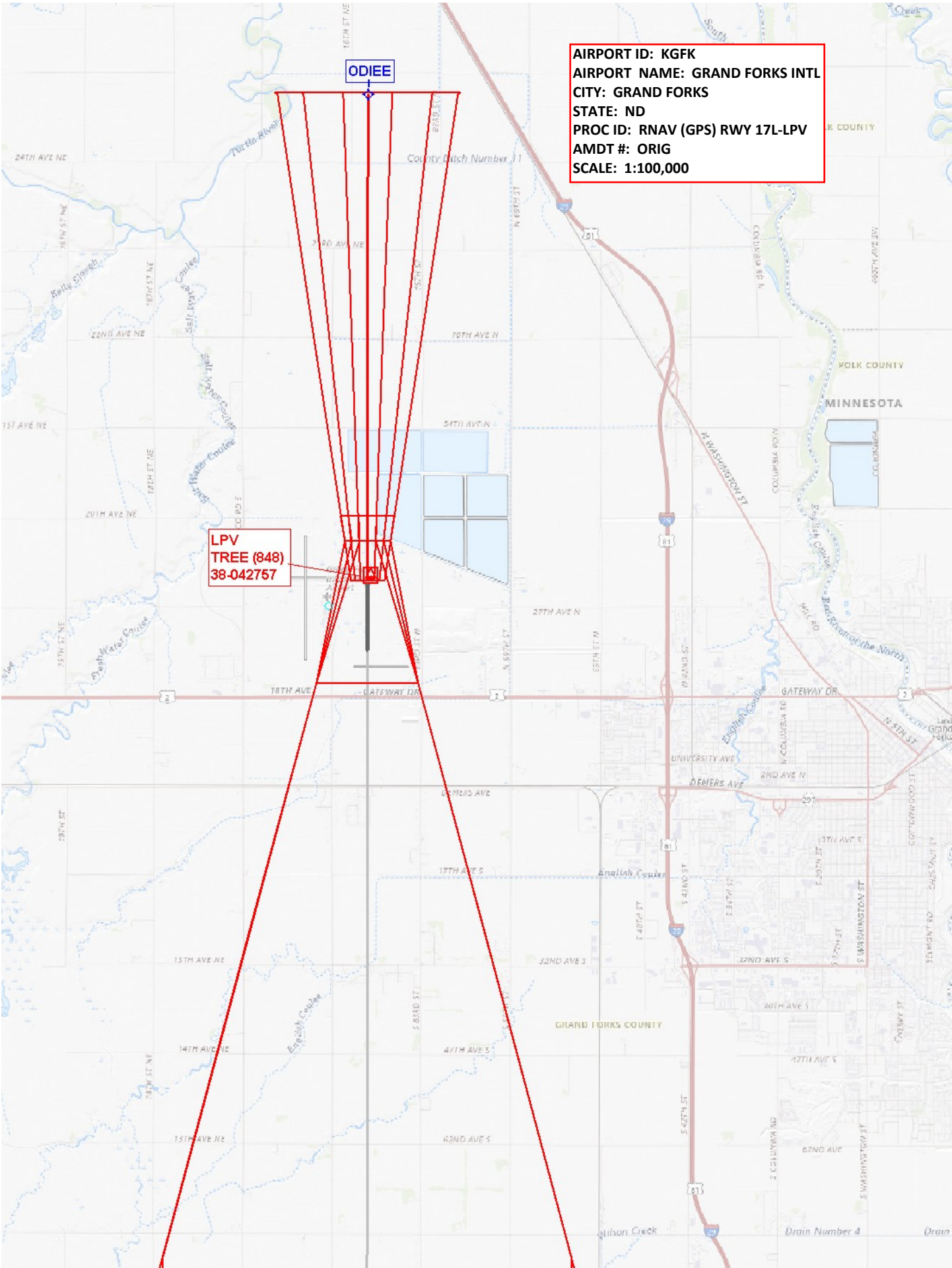

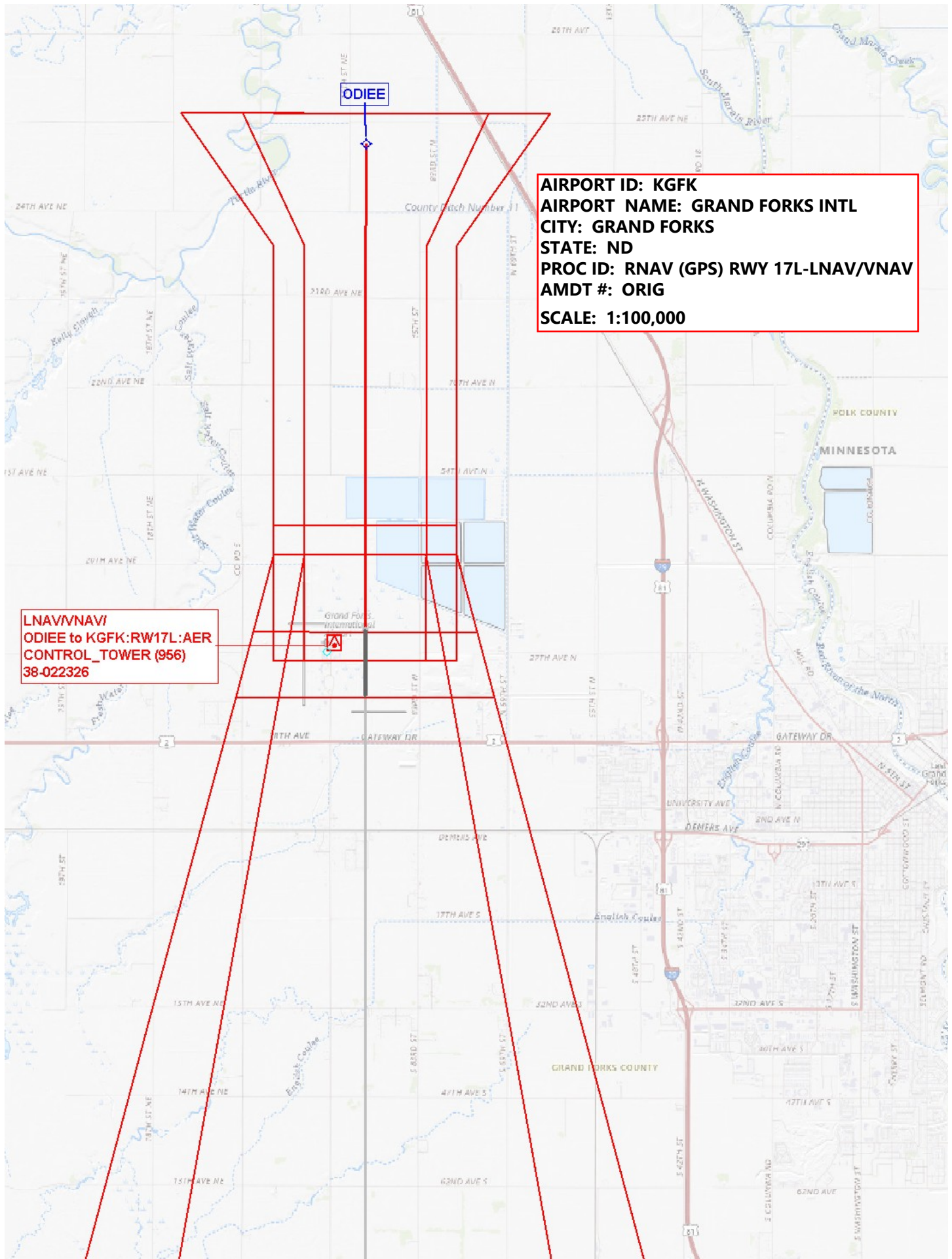

AIRPORT ID: KGFK
AIRPORT NAME: GRAND FORKS INTL
CITY: GRAND FORKS
STATE: ND
PROC ID: RNAV (GPS) RWY 17L-LNAV/VNAV
AMDT #: ORIG
SCALE: 1:100,000

LNAV/VNAV
ODIEE to KGFK:RW17L:AER
CONTROL_TOWER (956)
38-022326

AIRPORT ID: KGFK
AIRPORT NAME: GRAND FORKS INTL
CITY: GRAND FORKS
STATE: ND
PROC ID: RNAV (GPS) RWY 17L-LNAV
AMDT #: ORIG
SCALE: 1:100,000

LNAV ODIEE to SSNOE
TERRAIN+AAO (1034)

LNAV SSNOE to KGFK:RW17L:AER
CONTROL_TOWER (956)
38-022326

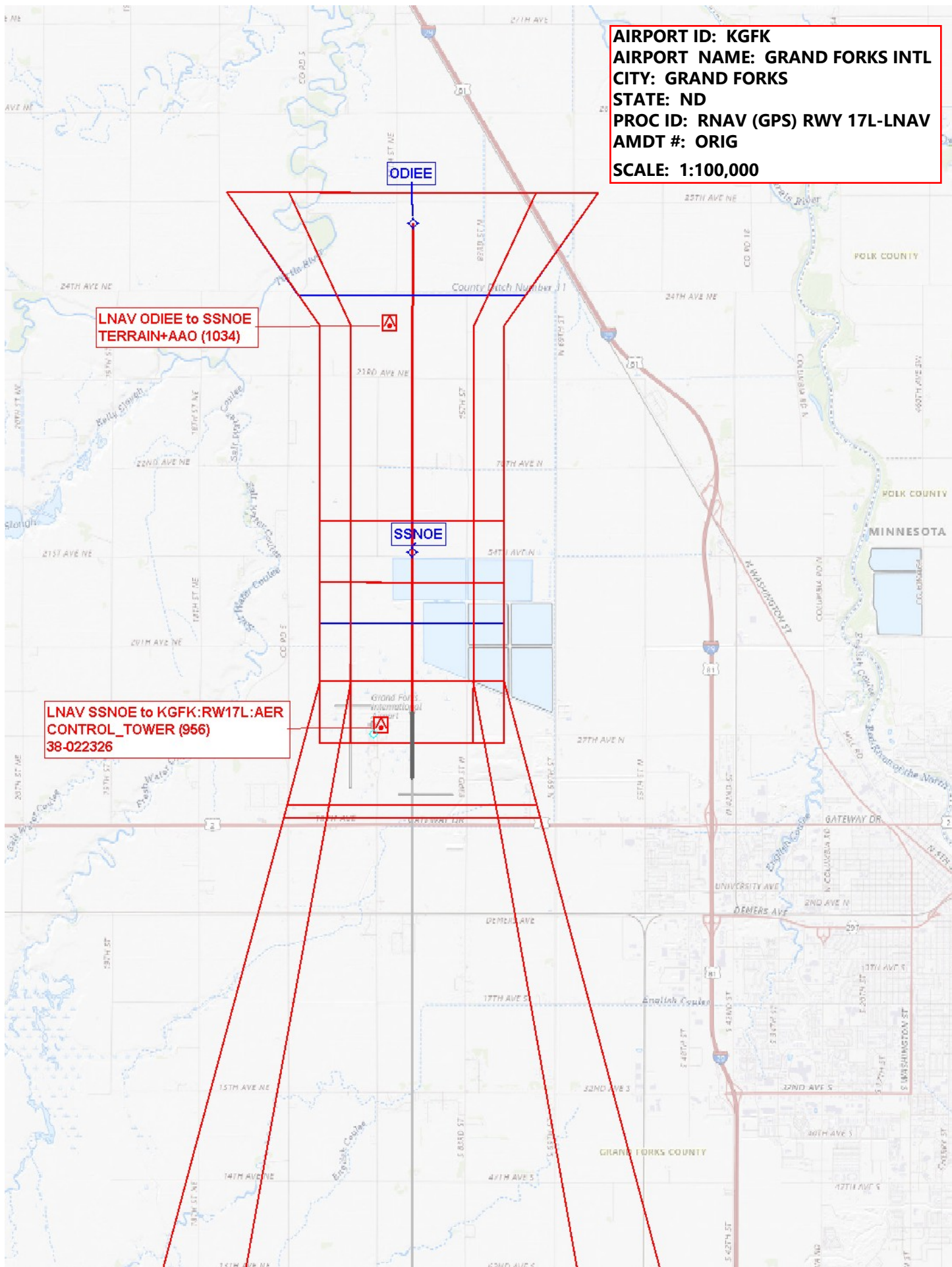

AIRPORT ID: KGFK
AIRPORT NAME: GRAND FORKS INTL
CITY: GRAND FORKS
STATE: ND
PROC ID: RNAV (GPS) RWY 17L-CIRCLING
AMDT #: ORIG
SCALE: 1:100,000

**Circling CAT A
CONTROL_TOWER (956)**
38-022326

SSNOE

**Circling CAT D
TOWER (1119)**
38-000772

**Circling CAT C
TOWER (1034)**
38-006051

**Circling CAT B
TOWER (995)**
38-022999

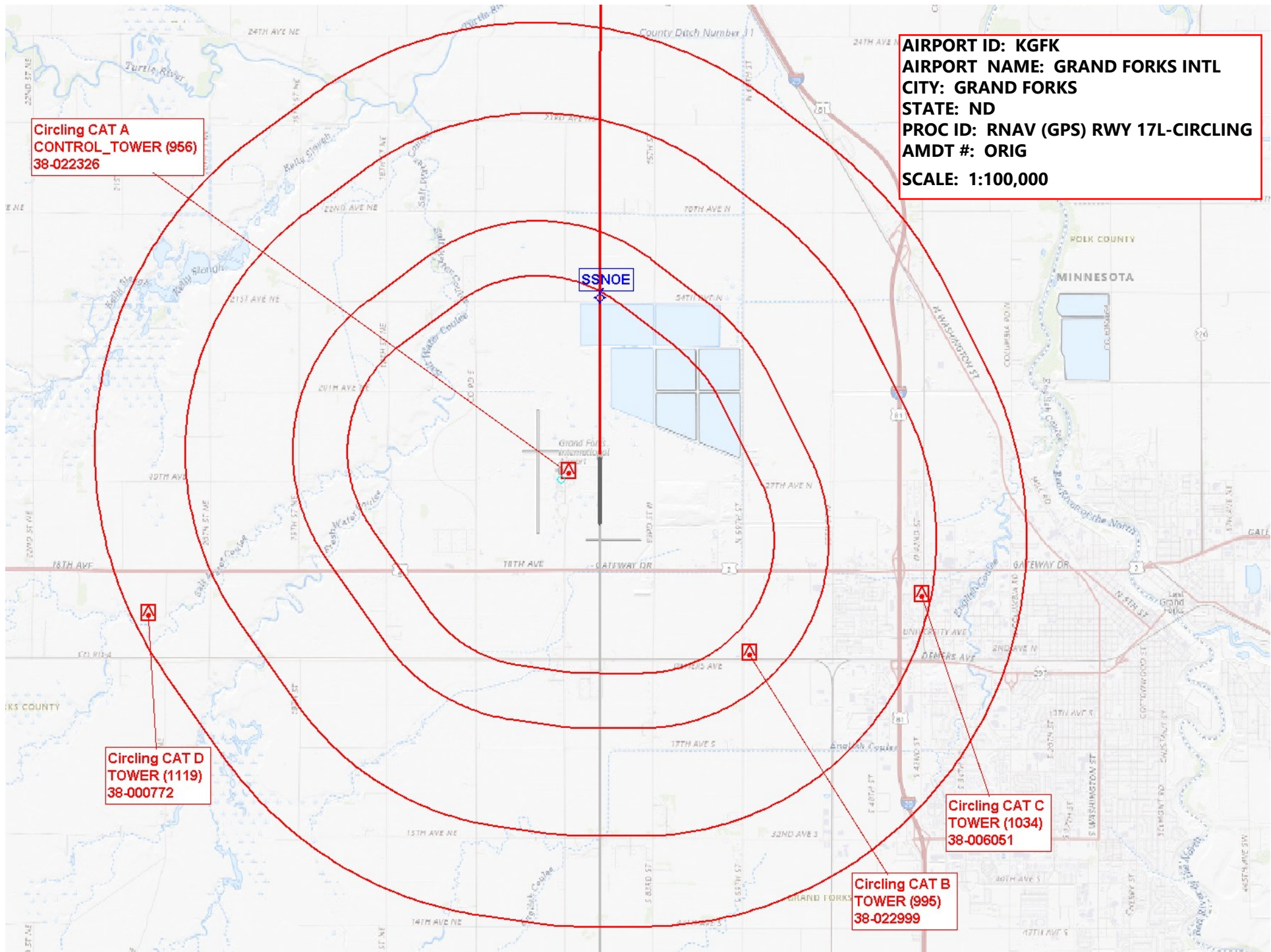

AIRPORT ID: KGFK
AIRPORT NAME: GRAND FORKS INTL
CITY: GRAND FORKS
STATE: ND
PROC ID: RNAV (GPS) RWY 17L
AMDT #: ORIG
SCALE: 1:500,000

**Intermediate HOKKS to ODIEE/
Feeder GRAND FORKS VOR/DME to HOKKS
TOWER (1115)
38-000727**

**LNAV ODIEE to SSNOE
TERRAIN+AAO (1034)**

**Initial WUTSO to HOKKS/
HOKKS HIL
TOWER (1162)
38-001080**

**Missed Level Surface
TERRAIN+AAO (1129)**

**BAYYG MISSED HOLDING
TOWER (1225)
38-000754**

