

Flight Procedures Cover Page	Task Action: FLIGHT CHECK	Task Type: IAP	Estimated Chart Date: 07/09/2026	APWS Task ID: 5BCFD9531DBC4E3BB52AA92D5693455C	APWS Project ID: 3BC634B4DF1442079EEA36098CA82A63
Procedure: ILS OR LOC RWY 6 AMDT 4		Enroute: NO	Specialist: Dumar, Ralph		Agreement Number:
Airport ID: KMHT			Airport City: MANCHESTER		State: NH
Facility ID:	Facility Type:	Flight Inspection Remark Type: New FC Slot			

Procedure Comments:
AIRPORT AND NAVAID ACTIVE DATA USED.

REMARKS: PFAF FITSY LOM SCHEDULED FOR DECOMMISSION
CONTACT RAKE MCGRAW (AJV-A422)- 405-954-8711

QUALITY
20
CHECKED

QUALITY
41
CHECKED

FIPC BASIC FORM

PROCEDURE: ILS OR LOC RWY 6 AMDT 4		AIRPORT NAME: MANCHESTER BOSTON RGNL		AIRPORT ID: KMHT	SPECIAL CONTROL NO: YP-04-005-26
FAC ID: MJE		CITY: MANCHESTER		ST: NH	ORIG CHART DATE: 07/09/2026
DFL TYPE: PROC/AR	THIRD PARTY: <input type="checkbox"/> YES	EST. TIME ON SITE: 0.5	REIMB. NUMBER:	PTS TASK ID: 5BCFD9531DBC4E3BB52AA92D5693455C	

PREFLIGHT NOTES

REVIEWER:	DATE:
COMMENTS:	CHECK ONE: <input type="checkbox"/> FLT CK REQ <input type="checkbox"/> NFCR <input type="checkbox"/> REJECT
	YES NO
	CPV COMPLETE? <input checked="" type="checkbox"/> X <input type="checkbox"/>

PROCEDURE RESULTS

INSPECTION DATE: 05/28/2026	CREW #: VN482	N #: N80	INSTRUMENT PROCEDURE STATUS: <input checked="" type="checkbox"/> SAT <input type="checkbox"/> SAT W/CHANGES <input type="checkbox"/> UNSAT	ARINC CODING: <input checked="" type="checkbox"/> SAT <input type="checkbox"/> SAT/GOLD <input type="checkbox"/> UNSAT
FLIGHT INSPECTOR SIGNATURE: michael w pendergrass @ 05/28/2026 17:04		PRINTED NAME: PENDERGRASS, MICHAEL WALTER		NOTAM INITIATED? <input type="checkbox"/> YES <input checked="" type="checkbox"/> NO

FLIGHT INSPECTOR REMARKS:
SPECIAL NUMBER: YP-04-005-26, MANCHESTER BOSTON RGNL, MANCHESTER, NH, ILS OR LOC RWY 6 AMDT 4, SAT.

IN-FLIGHT OBSTACLE REPORT

OBSTRUCTION ID #:	COORDINATES OR LOCATION:	GNSS ALTITUDE (MSL):	BAROMETRIC ALTITUDE (MSL):	HEIGHT ABOVE GROUND LEVEL:
--------------------------	---------------------------------	-----------------------------	-----------------------------------	-----------------------------------

I-MJE LOC 109.95	APP CRS 057°	Rwy ldg 7651 TDZE 224 APT Elev 266
----------------------------	------------------------	---

ILS OR LOC RWY 6

MANCHESTER BOSTON RGNL (KMHT) FIG

RNP APCH-GPS. FROM TEETO. DME REQUIRED.

MISSED APPROACH: Climb to 700 then climbing right turn to 3000 on heading 087.42 and CON VOR/DME R-154 to KHRIS/CON 21.30 DME and hold, continue climb-in-hold to 3000.

ATIS 119.55	BOSTON APP CON 124.9 269.075	MANCHESTER TOWER 121.3 239.025	GND CON 121.9	CLNC DEL 135.9
----------------	---------------------------------	-----------------------------------	------------------	-------------------

PROTOTYPE-NOT FOR NAVIGATION

MSA CON:VOR/DME 25 NM

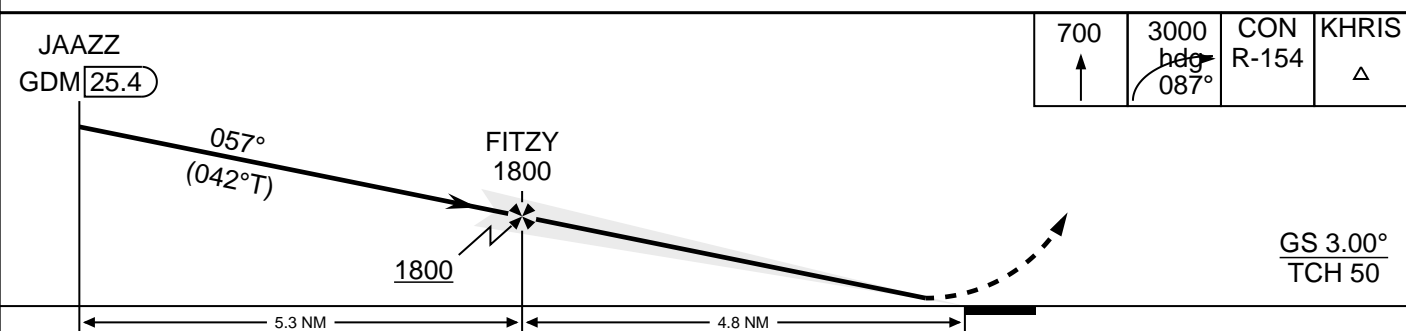
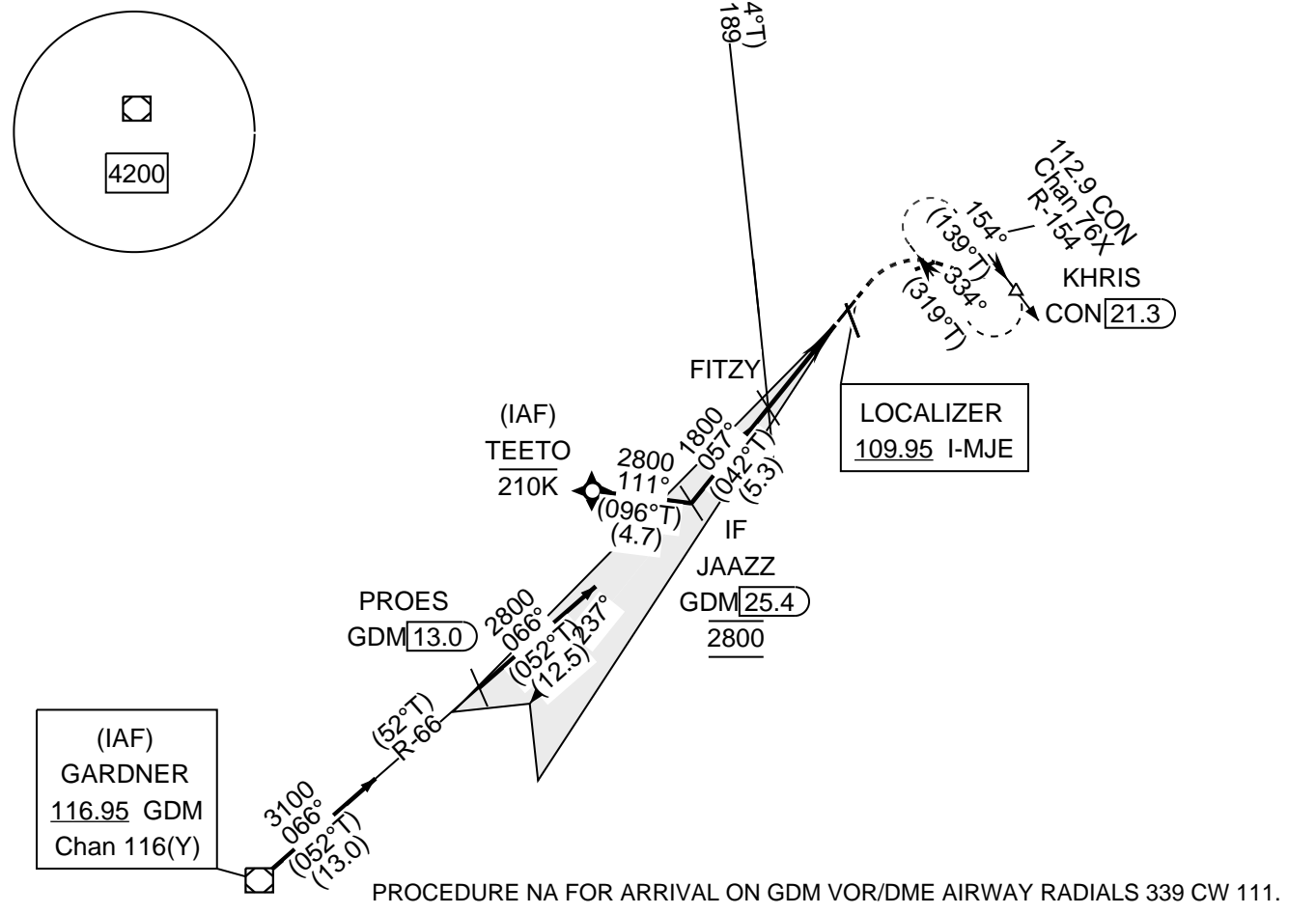

CATEGORY	A	B	C	D
S-ILS 06	474-4000 250			
S-LOC 06	860-5500 636		860-1 3/4 636	
CIRCLING	900-1 634		940-2 674	1080-2 3/4 814
FAF to MAP 4.8 NM				
Knots	60	90	120	150
Min:Sec	4:48	3:12	2:24	1:55

LOC I-MJE 109.95	APP CRS 057°	Rwy Ldg TDZE Apt Elev	7208 224 266
----------------------------	------------------------	-----------------------------	---



ILS or LOC RWY 6
MANCHESTER BOSTON RGNL (MHT)

RNP APCH - GPS. From TEETO.
DME required.

MISSED APPROACH: Climb to 3000 on heading 057° and CON VOR/DME R-154 to KHRIS/CON 21.3 DME and hold, continue climb-in-hold to 3000.

ATIS 119.55	BOSTON APP CON 124.9 269.075	MANCHESTER TOWER 121.3 239.025	GND CON 121.9	CLNC DEL 135.9
-----------------------	--	--	-------------------------	--------------------------

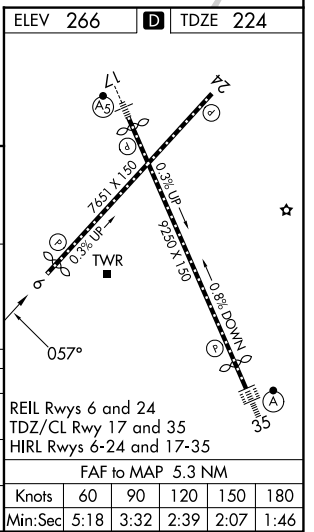
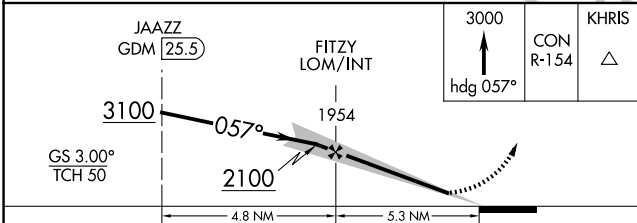
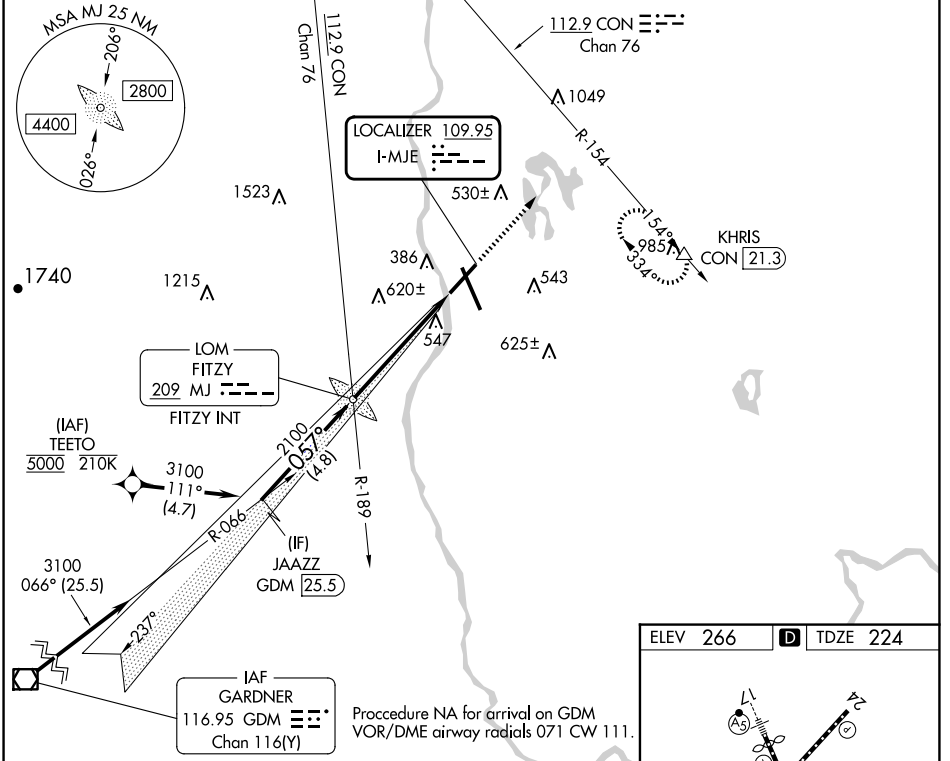

NE-1, 27 NOV 2025 to 25 DEC 2025

NE-1, 27 NOV 2025 to 25 DEC 2025