

Flight Procedures Cover Page	Task Action: FLIGHT CHECK	Task Type: IAP	Estimated Chart Date: 04/17/2025	APWS Task ID: 5E2833C7FF7C44CD845FFE6D0857F17C	APWS Project ID: 80CEA716A9C04813A3A7CEFFA1B05FB5
Procedure: RNAV (GPS)-A ORIG		Enroute: NO	Specialist: Swinson, Robert		Agreement Number:
Airport ID: C03			Airport City: NAPPANEE		State: IN
Facility ID:	Facility Type:	Flight Inspection Remark Type: New FC Slot			

Procedure Comments:
ACTIVE AIRNAV DATA USED FOR KC03 AIRPORT AND RUNWAY.

ORIGINAL PORCEDURE.

CONTACT CASIMIR TABAKA 405 202 7857.

02/05/2025: THIS IS A CORRECTED COPY OF THE FORM APPROVED ON 12/26/2024.
PROFILE LINE 4: ADDED ENDOF 3000, DELETED MAFDE 1420.



FIPC BASIC FORM

PROCEDURE: RNAV (GPS)-A ORIG		AIRPORT NAME: NAPPANEE MUNI		AIRPORT ID: KC03	SPECIAL CONTROL NO: BG-12-252-24
FAC ID: KC03A		CITY: NAPPANEE		ST: IN	ORIG CHART DATE: 04/17/2025
DFL TYPE: PROC/G	THIRD PARTY: <input type="checkbox"/> YES	EST. TIME ON SITE: 0.5	REIMB. NUMBER: AC0721	PTS TASK ID: 5E2833C7FF7C44CD845FFE6D0857F17C	

PREFLIGHT NOTES

REVIEWER:	DATE:
COMMENTS:	CHECK ONE: <input type="checkbox"/> FLT CK REQ <input type="checkbox"/> NFCR <input type="checkbox"/> REJECT
	<input type="checkbox"/> YES <input type="checkbox"/> NO
	CPV COMPLETE? X

PROCEDURE RESULTS

INSPECTION DATE: 01/24/2025	CREW #: VN356	N #: N79	INSTRUMENT PROCEDURE STATUS: <input checked="" type="checkbox"/> SAT <input type="checkbox"/> SAT W/CHANGES <input type="checkbox"/> UNSAT	ARINC CODING: <input checked="" type="checkbox"/> SAT <input type="checkbox"/> SAT/GOLD <input type="checkbox"/> UNSAT
FLIGHT INSPECTOR SIGNATURE: shawn d maxwell @ 01/27/2025 07:39		PRINTED NAME: MAXWELL, SHAWN DOUGLAS		NOTAM INITIATED? <input type="checkbox"/> YES <input checked="" type="checkbox"/> NO

FLIGHT INSPECTOR REMARKS:

IN-FLIGHT OBSTACLE REPORT

OBSTRUCTION ID #:	COORDINATES OR LOCATION:	GNSS ALTITUDE (MSL):	BAROMETRIC ALTITUDE (MSL):	HEIGHT ABOVE GROUND LEVEL:
--------------------------	---------------------------------	-----------------------------	-----------------------------------	-----------------------------------

APP CRS 138°	Rwy Idg TDZE Apt Elev	N/A N/A 860
------------------------	-----------------------------	--

RNAV (GPS)-A

NAPPANEE MUNI (C03)

RNP APCH - GPS.	MISSED APPROACH: Climbing left turn to 3000 direct END OF and hold.
<p>▼ Rwy 9, 27 helicopter visibility reduction below 1 SM NA.</p> <p>▲ NA Procedure NA at night. Use SBN altimeter setting.</p>	

SBN ASOS 120.675	SOUTH BEND APP CON * 132.05 257.8	UNICOM 123.0 (CTAF) 0
----------------------------	---	---------------------------------

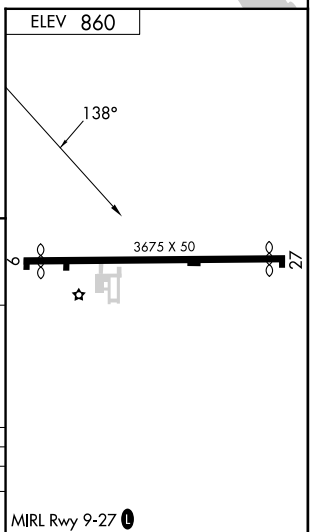
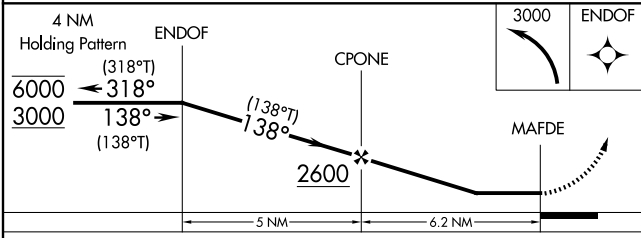
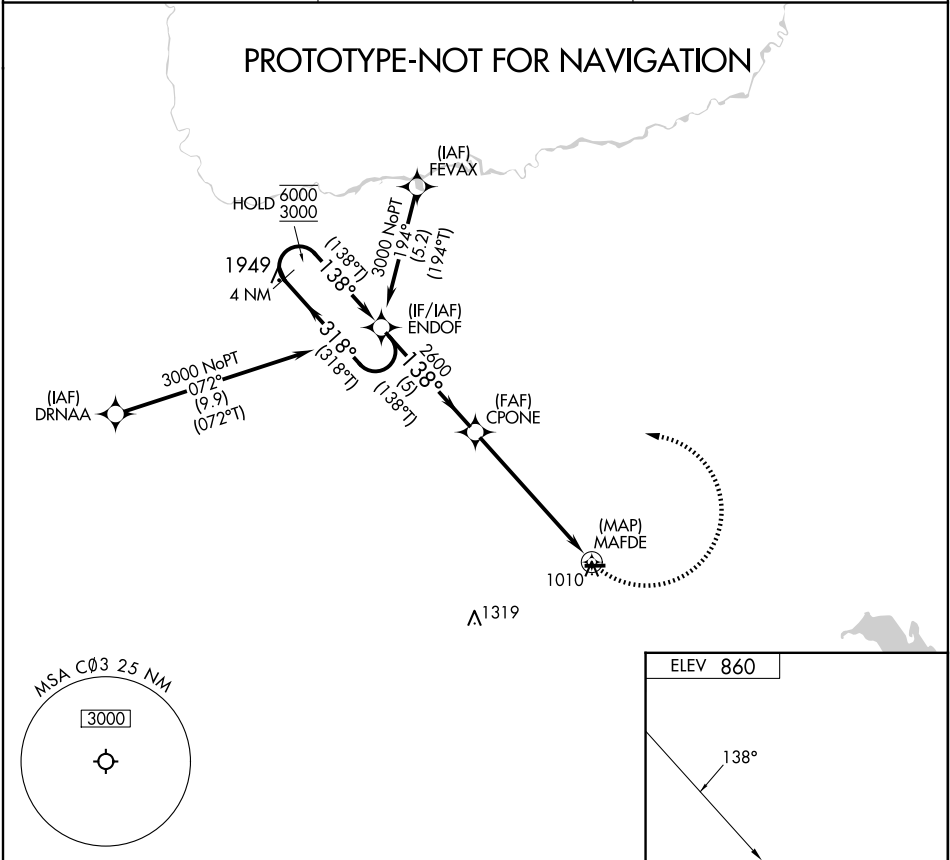

CATEGORY	A	B	C	D
CIRCLING	1420-1	560 (600-1)	NA	

MIRL Rwy 9-27 0

AIRPORT ID: KC03
AIRPORT NAME: NAPPANEE MUNI
CITY/STATE: NAPPANEE/INDIANA
PROC ID: RNAV (GPS)-A
AMDT: ORIG
SCALE: 1:100,000
LNAV, CIRCLING

CPONE

LNAV CPONE AAO (1080)

MAFDE

RW09
RW27
KC03

CIRCLING CAT A/B TREE (1032)

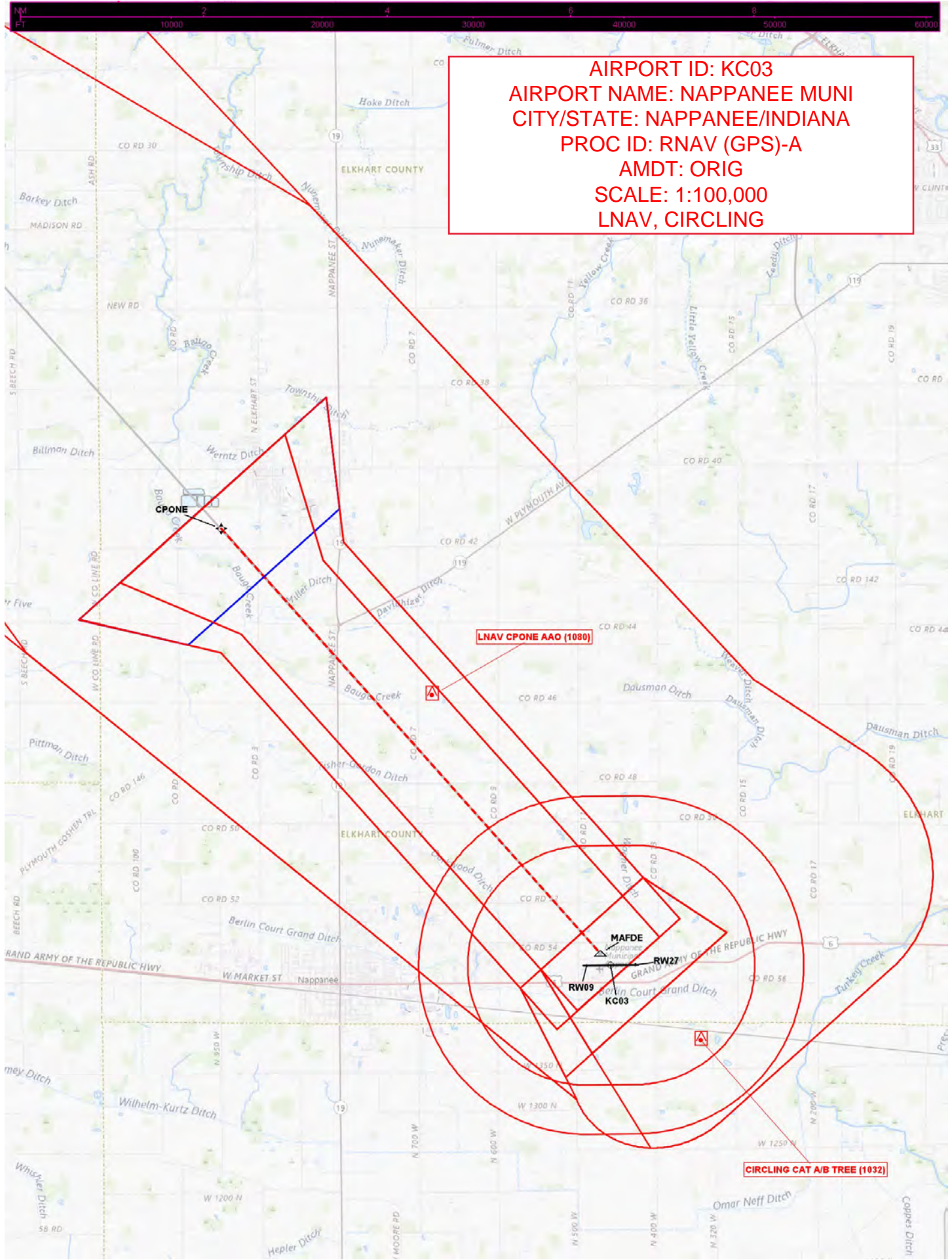

AIRPORT ID: KC03
AIRPORT NAME: NAPPANEE MUNI
CITY/STATE: NAPPANEE/INDIANA
PROC ID: RNAV (GPS)-A
AMDT: ORIG
SCALE: 1:500,000
INITIAL, H-I-L, INTER, FAF, MA, HOLD

CTC SOUTH BEND APP WITHIN
20 NM ON V 18.55 257.8

END OF H-I-L/HOLD TOWER (1949)
18-002311

INITIAL DRNAA TOWER (1832)
18-000551

INTERMEDIATE END OF/INITIAL FEVAX/MA LVL SFC TOWER (1309)
18-000703

RNAV CPONE AAO (1080)

CTC SOUTH BEND APP WITHIN
20 NM ON V 132.05 257.8

CTC FORT WAYNE APP WITHIN
20 NM ON ATIS 121.25 FOR
CLASS C INFORMATION

