

Flight Procedures Cover Page	Task Action: FLIGHT CHECK	Task Type: SID	Estimated Chart Date: 05/14/2026	APWS Task ID: 5E4A4ECF4AC04CA687E280CCC7D3F6B9	APWS Project ID: A1BF0780B24C4948A1441DC6C1F5B915
Procedure: HOMAN FOUR DEPARTURE		Enroute: YES	Specialist: Dudzinski, Lisa		Agreement Number:
Airport ID: KRDD			Airport City: REDDING		State: CA
Facility ID: RDD	Facility Type: VOR_DME	Flight Inspection Remark Type: New FC Slot			

**Procedure Comments:**

PENDING DATA USED FOR AIRPORT AND RUNWAYS.

AIRPORT IS UPDATING RUNWAY NUMBERS TO ALIGN WITH CURRENT MAG VAR.

ADDED MOCAS TO ALL TRANSITIONS TO BRING PROCEDURE UP TO CURRENT CRITERIA.

CONTACT ALLAN WILL TRAINING SUB TEAM MANAGER AJV-A33 405-954-6103



## FIPC BASIC FORM

<b>PROCEDURE:</b> HOMAN FOUR DEPARTURE		<b>AIRPORT NAME:</b> REDDING RGNL		<b>AIRPORT ID:</b> KRDD	<b>SPECIAL CONTROL NO:</b> SP-12-060-25
<b>FAC ID:</b> HOMAN4		<b>CITY:</b> REDDING		<b>ST:</b> CA	<b>ORIG CHART DATE:</b> 05/14/2026
<b>DFL TYPE:</b> PROC/T	<b>THIRD PARTY:</b> <input type="checkbox"/> YES	<b>EST. TIME ON SITE:</b> 0.4	<b>REIMB. NUMBER:</b>	<b>PTS TASK ID:</b> 5E4A4ECF4AC04CA687E280CCC7D3F6B9	

### PREFLIGHT NOTES

<b>REVIEWER:</b> troy e devine			<b>DATE:</b> 01/23/2026		
<b>COMMENTS:</b>			<b>CHECK ONE:</b>		
			<input checked="" type="checkbox"/> FLT CK REQ <input type="checkbox"/> NFCR <input type="checkbox"/> REJECT		
			<b>YES</b>	<b>NO</b>	
			<b>CPV COMPLETE?</b>		X

### PROCEDURE RESULTS

<b>INSPECTION DATE:</b> 01/23/2026	<b>CREW #:</b> VN502	<b>N #:</b> N69	<b>INSTRUMENT PROCEDURE STATUS:</b> <input checked="" type="checkbox"/> SAT <input type="checkbox"/> SAT W/CHANGES <input type="checkbox"/> UNSAT		<b>ARINC CODING:</b> <input checked="" type="checkbox"/> SAT <input type="checkbox"/> SAT/GOLD <input type="checkbox"/> UNSAT	
<b>FLIGHT INSPECTOR SIGNATURE:</b> troy e devine @ 01/23/2026 16:33			<b>PRINTED NAME:</b> DEVINE, TROY ELLEN			<b>NOTAM INITIATED?</b> <input type="checkbox"/> YES <input checked="" type="checkbox"/> NO

**FLIGHT INSPECTOR REMARKS:**  
 SP-12-060-25, REDDING RGNL, REDDING CA., HOMAN4 DEPARTURE - SAT  
 Reconfiguration for field MAGVAR change; ROC RBL- HOMAN - RDD - SAT

### IN-FLIGHT OBSTACLE REPORT

<b>OBSTRUCTION ID #:</b>	<b>COORDINATES OR LOCATION:</b>	<b>GNSS ALTITUDE (MSL):</b>	<b>BAROMETRIC ALTITUDE (MSL):</b>	<b>HEIGHT ABOVE GROUND LEVEL:</b>
--------------------------	---------------------------------	-----------------------------	-----------------------------------	-----------------------------------

(HOMAN4.HOMAN) FIG  
**HOMAN FOUR DEPARTURE**

AL-688 (FAA)

REDDING RGNL (RDD)  
 REDDING, CALIFORNIA

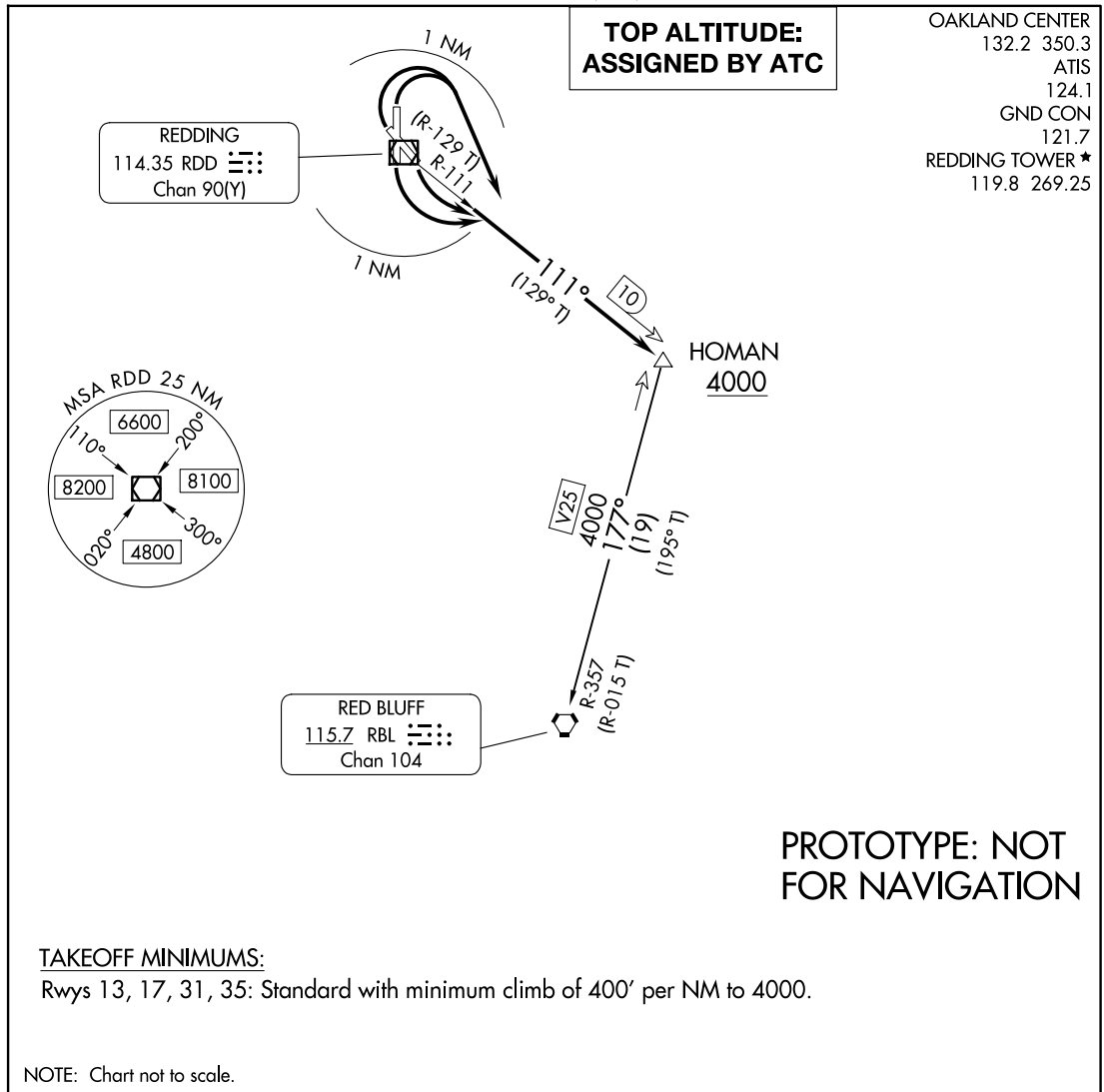

AUTOMATED AL-688 HOMAN DEPARTURE

**TAKEOFF MINIMUMS:**  
 Rwy 13, 17, 31, 35: Standard with minimum climb of 400' per NM to 4000.

NOTE: Chart not to scale.

**DEPARTURE ROUTE DESCRIPTION**

**TAKEOFF RUNWAYS 13, 17:** Climbing left turn within 1 NM, thence. . . .  
**TAKEOFF RUNWAYS 31, 35:** Climbing right turn within 1 NM, thence. . . .

. . . .Intercept the RDD R-111, to HOMAN INT/RDD 10 DME, cross HOMAN INT/RDD 10 DME at or above 4000', then on transition. Maintain ATC assigned altitude, expect filed altitude 10 minutes after departure.

**RED BLUFF TRANSITION (HOMAN4.RBL):** From over HOMAN/INT RDD 10 DME on RBL R-357 to RBL VORTAC.

SW-2  
 10 NOV 2025  
 COMPILER: CG  
 REVIEWER:  
 DBL CHKR:  
 EFF: FIG

**HOMAN FOUR DEPARTURE**  
 (HOMAN4.HOMAN) FIG

REDDING, CALIFORNIA  
 REDDING RGNL (RDD)

(HOMAN3.HOMAN) 23334

**OLD**

# HOMAN THREE DEPARTURE

AL-688 (FAA)

REDDING RGNL (RDD)  
REDDING, CALIFORNIA

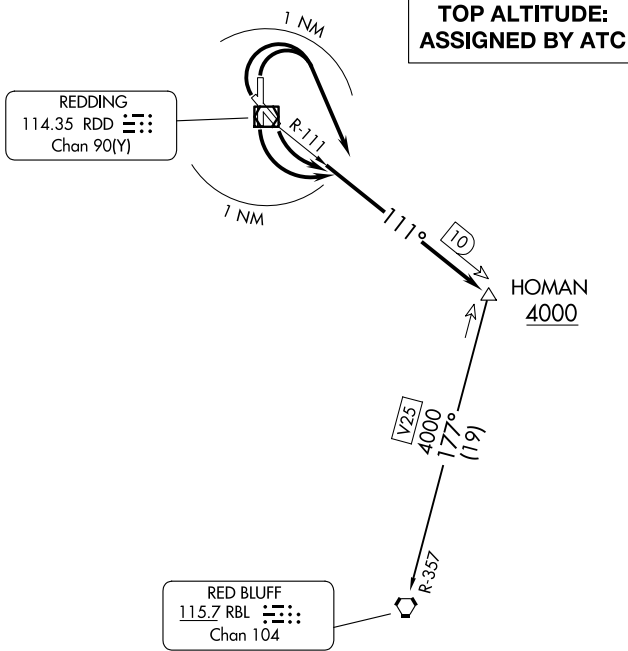

OAKLAND CENTER  
132.2 350.3  
ATIS  
124.1  
GND CON  
121.7  
REDDING TOWER ★  
119.8 (CTAF) 269.25

SW-2, 10 JUL 2025 to 07 AUG 2025

SW-2, 10 JUL 2025 to 07 AUG 2025

### TAKEOFF MINIMUMS:

Rwys 12, 16, 30, 34: Standard with minimum climb of 400' per NM to 4000.

NOTE: Chart not to scale.

### DEPARTURE ROUTE DESCRIPTION

TAKEOFF RUNWAYS 12, 16: Climbing left turn within 1 NM, thence. . . .  
TAKEOFF RUNWAYS 30, 34: Climbing right turn within 1 NM, thence. . . .

. . . .Intercept the RDD R-111, to HOMAN INT/RDD 10 DME, cross HOMAN INT/RDD 10 DME at or above 4000'; then on (transition) or (assigned route). Expect filed altitude 10 minutes after departure.

RED BLUFF TRANSITION (HOMAN3.RBL): From over HOMAN INT/RDD 10 DME on RBL R-357 to RBL VORTAC.

HOMAN THREE DEPARTURE  
(HOMAN3.HOMAN) 21MAY20

REDDING, CALIFORNIA  
REDDING RGNL (RDD)

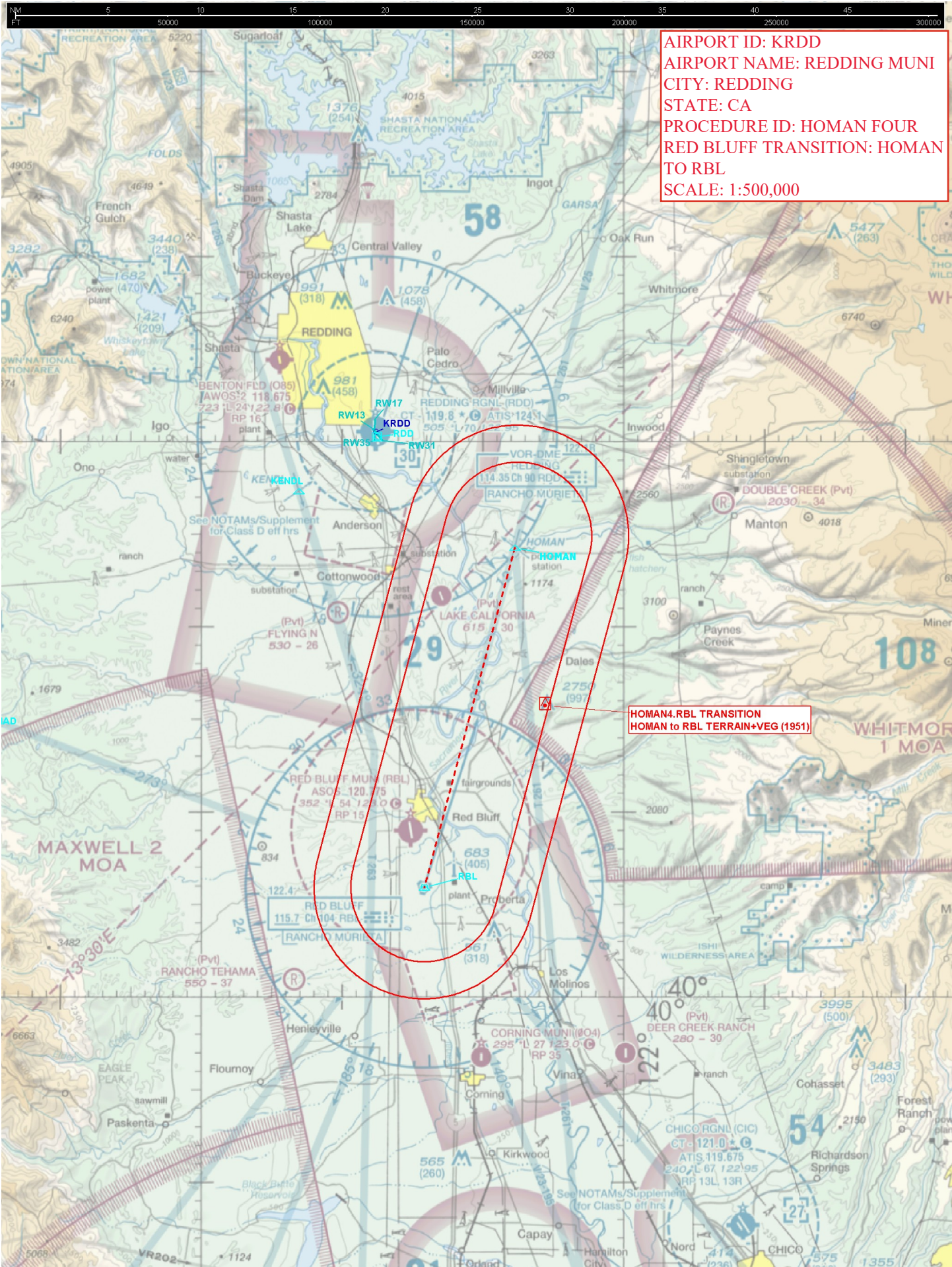

AIRPORT ID: KRDD  
AIRPORT NAME: REDDING MUNI  
CITY: REDDING  
STATE: CA  
PROCEDURE ID: HOMAN FOUR  
RED BLUFF TRANSITION: HOMAN  
TO RBL  
SCALE: 1:500,000

HOMAN4.RBL TRANSITION  
HOMAN to RBL TERRAIN+VEG (1951)