

Flight Procedures Cover Page	Task Action: FLIGHT CHECK	Task Type: IAP	Estimated Chart Date: 06/12/2025	APWS Task ID: 60D97468D97E41BA84BC36BD7F700EB8	APWS Project ID: D23812E4DB9C4999ADCE1DFD96B1E824
Procedure: RNAV (GPS) RWY 7 AMDT 0D		Enroute: NO	Specialist: Gorman, Barbara		Agreement Number:
Airport ID: KCAD			Airport City: CADILLAC		State: MI
Facility ID:	Facility Type:	Flight Inspection Remark Type: New FC Slot			

Procedure Comments:
 REMOVE NOTAM FDC 4/3748.
 LOWER CIRCLING MINS PER RNAV (GPS) RWY 25 APPROACH TO BE FC ON 4/17/2024.
 ACTIVE DATA USED FOR AIRPORT AND RUNWAYS.
 CONTACT: CASIMIR TABAKA: 405.954.7931



FIPC BASIC FORM

PROCEDURE: RNAV (GPS) RWY 7 AMDT 0D		AIRPORT NAME: WEXFORD COUNTY		AIRPORT ID: KCAD	SPECIAL CONTROL NO: BG-02-010-25
FAC ID: KCAD07		CITY: CADILLAC		ST: MI	ORIG CHART DATE: 06/12/2025
DFL TYPE: PROC/S	THIRD PARTY: <input type="checkbox"/> YES	EST. TIME ON SITE: 0.4	REIMB. NUMBER:	PTS TASK ID: 60D97468D97E41BA84BC36BD7F700EB8	

PREFLIGHT NOTES

REVIEWER: marc webber	DATE: 03/18/2025
COMMENTS:	CHECK ONE: <input checked="" type="checkbox"/> FLT CK REQ <input type="checkbox"/> NFCR <input type="checkbox"/> REJECT
	YES NO
	CPV COMPLETE? <input checked="" type="checkbox"/> X

PROCEDURE RESULTS

INSPECTION DATE: 03/18/2025	CREW #: VN424	N #: N79	INSTRUMENT PROCEDURE STATUS: <input checked="" type="checkbox"/> SAT <input type="checkbox"/> SAT W/CHANGES <input type="checkbox"/> UNSAT	ARINC CODING: <input checked="" type="checkbox"/> SAT <input type="checkbox"/> SAT/GOLD <input type="checkbox"/> UNSAT
FLIGHT INSPECTOR SIGNATURE: marc webber @ 03/18/2025 18:45		PRINTED NAME: WEBBER, MARC RAYMOND		NOTAM INITIATED? <input type="checkbox"/> YES <input checked="" type="checkbox"/> NO

FLIGHT INSPECTOR REMARKS:

IN-FLIGHT OBSTACLE REPORT

OBSTRUCTION ID #:	COORDINATES OR LOCATION:	GNSS ALTITUDE (MSL):	BAROMETRIC ALTITUDE (MSL):	HEIGHT ABOVE GROUND LEVEL:
--------------------------	---------------------------------	-----------------------------	-----------------------------------	-----------------------------------

WAAS CH 86413 W07A	APP CRS 070°	Rwy Idg TDZE 1307 Apt Elev 1307	5001
--	------------------------	---	-------------

RNAV (GPS) RWY 7

WEXFORD COUNTY (CAD)

RNP APCH - GPS.

⚠ Inop table does not apply to LPV all Cats. For uncompensated Baro-VNAV systems, LNAV/VNAV NA below -24°C or above 54°C. Circling NA to Rwy 18 and 36.
⚠ Rwy 7 helicopter visibility reduction below ¾ SM NA. For inop ALS, increase LNAV/VNAV visibility all Cats to 1 ¾ SM.

MALSF

MISSED APPROACH: Climb to 3000 direct TEVUY and hold.

AWOS-3P 128.325	MINNEAPOLIS CENTER 132.9 338.3	UNICOM 122.8 (CTAF)
---------------------------	--	-------------------------------

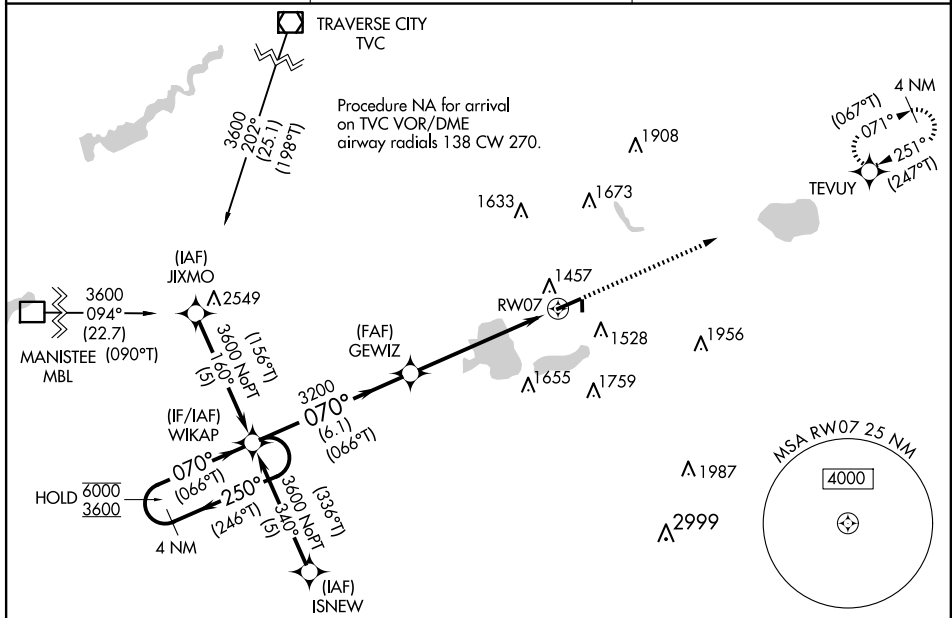

PROTOTYPE-NOT FOR NAVIGATION

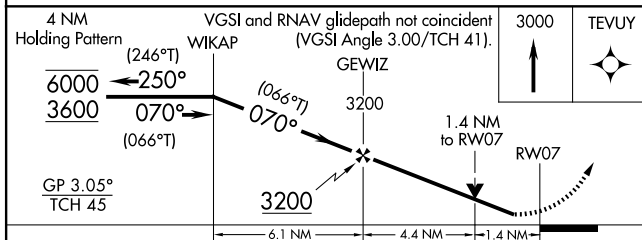

ELEV 1307	TDZE 1307
-----------	-----------

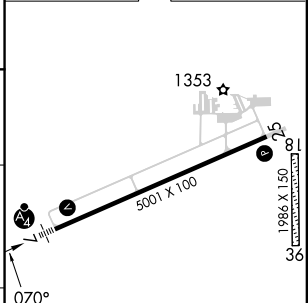

CATEGORY	A	B	C	D
LPV DA		1557-¾	200 (200-¾)	
LNAV/VNAV DA		1761-1	454 (500-1)	
LNAV MDA	1780-¾	473 (500-¾)	1780-1½	473 (500-1½)
CIRCLING	1820-1 513 (600-1)	1840-1 533 (600-1)	1860-1½ 553 (600-1½)	2060-2½ 753 (800-2½)

HIRL Rwy 7-25

REIL Rwy 7 and 25

WAAS CH 86413 W07A	APP CRS 070°	Rwy Idg 5001 TDZE 1307 Apt Elev 1307	
--	------------------------	---	--

RNAV (GPS) RWY 7

WEXFORD COUNTY (CAD)

RNP APCH - GPS.	MALSF
<p>⚠ Circling NA to Rwy 18 and 36. Inop table does not apply to LPV all Cats. ⚠ For uncompensated Baro-VNAV systems, LNAV/VNAV NA below -24°C or above 54°C. For inop ALS, increase LNAV/VNAV visibility all Cats to 1½ SM.</p>	<p>MISSED APPROACH: Climb to 3000 direct TEVUY and hold.</p>

AWOS-3P 128.325	MINNEAPOLIS CENTER 132.9 338.3	UNICOM 122.8 (CTAF) 0
---------------------------	--	---------------------------------

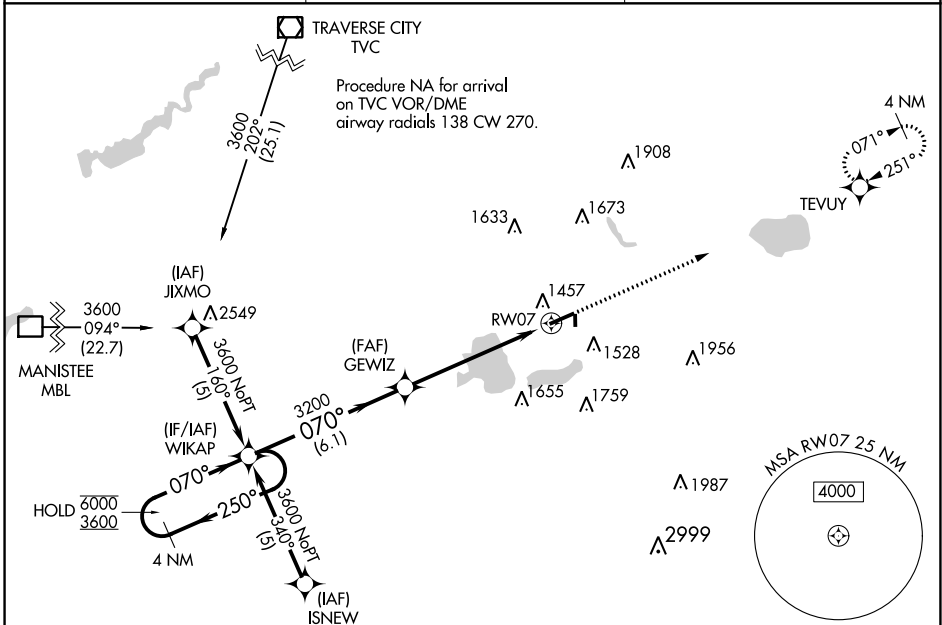

EC-1, 28 NOV 2024 to 26 DEC 2024

EC-1, 28 NOV 2024 to 26 DEC 2024

ELEV 1307	TDZE 1307
-----------	-----------

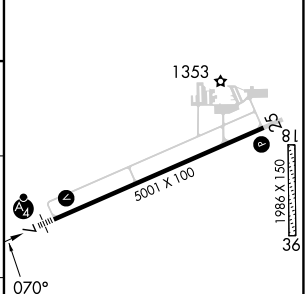
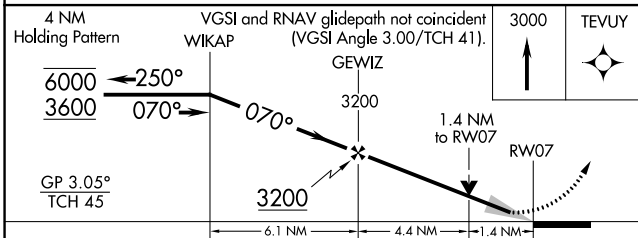

CATEGORY	A	B	C	D
LPV DA		1507-¾	200 (200-¾)	
LNAV/VNAV DA		1761-1	454 (500-1)	
LNAV MDA	1780-¾	473 (500-¾)	1780-1½	473 (500-1½)
CIRCLING	1840-1	533 (600-1)	2040-2 733 (800-2)	2060-2½ 753 (800-2½)

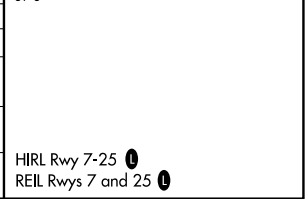

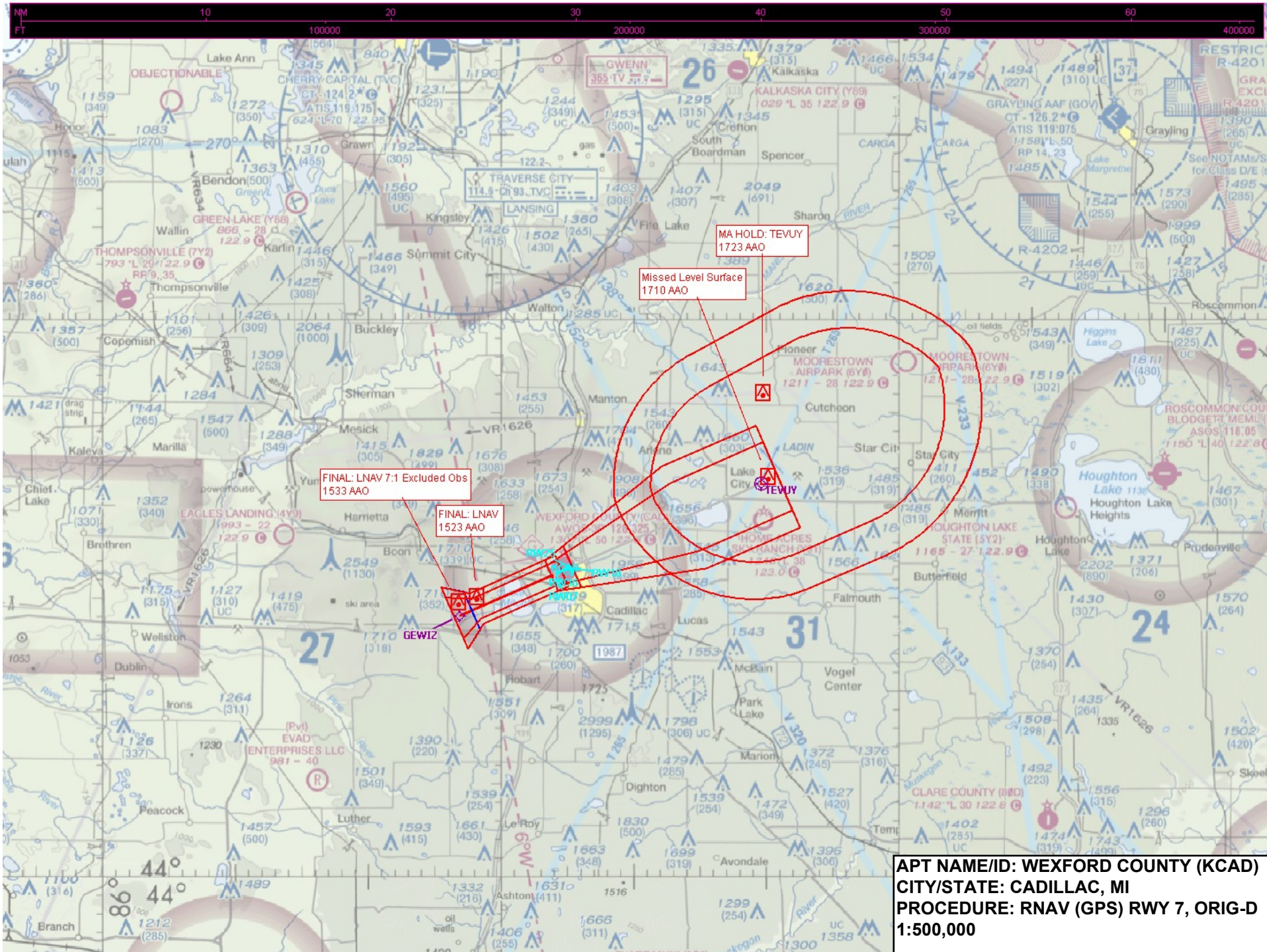

APT NAME/ID: WEXFORD COUNTY (KCAD)
CITY/STATE: CADILLAC, MI
PROCEDURE: RNAV (GPS) RWY 7, ORIG-D
1:500,000

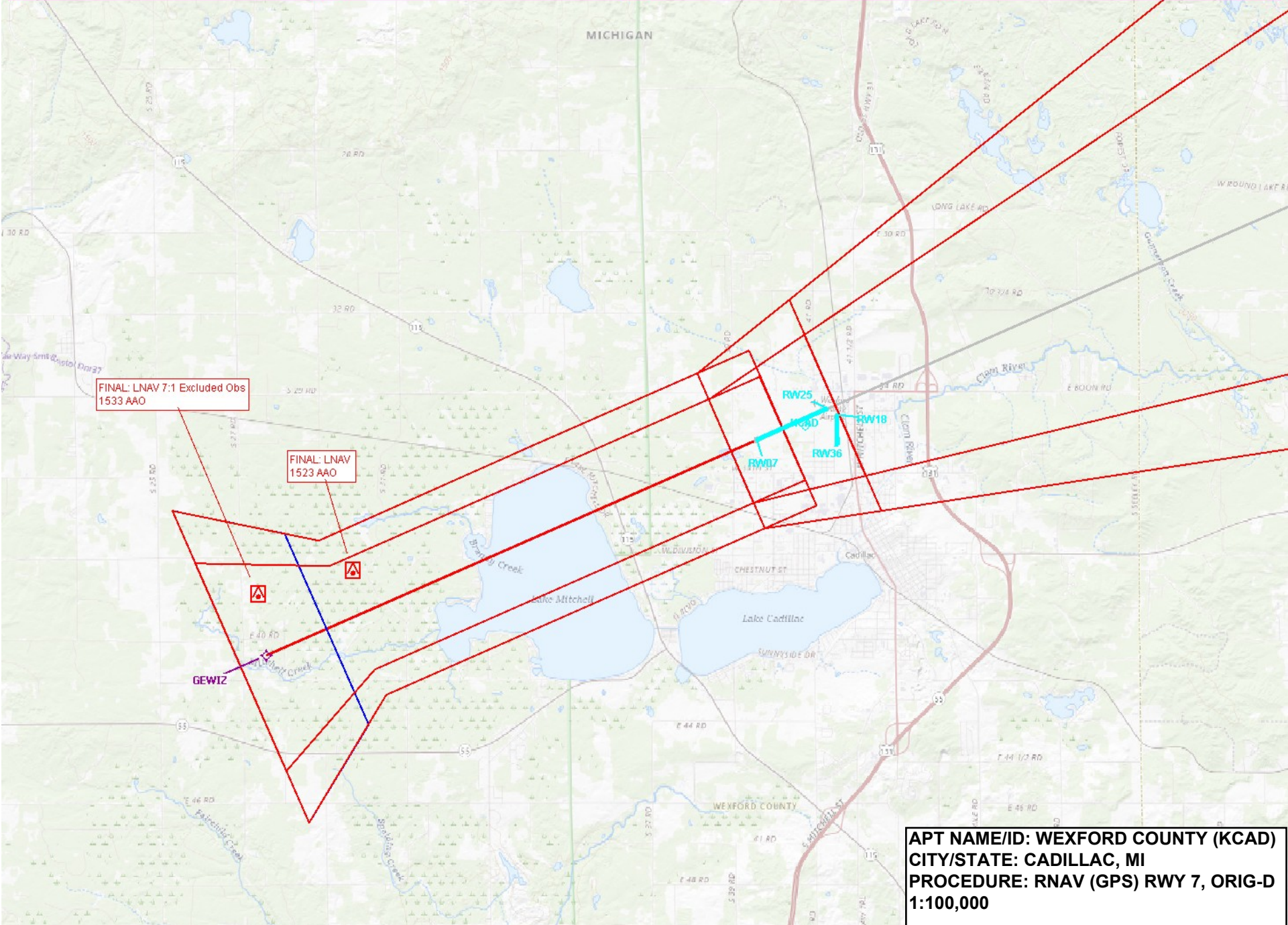

FINAL: LNAV 7:1 Excluded Obs
1533 AAO

FINAL: LNAV
1523 AAO

GEWIZ

RW07

RW25

RW36

RW18

APT NAME/ID: WEXFORD COUNTY (KCAD)
CITY/STATE: CADILLAC, MI
PROCEDURE: RNAV (GPS) RWY 7, ORIG-D
1:100,000

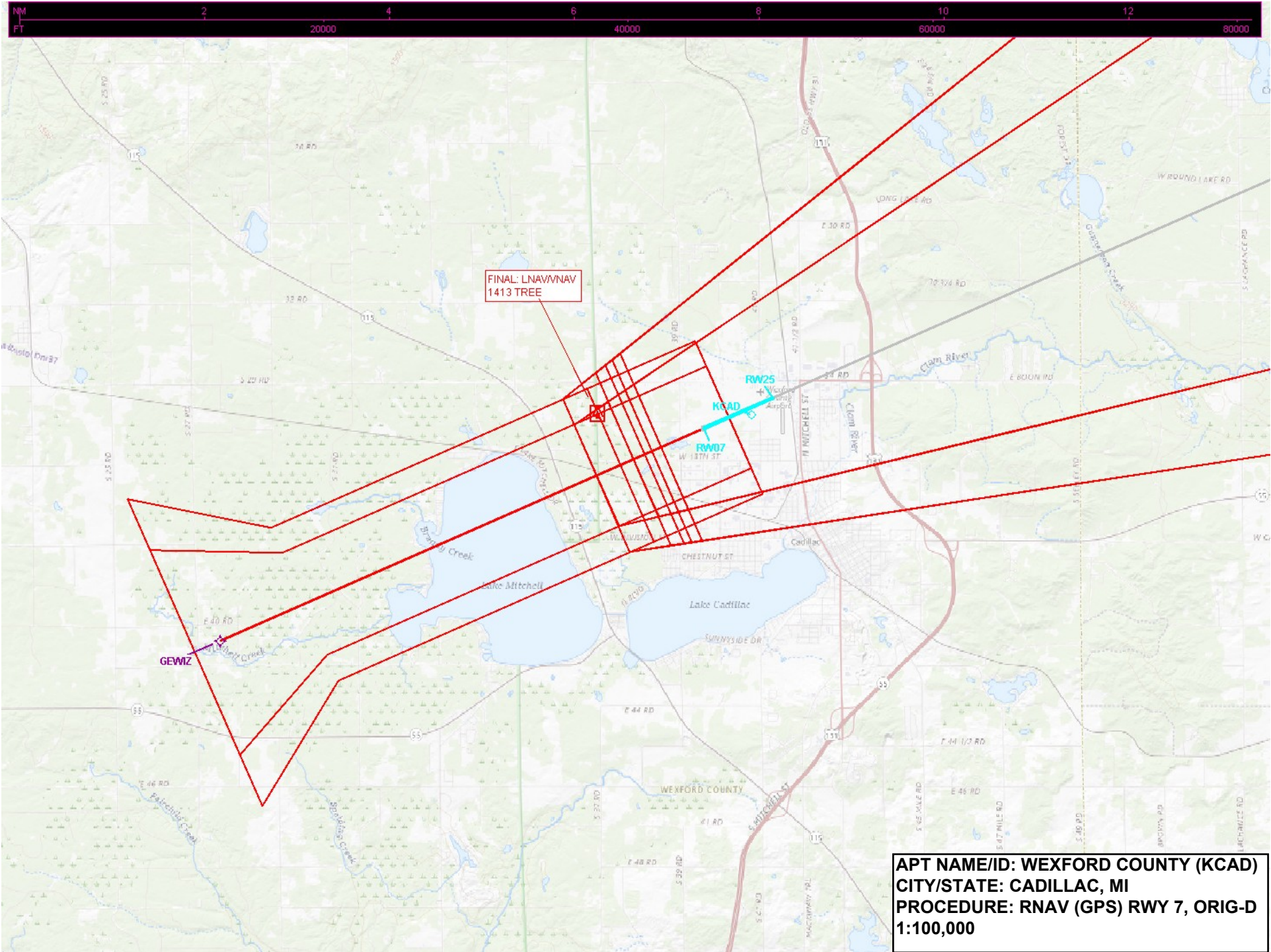

FINAL: LNAVNAV
1413 TREE

GEWIZ

RW25

KCAD

RW07

APT NAME/ID: WEXFORD COUNTY (KCAD)
CITY/STATE: CADILLAC, MI
PROCEDURE: RNAV (GPS) RWY 7, ORIG-D
1:100,000

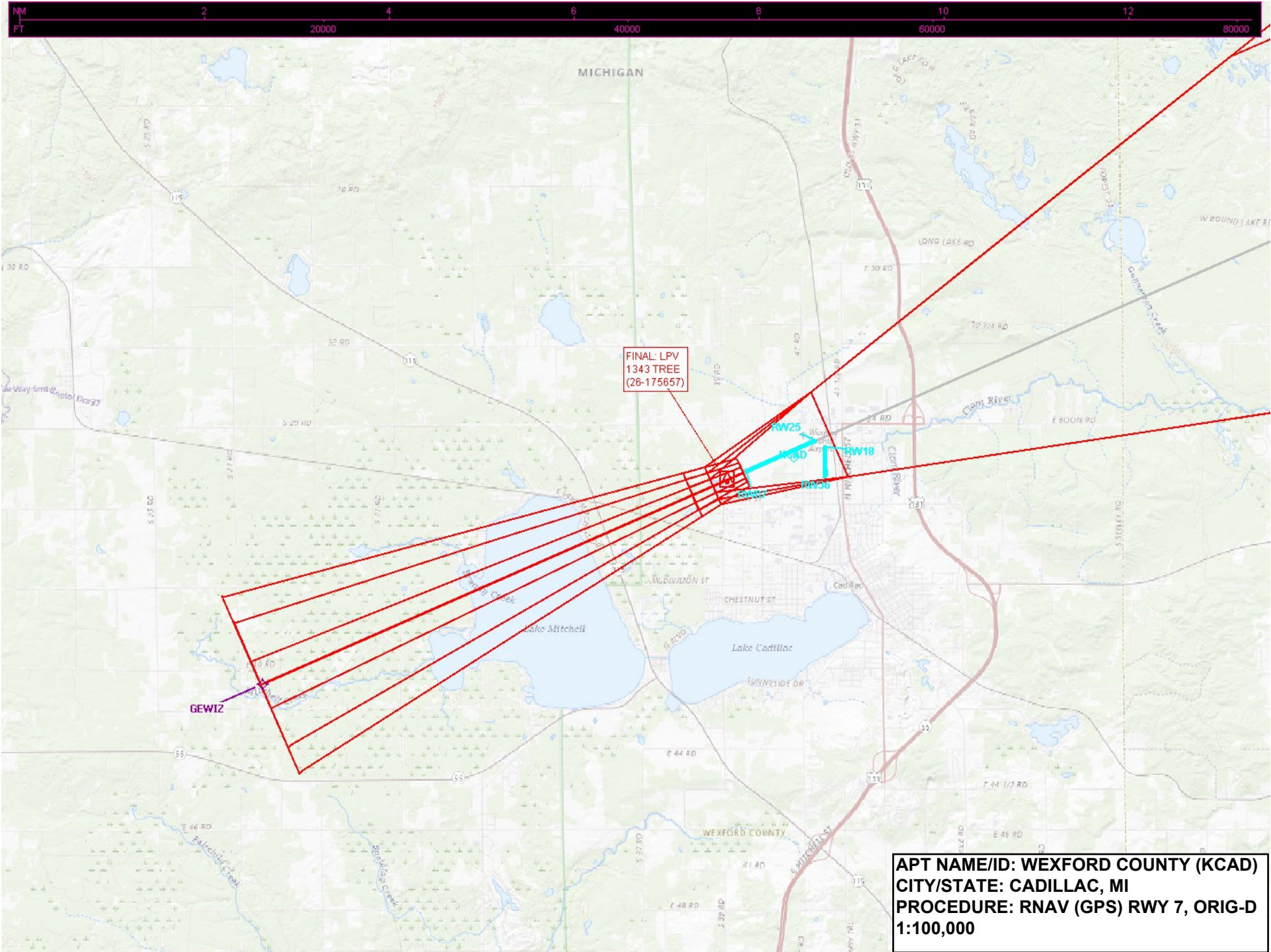

FINAL: LPV
1343 TREE
(26-175657)

APT NAME/ID: WEXFORD COUNTY (KCAD)
CITY/STATE: CADILLAC, MI
PROCEDURE: RNAV (GPS) RWY 7, ORIG-D
1:100,000

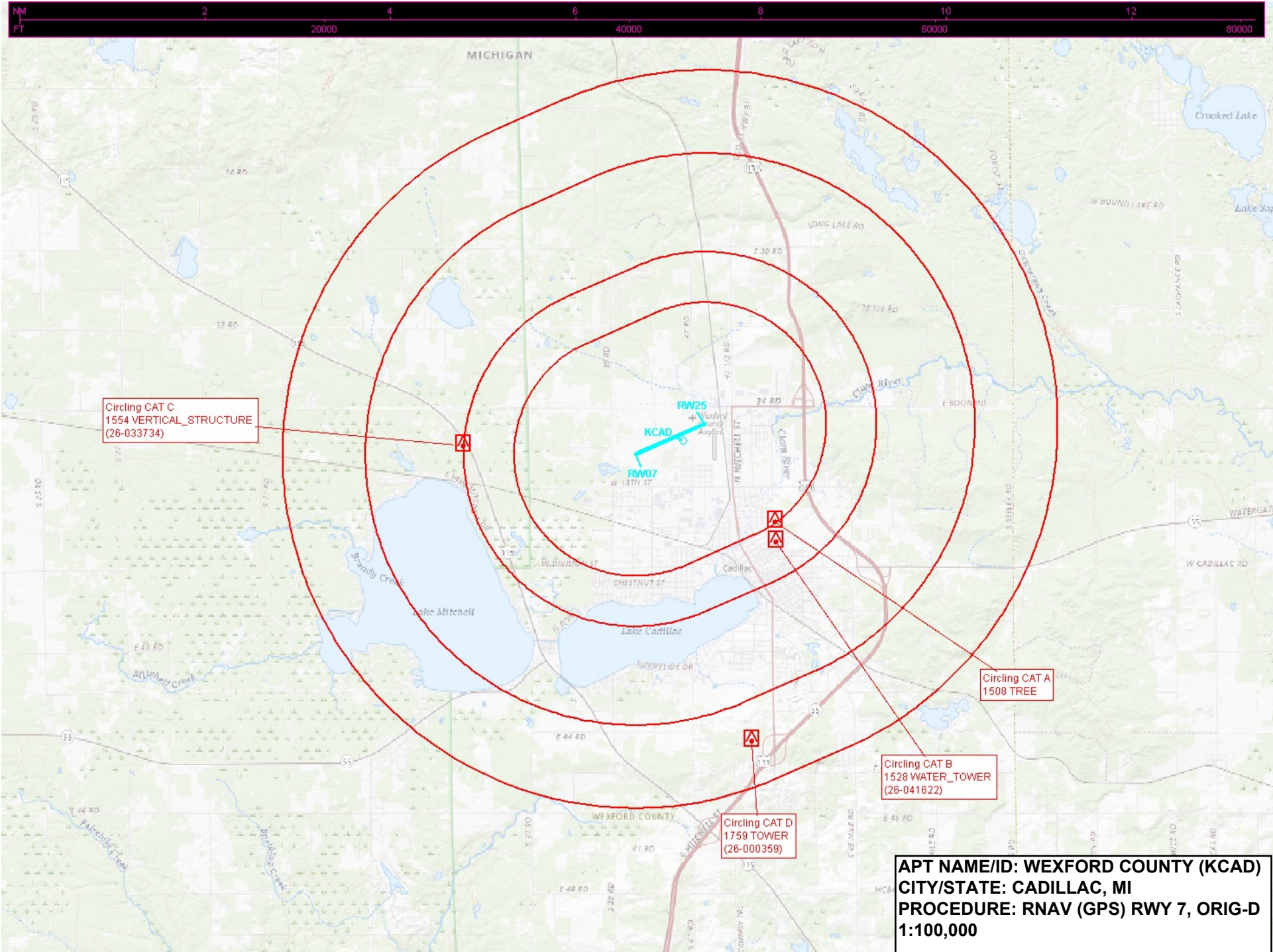

Circling CAT C
1554 VERTICAL_STRUCTURE
(26-033734)

Circling CAT A
1508 TREE

Circling CAT B
1528 WATER_TOWER
(26-041622)

Circling CAT D
1759 TOWER
(26-000359)

APT NAME/ID: WEXFORD COUNTY (KCAD)
CITY/STATE: CADILLAC, MI
PROCEDURE: RNAV (GPS) RWY 7, ORIG-D
1:100,000