

Flight Procedures Cover Page	Task Action: FLIGHT CHECK	Task Type: SID	Estimated Chart Date: 08/07/2025	APWS Task ID: 726F2B5D880A48B48AC037E4AEBB275E	APWS Project ID: DFE22E1C033741D3BA0E6D8F46F759CC
Procedure: COPTER MARSY (RNAV) ONE DEPARTURE		Enroute: NO	Specialist: Hirst, Charles		Agreement Number:
Airport ID: ME15			Airport City: BLUE HILL		State: ME
Facility ID:	Facility Type:	Flight Inspection Remark Type: New FC Slot			
<div>Procedure Comments:</div> <div>DEVELOP SPECIAL COPTER DEPARTURE PROCEDURE PROVIDING DIRECT ACCESS FROM BLUE HILL MEMORIAL HOSPITAL TO LOW-LEVEL ROUTE ZK362 FOR LIFEFLIGHT OF MAINE MEDEVAC SERVICES FOR TRANSPORTATION OF ESSENTIAL MEDICAL SUPPLIES AND PATIENTS.</div> <div>PENDING AIRNAV HELIPORT DATA USED.</div> <div>BLANKET WAIVERS ON FILE (2):</div> <div>1. AFS-400 MEMO DATED 01/26/24, SUBJECT: WAIVER TO INSTRUMENT PROCEDURE DESIGN INITIAL DEPARTURE FIX CRITERIA.</div> <div>2. AFS-400 MEMO DATED 01/12/24, SUBJECT: WAIVER TO SIGNATURES ON SPECIAL INSTRUMENT FLIGHT PROCEDURE FORMS.</div> <div>For additional questions contact Robert Hamilton, Manager 405-954-4608</div> <div>QUALITY 9 CHECKED BEGUE</div> <div>QUALITY 19 CHECKED</div>					

FIPC BASIC FORM									
PROCEDURE: COPTER MARSY (RNAV) ONE DEPARTURE				AIRPORT NAME: BLUE HILL MEML HOSPITAL		AIRPORT ID: KME15		SPECIAL CONTROL NO: YG-04-168-25	
FAC ID: MARSY1			CITY: BLUE HILL			ST: ME		ORIG CHART DATE: 08/07/2025	
DFL TYPE: PROC/I	THIRD PARTY: <input type="checkbox"/> YES	EST. TIME ON SITE: 0.5	REIMB. NUMBER:		PTS TASK ID: 726F2B5D880A48B48AC037E4AE4BB275E				
PREFLIGHT NOTES									
REVIEWER:						DATE:			
COMMENTS:						CHECK ONE: <input type="checkbox"/> FLT CK REQ <input type="checkbox"/> NFCR <input type="checkbox"/> REJECT			
								YES	NO
						CPV COMPLETE?		X	
PROCEDURE RESULTS									
INSPECTION DATE: 11/04/2025		CREW #: VN423	N #: HELO	INSTRUMENT PROCEDURE STATUS: <input checked="" type="checkbox"/> SAT <input type="checkbox"/> SAT W/CHANGES <input type="checkbox"/> UNSAT			ARINC CODING: <input type="checkbox"/> SAT <input type="checkbox"/> SAT/GOLD <input type="checkbox"/> UNSAT		
FLIGHT INSPECTOR SIGNATURE: terry hester @ 11/04/2025 21:02				PRINTED NAME: HESTER, TERRY LEE				NOTAM INITIATED? <input type="checkbox"/> YES <input checked="" type="checkbox"/> NO	
FLIGHT INSPECTOR REMARKS: Blue Hill Meml Hospital, Blue Hill, ME, MARSY ONE DEPARTURE (COPTER) (RNAV), SAT.									
IN-FLIGHT OBSTACLE REPORT									
OBSTRUCTION ID #:	COORDINATES OR LOCATION:		GNSS ALTITUDE (MSL):		BAROMETRIC ALTITUDE (MSL):		HEIGHT ABOVE GROUND LEVEL:		

BANGOR DEP CON
118.925
BHB AWOS-3PT
118.35

RNP 0.3 - GPS. AP.

TOP ALTITUDE:
ASSIGNED BY ATC

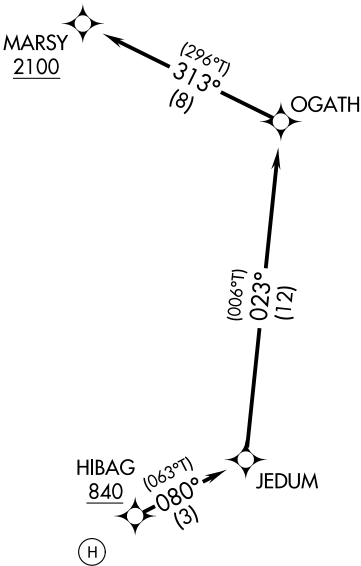

- NOTE: Pilot must ensure CDI sensitivity is set to 0.30 NM. CDI may be reset to 1.0 NM after MARSY as applicable.
- NOTE: Use BHB altimeter setting; when not received, use BGR altimeter setting and cross HIBAG at or above 900.
- NOTE: Use of Blue Hill Memorial Hospital requires permission of the owner; use of this procedure requires specific authorization by FAA Flight Standards.

PROTOTYPE-NOT FOR NAVIGATION

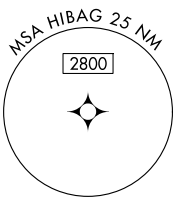

NOTE: Chart not to scale.

DEPARTURE ROUTE DESCRIPTION

- VFR SEGMENT: VFR climb to HIBAG, cross HIBAG at or above 840 on track 069°.
- IFR SEGMENT: From HIBAG, climb on track 080° to cross JEDUM, then on track 023° to OGATH, then on track 313° to cross MARSY at or above 2100.

KME15
BLUE HILL, ME
BLUE HILL MEMORIAL HOSPITAL HELIPORT
COPTER SPECIAL MARSY (RNAV) SID
1:500,000

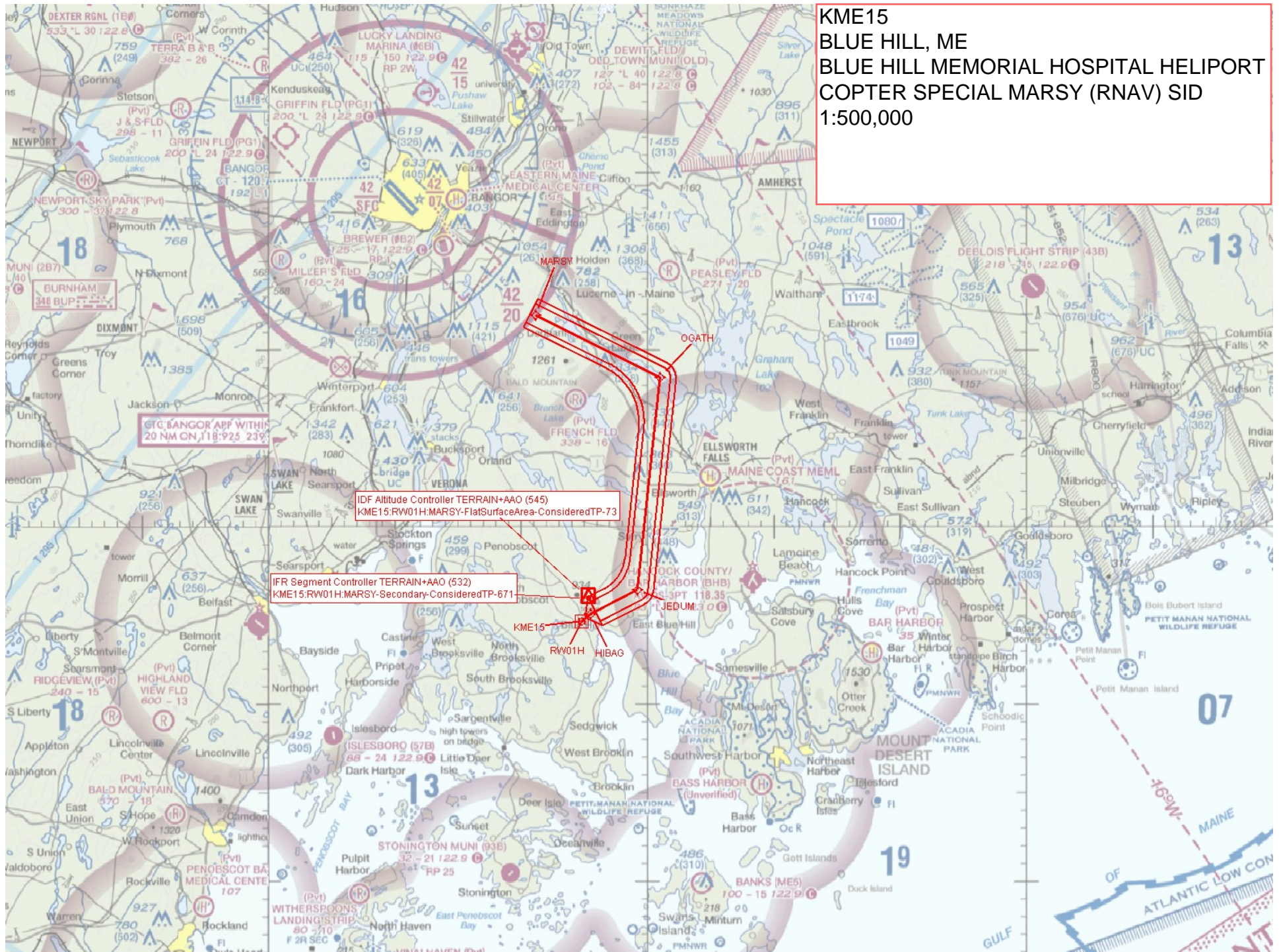

KME15
BLUE HILL, ME
BLUE HILL MEMORIAL HOSPITAL HELIPORT
COPTER SPECIAL MARSY (RNAV) SID
1:100,000

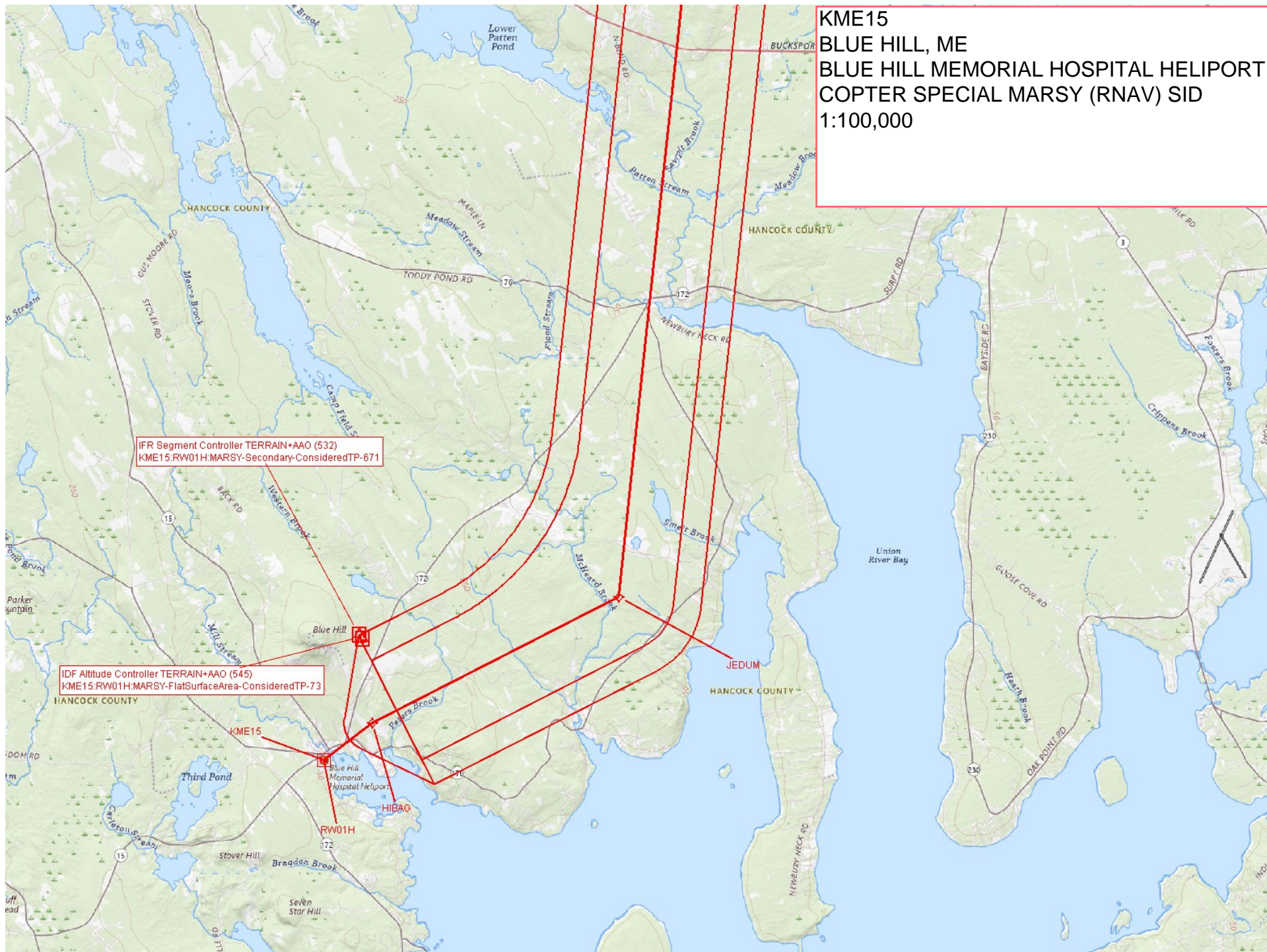

IFR Segment Controller TERRAIN+AAO (532)
KME15.RW01H.MARSY-Secondary-ConsideredTP-671

IDF Altitude Controller TERRAIN+AAO (545)
KME15.RW01H.MARSY-FlatSurfaceArea-ConsideredTP-73