

Flight Procedures Cover Page	Task Action: FLIGHT CHECK	Task Type: STAR	Estimated Chart Date: 12/26/2024	APWS Task ID: 7313993DE976436B9E1CC08BF1DE73FE	APWS Project ID: 6911E1E2165A42F98C394843DB5A4236
Procedure: STAR CLPRR THREE (RNAV) COLUMBUS OH KCMH		Enroute: YES	Specialist: Kercher, Devon		Agreement Number:
Airport ID: KCMH			Airport City: COLUMBUS		State: OH
Facility ID:	Facility Type:	Flight Inspection Remark Type: New FC Slot			
<div>Procedure Comments: CONTACT JOHN BORDY 405-954-0980.</div> <div><div>QUALITY 9 CHECKED BEGUE</div><div>08/02/2024 QUALITY 14 CHECKED</div></div>					

FIPC DME/DME FORM									
PROCEDURE: STAR CLPRR THREE (RNAV) COLUMBUS OH KCMH			AIRPORT NAME: JOHN GLENN COLUMBUS INTL		AIRPORT ID: KCMH		SPECIAL CONTROL NO: BG-08-057-24		
FAC ID: CLPRR3		CITY: COLUMBUS			ST: OH		ORIG CHART DATE: 12/26/2024		
DFL TYPE: PROC/D	THIRD PARTY: <input type="checkbox"/> YES	EST. TIME ON SITE: 1.0	REIMB. NUMBER:		PTS TASK ID: 7313993DE976436B9E1CC08BF1DE73FE				
PREFLIGHT NOTES									
REVIEWER:						DATE:			
COMMENTS:						CHECK ONE: <input type="checkbox"/> FLT CK REQ <input type="checkbox"/> NFCR <input type="checkbox"/> REJECT			
								YES	NO
						CPV COMPLETE?		X	
PROCEDURE RESULTS									
INSPECTION DATE: 09/04/2024		CREW #: VN499	N #: N77	INSTRUMENT PROCEDURE STATUS: <input checked="" type="checkbox"/> SAT <input type="checkbox"/> SAT W/CHANGES <input type="checkbox"/> UNSAT			ARINC CODING: <input type="checkbox"/> SAT <input type="checkbox"/> SAT/GOLD <input type="checkbox"/> UNSAT		
FLIGHT INSPECTOR SIGNATURE: brian p carson @ 09/05/2024 05:41			PRINTED NAME: CARSON, BRIAN PETER					NOTAM INITIATED? <input type="checkbox"/> YES <input checked="" type="checkbox"/> NO	
FLIGHT INSPECTOR REMARKS:									
DME/DME STATUS: <input checked="" type="checkbox"/> SAT <input type="checkbox"/> UNSAT		SPECIALIST SIGNATURE: steven s-ctr rager @ 09/11/2024 09:14				PRINTED NAME: Steven Rager			
SPECIALIST REMARKS: Procedure SAT for DME/DME/IRU NAV. All DME ESV's for legs flown recorded by Flight Inspection Aircraft, all other ESV's certified by TARGETS.									
IN-FLIGHT OBSTACLE REPORT									
OBSTRUCTION ID #:	COORDINATES OR LOCATION:		GNSS ALTITUDE (MSL):		BAROMETRIC ALTITUDE (MSL):		HEIGHT ABOVE GROUND LEVEL:		

<b>FIPC DME/DME FORM</b>									
<b>PROCEDURE:</b> STAR CLPRR THREE (RNAV) COLUMBUS OH KCMH			<b>AIRPORT NAME:</b> JOHN GLENN COLUMBUS INTL			<b>AIRPORT ID:</b> KCMH		<b>SPECIAL CONTROL NO:</b> BG-08-057-24	
<b>FAC ID:</b> CLPRR3		<b>CITY:</b> COLUMBUS				<b>ST:</b> OH		<b>ORIG CHART DATE:</b> 12/26/2024	
<b>DFL TYPE:</b> PROC/D	<b>THIRD PARTY:</b> <input type="checkbox"/> YES	<b>EST. TIME ON SITE:</b> 1.0	<b>REIMB. NUMBER:</b>		<b>PTS TASK ID:</b> 7313993DE976436B9E1CC08BF1DE73FE				
<b>PREFLIGHT NOTES</b>									
<b>REVIEWER:</b>						<b>DATE:</b>			
<b>COMMENTS:</b>						<b>CHECK ONE:</b> <input type="checkbox"/> FLT CK REQ <input type="checkbox"/> NFCR <input type="checkbox"/> REJECT			
								<b>YES</b>	<b>NO</b>
						<b>CPV COMPLETE?</b>		<b>X</b>	
<b>PROCEDURE RESULTS</b>									
<b>INSPECTION DATE:</b> 09/04/2024		<b>CREW #:</b> VN499	<b>N #:</b> N77	<b>INSTRUMENT PROCEDURE STATUS:</b> <input checked="" type="checkbox"/> SAT <input type="checkbox"/> SAT W/CHANGES <input type="checkbox"/> UNSAT			<b>ARINC CODING:</b> <input type="checkbox"/> SAT <input type="checkbox"/> SAT/GOLD <input type="checkbox"/> UNSAT		
<b>FLIGHT INSPECTOR SIGNATURE:</b> brian p carson @ 09/05/2024 05:41			<b>PRINTED NAME:</b> CARSON, BRIAN PETER					<b>NOTAM INITIATED?</b> <input type="checkbox"/> YES <input checked="" type="checkbox"/> NO	
<b>FLIGHT INSPECTOR REMARKS:</b>									
<b>DME/DME STATUS:</b> <input type="checkbox"/> SAT <input type="checkbox"/> UNSAT		<b>SPECIALIST SIGNATURE:</b>				<b>PRINTED NAME:</b>			
<b>SPECIALIST REMARKS:</b>									
<b>IN-FLIGHT OBSTACLE REPORT</b>									
<b>OBSTRUCTION ID #:</b>	<b>COORDINATES OR LOCATION:</b>		<b>GNSS ALTITUDE (MSL):</b>		<b>BAROMETRIC ALTITUDE (MSL):</b>		<b>HEIGHT ABOVE GROUND LEVEL:</b>		

(CLPRR, CLPRR2) 23FEB23

CLPRR TWO ARRIVAL (RNAV)

COLUMBUS, OHIO

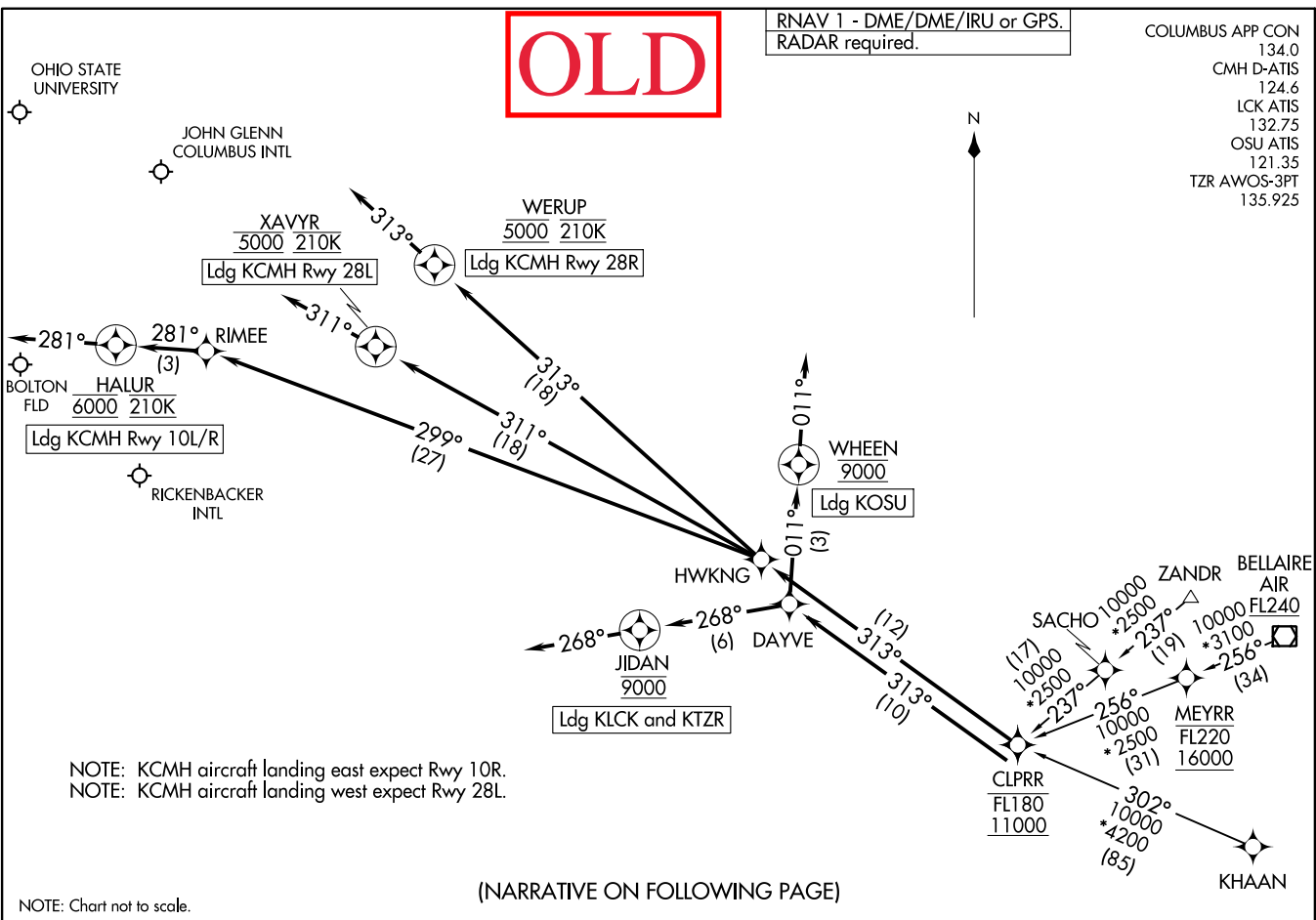

(CLPRR, CLPRR2) 23166

AL-94 (FAA)

COLUMBUS, OHIO

ARRIVAL ROUTE DESCRIPTION

OLD

- BELLAIRE TRANSITION (AIR.CLPRR2)
- KHAAN TRANSITION (KHAAN.CLPRR2)
- ZANDR TRANSITION (ZANDR.CLPRR2)

KCMH: From CLPRR on track 313° to HWKNG.

LANDING KCMH RUNWAY 10L/R: From HWKNG on track 299° to RIMEE, then on track 281° to cross HALUR at 6000 and at 210K, then on track 281°. Expect RADAR vectors to final approach course.

LANDING KCMH RUNWAY 28L: From HWKNG on track 311° to cross XAVYR at 5000 and at 210K, then on track 311°. Expect RADAR vectors to ILS or LOC Rwy 28L approach.

LANDING KCMH RUNWAY 28R: From HWKNG on track 313° to cross WERUP at 5000 and at 210K, then on track 313°. Expect RADAR vectors ILS or LOC Rwy 28R approach.

LANDING KTZR/KLCK: From CLPRR on track 313° to DAYVE, then on track 268° to cross JIDAN at 9000, then on track 268°. Expect RADAR vectors to final approach course.

LANDING KOSU: From CLPRR on track 313° to DAYVE, then on track 011° to cross WHEEN at 9000, then on track 011°. Expect RADAR vectors to final approach course.

