

Flight Procedures Cover Page	Task Action: FLIGHT CHECK	Task Type: IAP	Estimated Chart Date: 12/26/2024	APWS Task ID: 7437C23B35E64168A890FED42538E4B9	APWS Project ID: B98107FC0E7E462BA2CBE0816D2A4C74
Procedure: RNAV (GPS) RWY 27R AMDT 2		Enroute: NO	Specialist: Young, Silvia		Agreement Number:
Airport ID: KMLB			Airport City: MELBOURNE		State: FL
Facility ID:	Facility Type:	Flight Inspection Remark Type: New FC Slot			

Procedure Comments:

ACTIVE AIRNAV DATA UTILIZED FOR KMLB AND RWYS.

CONTACT CASIMIR TABAKA (405) 954 7931.

Digitally signed by
JOSEPH L ZEDER
Sep 25, 2024



FIPC BASIC FORM

PROCEDURE: RNAV (GPS) RWY 27R AMDT 2		AIRPORT NAME: MELBOURNE ORLANDO INTL		AIRPORT ID: KMLB	SPECIAL CONTROL NO: AG-08-164-24
FAC ID: KMLB27R.02		CITY: MELBOURNE		ST: FL	ORIG CHART DATE: 12/26/2024
DFL TYPE: PROC/S	THIRD PARTY: <input type="checkbox"/> YES	EST. TIME ON SITE: 0.4	REIMB. NUMBER:	PTS TASK ID: 7437C23B35E64168A890FED42538E4B9	

PREFLIGHT NOTES

REVIEWER:	DATE:
COMMENTS:	CHECK ONE: <input type="checkbox"/> FLT CK REQ <input type="checkbox"/> NFCR <input type="checkbox"/> REJECT
	YES NO
	CPV COMPLETE? <input checked="" type="checkbox"/> X <input type="checkbox"/>

PROCEDURE RESULTS

INSPECTION DATE: 09/20/2024	CREW #: VN534	N #: N81	INSTRUMENT PROCEDURE STATUS: <input checked="" type="checkbox"/> SAT <input type="checkbox"/> SAT W/CHANGES <input type="checkbox"/> UNSAT	ARINC CODING: <input checked="" type="checkbox"/> SAT <input type="checkbox"/> SAT/GOLD <input type="checkbox"/> UNSAT
FLIGHT INSPECTOR SIGNATURE: william m yingling @ 09/20/2024 16:31		PRINTED NAME: YINGLING, WILLIAM MARK		NOTAM INITIATED? <input type="checkbox"/> YES <input checked="" type="checkbox"/> NO

FLIGHT INSPECTOR REMARKS: RNAV (GPS) RWY 27R AMDT 2, Procedure SAT
--

IN-FLIGHT OBSTACLE REPORT

OBSTRUCTION ID #:	COORDINATES OR LOCATION:	GNSS ALTITUDE (MSL):	BAROMETRIC ALTITUDE (MSL):	HEIGHT ABOVE GROUND LEVEL:
--------------------------	---------------------------------	-----------------------------	-----------------------------------	-----------------------------------

MELBOURNE, FLORIDA

AL-252 (FAA)

FIG

WAAS CH 50101 W27A	APP CRS 274°	Rwy Idg TDZE Apt Elev	6000 32 33
--	------------------------	-----------------------------	---------------------------------------

RNAV (GPS) RWY 27R

MELBOURNE ORLANDO INTL (MLB)

RNP APCH - GPS.

For uncompensated Baro-VNAV systems, LNAV/VNAV NA below 2°C or above 54°C.

MISSED APPROACH: Climb to 2000 direct CEJNO and hold.

ATIS 132.55	ORLANDO APP CON 132.65 281.425	MELBOURNE TOWER * 118.2 (CTAF) 0 257.8	GND CON 121.9	CLNC DEL 121.9	CLNC DEL 132.65 (When twr closed)	UNICOM 122.95
-----------------------	--	--	-------------------------	--------------------------	--	-------------------------

PROTOTYPE-NOT FOR NAVIGATION

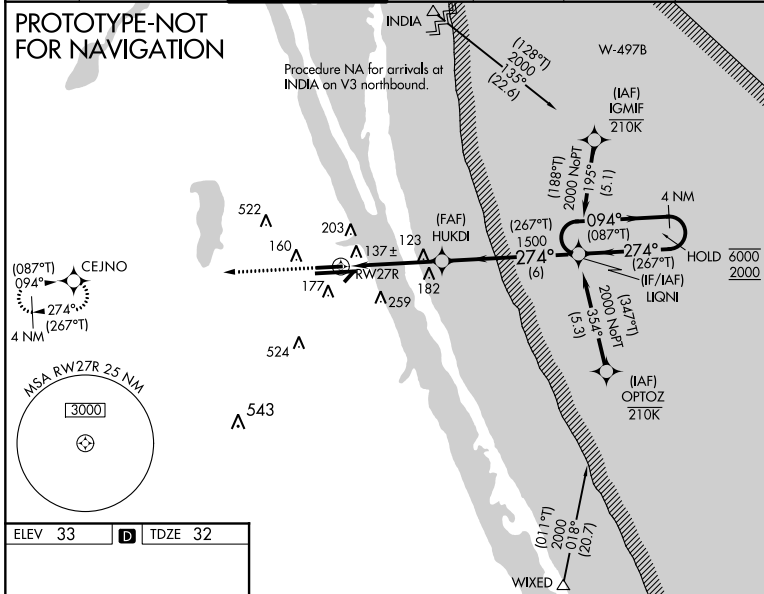

ELEV 33	TDZE 32
---------	---------

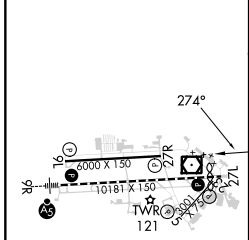

REIL Rwy 27L	HIRL Rwy 9R-27L	MIRL Rws 5-23 and 9L-27R	TDZ/CL Rwy 9R
--------------	-----------------	--------------------------	---------------

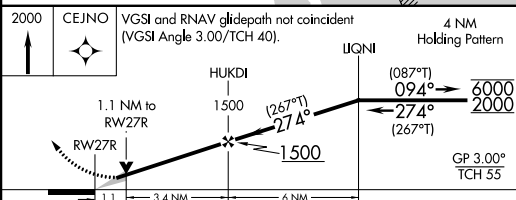

CATEGORY	A	B	C	D
LPV DA		232-3/4	200 (200-3/4)	
LNAV/VNAV DA		282-3/4	250 (300-3/4)	
LNAV MDA	400-1 368 (400-1)			
CIRCLING	500-1 467 (500-1)	560-1 527 (600-1)	680-1 3/4 647 (700-1 3/4)	880-2 3/4 847 (900-2 3/4)

MELBOURNE, FLORIDA
Amdt 2 FIG

28°06'N-80°39'W

RNAV (GPS) RWY 27R

AUTOMATED AL-252 RNAV (GPS) RWY 27R

SE-3
8/19/24
COMPILER: AP
REVIEWER:
DBL CHKR:
EFF: FIG

OLD

MELBOURNE, FLORIDA

AL-252 (FAA)

24081

WAAS CH 50101 W27A	APP CRS 274°	Rwy ldg TDZE Apt Elev	6000 32 33
--	------------------------	-----------------------------	---------------------------------------

RNAV (GPS) RWY 27R

MELBOURNE ORLANDO INTL (MLB)

RNP APCH.
 ⚠ For uncompensated Baro-VNAV systems, LNAV/VNAV NA below -15°C (5°F) or above 54°C (130°F).

MISSED APPROACH: Climb to 2000 direct CEJNO and hold.

ATIS 132.55	ORLANDO APP CON 132.65 281.425	MELBOURNE TOWER ★ 118.2(CTAF) 257.8	GND CON 121.9	CLNC DEL 121.9	CLNC DEL 132.65 (When twr closed)	UNICOM 122.95
-----------------------	--	---	-------------------------	--------------------------	--	-------------------------

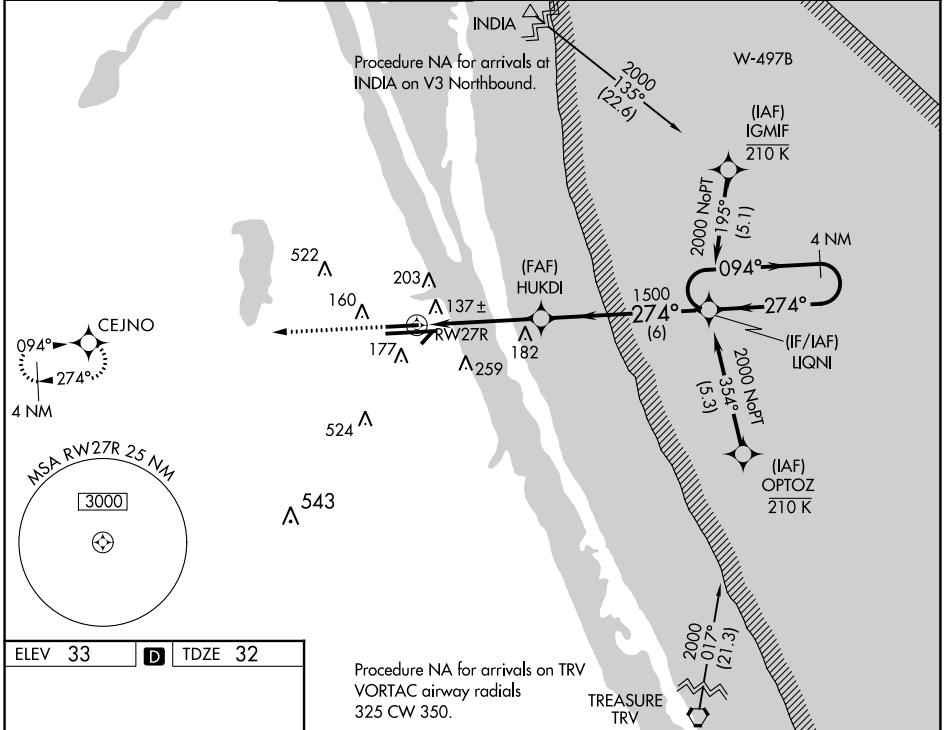

ELEV 33	D	TDZE 32
---------	----------	---------

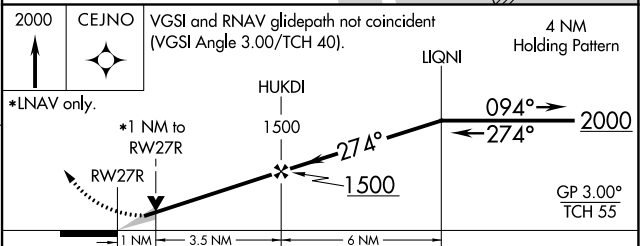
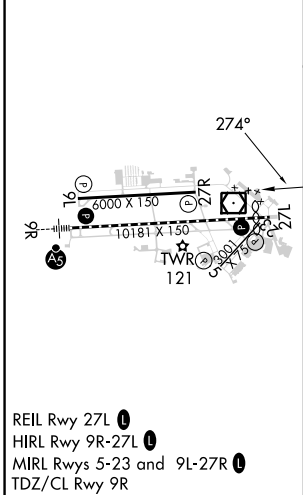

CATEGORY	A	B	C	D
LPV DA		232-3/4	200 (200-3/4)	
LNAV/VNAV DA		443-13/8	411 (500-13/8)	
LNAV MDA		400-1	368 (400-1)	
C CIRCLING	500-1 467 (500-1)	560-1 527 (600-1)	680-13/4 647 (700-13/4)	880-23/4 847 (900-23/4)

MELBOURNE, FLORIDA
Amdt 1B 21MAY20

28°06'N-80°39'W

MELBOURNE ORLANDO INTL (MLB) RNAV (GPS) RWY 27R

SE-3, 11 JUL 2024 to 08 AUG 2024

SE-3, 11 JUL 2024 to 08 AUG 2024

KMLB
MELBOURNE ORLANDO INTL
MELBOURNE, FL
RNAV (GPS) RWY 27R A2
LPV ASC
1:100,000

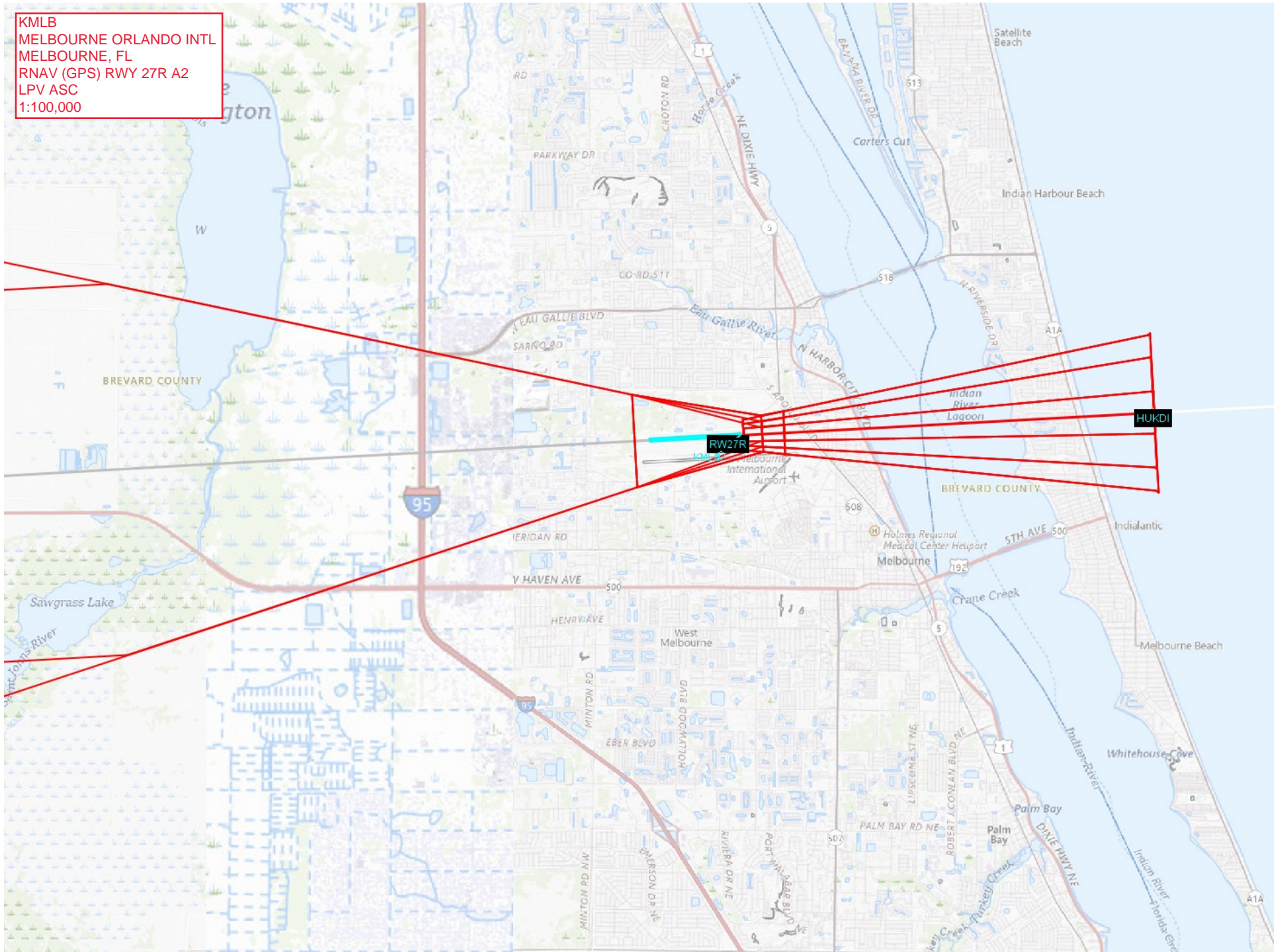

KMLB
MELBOURNE ORLANDO INTL
MELBOURNE, FL
RNAV (GPS) RWY 27R A2
LNAV/VNAV ASC
1:100,000

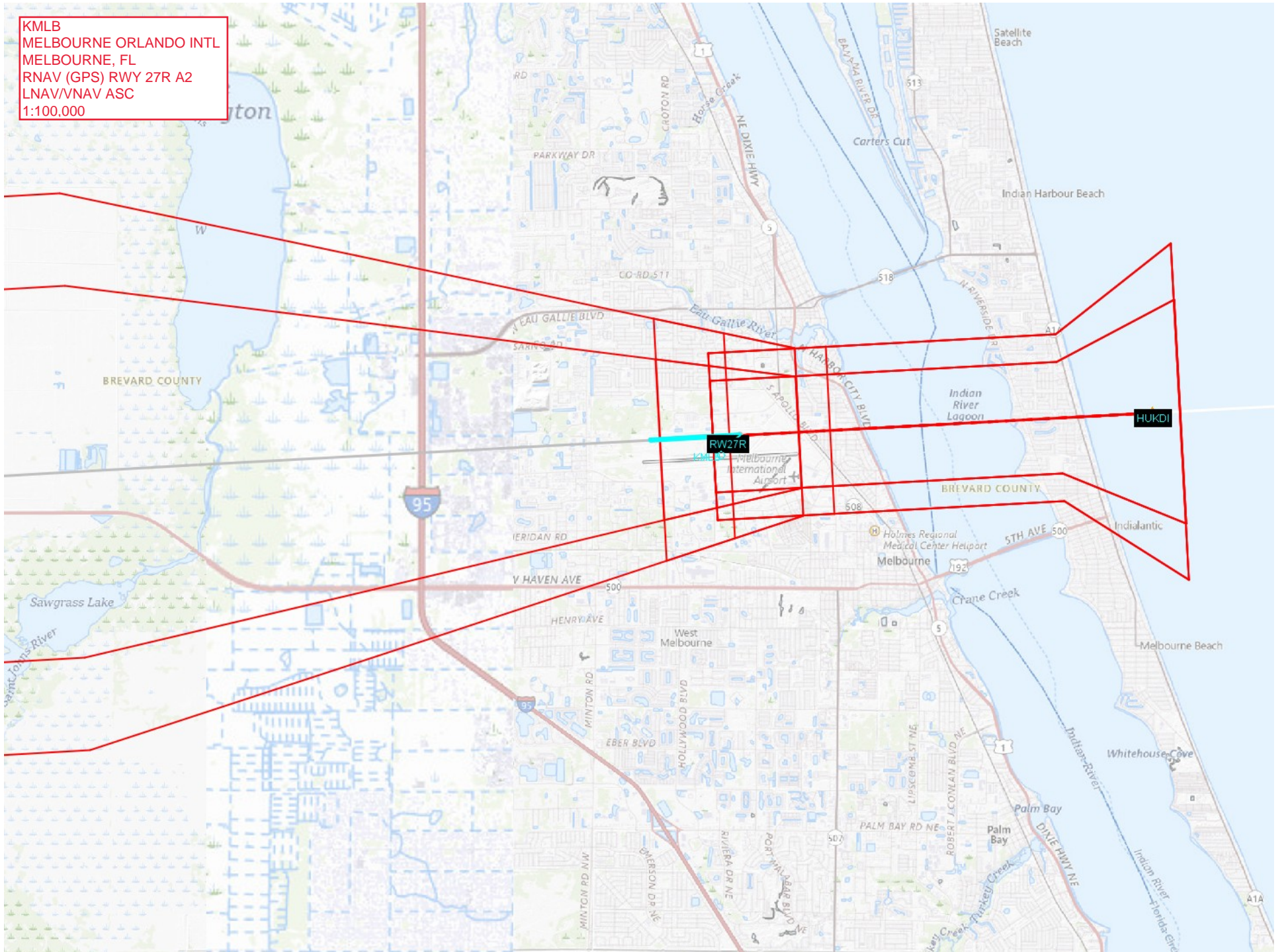

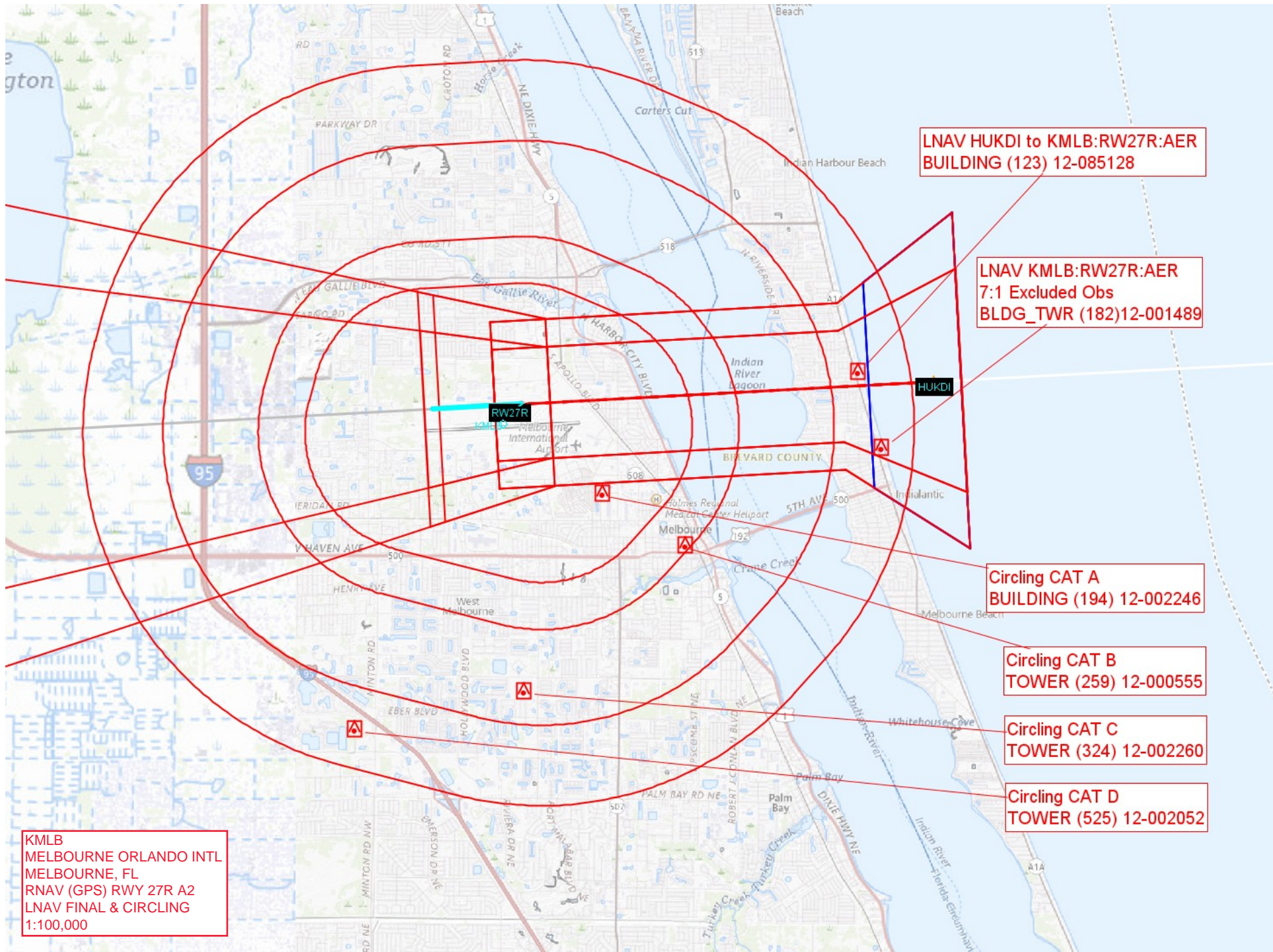

KMLB
 MELBOURNE ORLANDO INTL
 MELBOURNE, FL
 RNAV (GPS) RWY 27R A2
 LNAV FINAL & CIRCLING
 1:100,000

LNAV HUKDI to KMLB:RW27R:AER
 BUILDING (123) 12-085128

LNAV KMLB:RW27R:AER
 7:1 Excluded Obs
 BLDG_TWR (182)12-001489

Circling CAT A
 BUILDING (194) 12-002246

Circling CAT B
 TOWER (259) 12-000555

Circling CAT C
 TOWER (324) 12-002260

Circling CAT D
 TOWER (525) 12-002052

