

Flight Procedures Cover Page	Task Action: FLIGHT CHECK	Task Type: STAR	Estimated Chart Date: 07/09/2026	APWS Task ID: 7D7281B4CE9847A39A3AF06944394FE6	APWS Project ID: C8F15066362D4CF2861915F69744F08F
Procedure: SCOGS FOUR ARRIVAL (RNAV)		Enroute: YES	Specialist: Young, Silvia		Agreement Number:
Airport ID: KPWM			Airport City: PORTLAND		State: ME
Facility ID:	Facility Type:	Flight Inspection Remark Type: New FC Slot			

Procedure Comments:

ACTIVE DATA USED FOR KPWM AIRPORT AND RWYS.

CONTACT: CASIMIR TABAKA, (405)954-7931.

03/02/2026



FIPC DME/DME FORM

PROCEDURE: SCOGS (RNAV) FOUR ARRIVAL		AIRPORT NAME: PORTLAND INTL JETPORT		AIRPORT ID: KPWM	SPECIAL CONTROL NO: YG-03-075-26
FAC ID: SCOGS4		CITY: PORTLAND		ST: ME	ORIG CHART DATE: 07/09/2026
DFL TYPE: PROC/D	THIRD PARTY: <input type="checkbox"/> YES	EST. TIME ON SITE: 1.0	REIMB. NUMBER: BDR	PTS TASK ID: 7D7281B4CE9847A39A3AF06944394FE6	

PREFLIGHT NOTES

REVIEWER:	DATE:
COMMENTS:	CHECK ONE: <input type="checkbox"/> FLT CK REQ <input type="checkbox"/> NFCR <input type="checkbox"/> REJECT
	YES NO
	CPV COMPLETE? <input checked="" type="checkbox"/> X <input type="checkbox"/>

PROCEDURE RESULTS

INSPECTION DATE: 03/24/2026	CREW #: VN364	N #: N70	INSTRUMENT PROCEDURE STATUS: <input checked="" type="checkbox"/> SAT <input type="checkbox"/> SAT W/CHANGES <input type="checkbox"/> UNSAT	ARINC CODING: <input checked="" type="checkbox"/> SAT <input type="checkbox"/> SAT/GOLD <input type="checkbox"/> UNSAT
FLIGHT INSPECTOR SIGNATURE: kevin riese @ 03/24/2026 16:31		PRINTED NAME: RIESE, KEVIN JOHN		NOTAM INITIATED? <input type="checkbox"/> YES <input checked="" type="checkbox"/> NO

FLIGHT INSPECTOR REMARKS:
Satisfactory.

DME/DME STATUS: <input type="checkbox"/> SAT <input type="checkbox"/> UNSAT	SPECIALIST SIGNATURE:	PRINTED NAME:
---	------------------------------	----------------------

SPECIALIST REMARKS:

IN-FLIGHT OBSTACLE REPORT

OBSTRUCTION ID #:	COORDINATES OR LOCATION:	GNSS ALTITUDE (MSL):	BAROMETRIC ALTITUDE (MSL):	HEIGHT ABOVE GROUND LEVEL:
--------------------------	---------------------------------	-----------------------------	-----------------------------------	-----------------------------------

OLD

AL-329 (FAA)

(SCOGS.SCOGS3) 20198

PORTLAND INTL JETPORT (P'W'M)
PORTLAND, MAINE

SCOGS THREE ARRIVAL (RNAV)

PORTLAND APP CON ★
119.75 269.35
ATIS
119.05

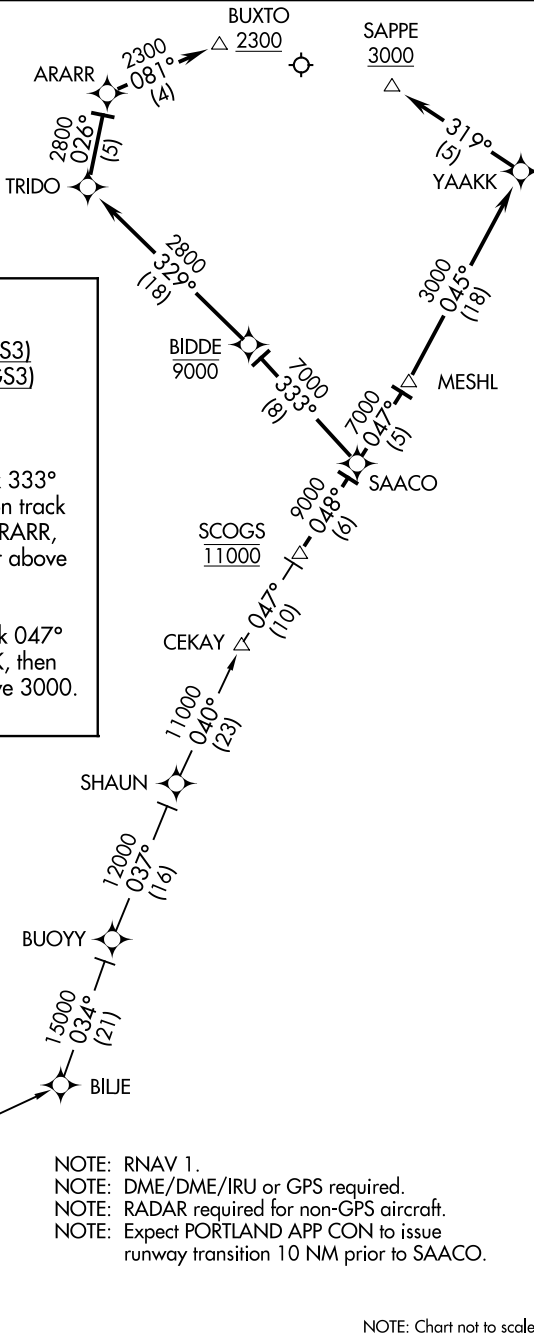

ARRIVAL ROUTE DESCRIPTION

BRIDGEPORT TRANSITION (BDR.SCOGS3)
CALVERTON TRANSITION (CCC.SCOGS3)

From SCOGS on track 048° to SAACO.

Landing Rwy 11: From SAACO on track 333° to cross BIDDE at or below 9000, then on track 329° to TRIDO, then on track 026° to ARARR, then on track 081° to cross BUXTO at or above 2300. Expect ILS or LOC Rwy 11.

Landing Rwy 29: From SAACO on track 047° to MESH, then on track 045° to YAACK, then on track 319° to cross SAPPE at or above 3000. Expect ILS or LOC to Rwy 29.

- NOTE: RNAV 1.
- NOTE: DME/DME/IRU or GPS required.
- NOTE: RADAR required for non-GPS aircraft.
- NOTE: Expect PORTLAND APP CON to issue runway transition 10 NM prior to SAACO.

NOTE: Chart not to scale.

NE-1, 25 DEC 2025 to 22 JAN 2026

NE-1, 25 DEC 2025 to 22 JAN 2026

SCOGS THREE ARRIVAL (RNAV)
(SCOGS.SCOGS3) 10DEC15

PORTLAND, MAINE
PORTLAND INTL JETPORT (P'W'M)

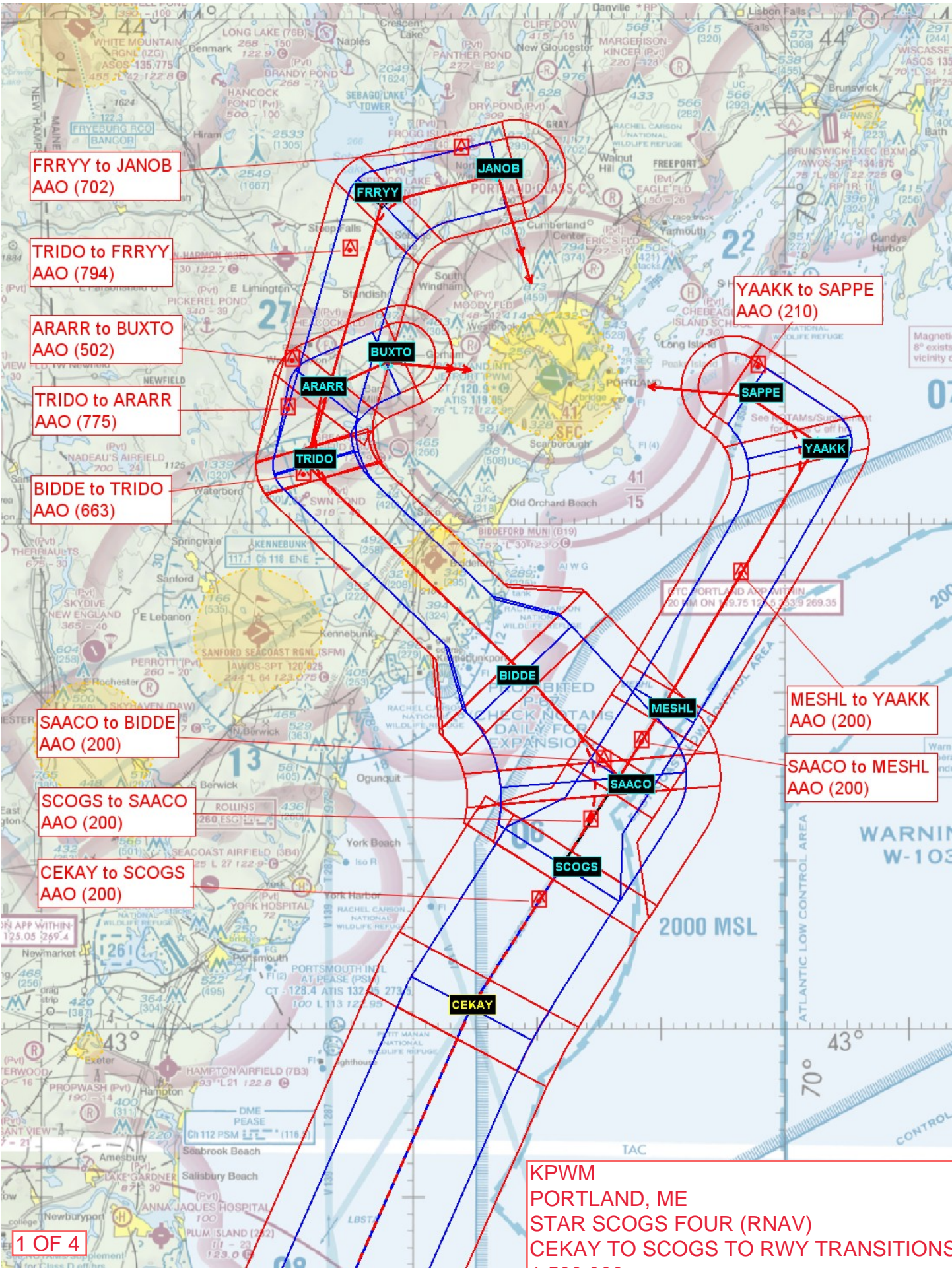

FRRYY to JANOB
AAO (702)

TRIDO to FRRYY
AAO (794)

ARARR to BUXTO
AAO (502)

TRIDO to ARARR
AAO (775)

BIDDE to TRIDO
AAO (663)

SAACO to BIDDE
AAO (200)

SCOGS to SAACO
AAO (200)

CEKAY to SCOGS
AAO (200)

YAAKK to SAPPE
AAO (210)

ATC PORTLAND AND WITHIN
20 NM ON 118.75 123.3 133.9 269.35

MESH to YAAKK
AAO (200)

SAACO to MESH
AAO (200)

KPWM
PORTLAND, ME
STAR SCOGS FOUR (RNAV)
CEKAY TO SCOGS TO RWY TRANSITIONS
1:500,000

KPWM
PORTLAND, ME
STAR SCOGS FOUR (RNAV)
BILJE TO BUOYY TO CEKAY
1:500,000

BUOYY to CEKAY
WINDMILL (690)25-022327

BILJE to BUOYY
TOWER (640)25-000518

KPWM
PORTLAND, ME
STAR SCOGS FOUR (RNAV)
FOSTY TO BILJE
1:500,000

EEGOR to FOSTY
FOSTY to BILJE
TOWER (1069)44-000083

CTC YANKEE APP WITHIN
20 NM ON 123.95 290.55
127.225 323.2

CCC to FOSTY
TOWER (1399)09-000279

CTC PROVIDENCE APP WITHIN
20 NM ON 123.675 244.875

CTC BOSTON APP WITHIN
20 NM ON 133.76

KPWM
PORTLAND, ME
STAR SCOGS FOUR (RNAV)
EEGOR TO FOSTY
CCC TO FOSTY
1:500,000

CTC YANKEE APP WITHIN
20 NM ON 123.96 299.55
123.25 323.2

CCC to FOSTY
TOWER (1399)09-000279

CTC NEW YORK APP WITHIN
20 NM ON 120.05 343.75