ILS RWY 13L (SA CAT I & II)
DALLAS LOVE FLD (DAL)

LOC/DME I-DAL	APP CRS	Rwy Ldg	7352
111.5	133°	TDZE	485
Chan 52		Apt Elev	487

RADAR required for procedure entry.

Simultaneous approach authorized. SA CAT I: Requires specific OPSPEC, MSPEC, or LOA approval and use of HUD to DH. SA CAT II: Reduced lighting: Requires specific OPSPEC, MSPEC, or LOA approval and use of Autoland or HUD to touchdown.

MALSR

MISSED APPROACH: Climb to 1000 then climbing left turn to 3000 on heading 060° and CVE VOR/DME R-087 to SOLDO INT/CVE 28.9 DME and hold.

LONE STAR APP CON	LOVE TOWER	GND CON
124.3 282.275 (N)	123.7 239.3	121.75 348.6
125.2 343.65 (S)		

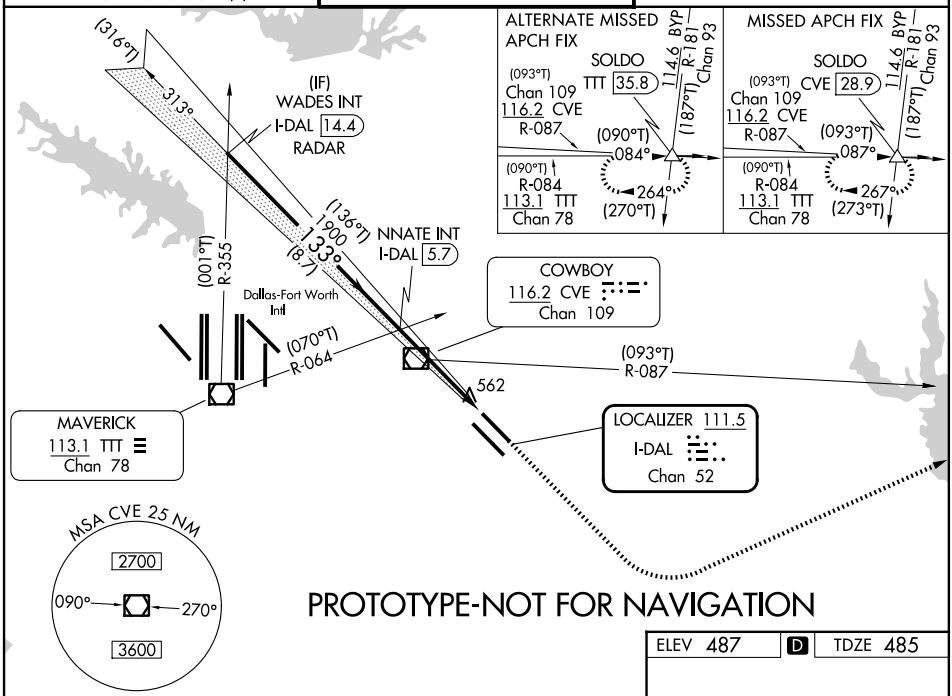

PROTOTYPE-NOT FOR NAVIGATION

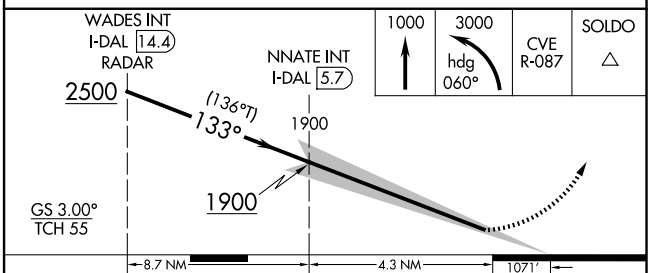

CATEGORY	A	B	C	D
S-ILS 13L	SA CAT I	RA 172/14	150 DA 635	
S-ILS 13L	SA CAT II	RA 136/12	100 DA 585	

SA CATEGORY I & II ILS SPECIAL AIRCREW & AIRCRAFT CERTIFICATION REQUIRED

ELEV 487 | D | TDZE 485

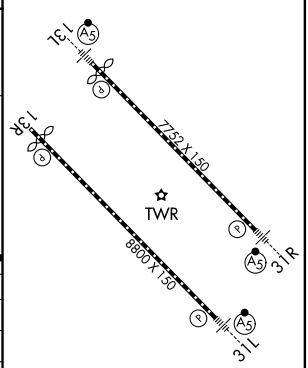

TDZL/RCLS Rwys 13L and 31L
HIRL Rwys 13L-31R, and 13R-31L