Flight Procedures Cover Page	Task Action: FLIGHT CHECK	Task Type: IAP	Estimated Chart Date: 05/14/2026	APWS Task ID: 7FF15318F47B409C961DE2BFCC1FF346	APWS Project ID: 0A7EDE4CB05E4EC2941A905489506E3A
Procedure: RNAV (GPS) Z RWY 13L AMDT 4A		Enroute: NO	Specialist: Young, Silvia		Agreement Number:
Airport ID: KDAL			Airport City: DALLAS		State: TX
Facility ID:	Facility Type:	Flight Inspection Remark Type: New FC Slot			

Procedure Comments:

ACTIVE DATA USED FOR KDAL AIRPORT AND RWYS.

CANCEL NOTAM FDC 5/3067.

CONTACT CASIMIR TABAKA 405.202.7857

QUALITY 9 CHECKED
BEGUE

QUALITY 37 CHECKED

WAAS CH 99723 W13B	APP CRS 133°	Rwy ldg 7352 TDZE 485 Apt Elev 487

RNAV (GPS) Z RWY 13L

DALLAS LOVE FLD (DAL)

RNP APCH.

Simultaneous approach authorized. Use of FD or AP required during simultaneous operations. LNAV procedure NA during simultaneous operations. For uncompensated Baro-VNAV systems, procedure NA below -6°C or above 54°C. For inop ALS, increase LNAV/VNAV all Cats visibility to RVR 4500 and LNAV Cats C/D visibility to RVR 5500.

MALSR

MISSED APPROACH: Climb to 1000 then climbing left turn to 3000 direct SOLDO and hold.

D-ATIS	LONE STAR APP CON	LOVE TOWER	GND CON	CLNC DEL	CPDLC
120.15	NORTH 124.3 282.275 SOUTH 125.2 343.65	123.7 239.3	121.75 348.6	127.9	

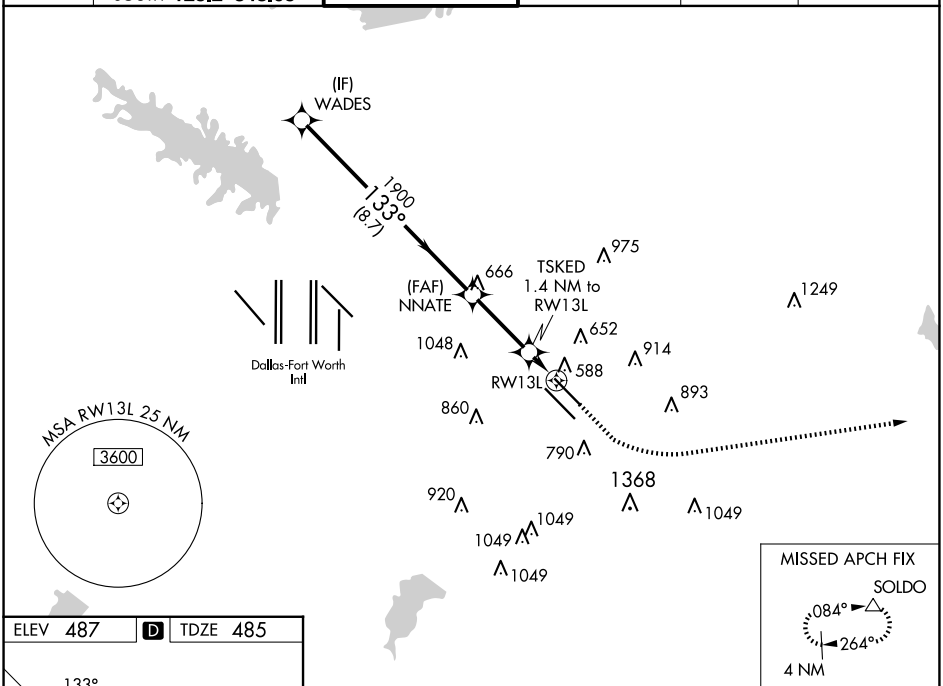

ELEV 487 | D | TDZE 485

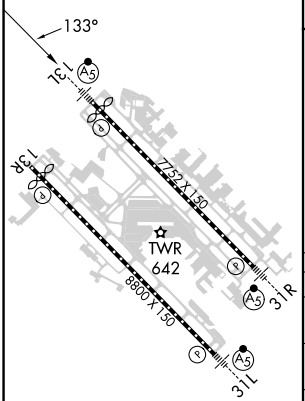

TDZ/CL Rwys 13L and 31L
HIRL Rwys 13L-31R, and 13R-31L

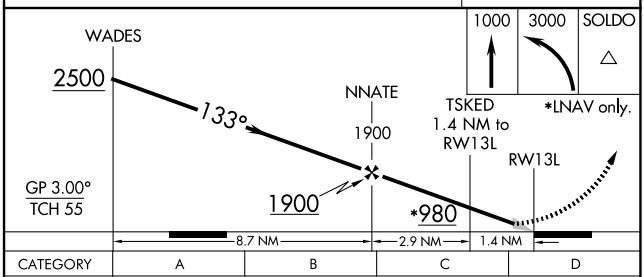

CATEGORY	A	B	C	D
LPV DA	685/18 200 (200-½)			
LNAV/VNAV DA	764/24 279 (300-½)			
LNAV MDA	840/24 355 (400-½)		840/30 355 (400-¾)	
C CIRCLING	1000-1 513 (600-1)	1140-1 653 (700-1)	1220-2 733 (800-2)	1520-3 1033 (1100-3)