

Flight Procedures Cover Page	Task Action: FLIGHT CHECK	Task Type: IAP	Estimated Chart Date: 03/19/2026	APWS Task ID: 82EA451A52AC47E2AEBF76BA320EC68A	APWS Project ID: C032335E22DF4610845AC8B155BF24FA
Procedure: RNAV (GPS) RWY 7 AMDT 0C		Enroute: NO	Specialist: Kenney, Taylor		Agreement Number:
Airport ID: KAUN			Airport City: AUBURN		State: CA
Facility ID:	Facility Type:	Flight Inspection Remark Type: New FC Slot			

**Procedure Comments:**  
ACTIVE DATA USED.

P-NOTAM TO RAISE CIRCLING CAT A MINIMA 20 FT TO CMDA 2220/HAA 682.

CANCELS NOTAM !FDC 5/2092

POC: ROB HAMILTON, AJV-A433, (405) 954-4608.



## FIPC BASIC FORM

<b>PROCEDURE:</b> RNAV (GPS) RWY 7 AMDT 0C		<b>AIRPORT NAME:</b> AUBURN MUNI		<b>AIRPORT ID:</b> KAUN	<b>SPECIAL CONTROL NO:</b> SG-01-019-26
<b>FAC ID:</b> KAUN07		<b>CITY:</b> AUBURN		<b>ST:</b> CA	<b>ORIG CHART DATE:</b> 04/16/2026
<b>DFL TYPE:</b> PROC/S	<b>THIRD PARTY:</b> <input type="checkbox"/> YES	<b>EST. TIME ON SITE:</b> 0.4	<b>REIMB. NUMBER:</b>	<b>PTS TASK ID:</b> 82EA451A52AC47E2AEBF76BA320EC68A	

## PREFLIGHT NOTES

<b>REVIEWER:</b>	<b>DATE:</b>
<b>COMMENTS:</b>	<b>CHECK ONE:</b> <input type="checkbox"/> FLT CK REQ <input type="checkbox"/> NFCR <input type="checkbox"/> REJECT
	<b>YES</b> <b>NO</b>
	<b>CPV COMPLETE?</b> <input checked="" type="checkbox"/> X <input type="checkbox"/>

## PROCEDURE RESULTS

<b>INSPECTION DATE:</b> 02/03/2026	<b>CREW #:</b> VN141	<b>N #:</b> N69	<b>INSTRUMENT PROCEDURE STATUS:</b> <input checked="" type="checkbox"/> SAT <input type="checkbox"/> SAT W/CHANGES <input type="checkbox"/> UNSAT	<b>ARINC CODING:</b> <input checked="" type="checkbox"/> SAT <input type="checkbox"/> SAT/GOLD <input type="checkbox"/> UNSAT
<b>FLIGHT INSPECTOR SIGNATURE:</b> james l reinebold @ 02/03/2026 19:43		<b>PRINTED NAME:</b> REINEBOLD, JAMES LUTHER		<b>NOTAM INITIATED?</b> <input type="checkbox"/> YES <input checked="" type="checkbox"/> NO

**FLIGHT INSPECTOR REMARKS:**  
Flown as designed. Obstacles verified. Complete SAT.

## IN-FLIGHT OBSTACLE REPORT

<b>OBSTRUCTION ID #:</b>	<b>COORDINATES OR LOCATION:</b>	<b>GNSS ALTITUDE (MSL):</b>	<b>BAROMETRIC ALTITUDE (MSL):</b>	<b>HEIGHT ABOVE GROUND LEVEL:</b>
--------------------------	---------------------------------	-----------------------------	-----------------------------------	-----------------------------------

WAAS CH <b>90515</b> <b>W07A</b>	APP CRS <b>068°</b>	Rwy Idg TDZE Apt Elev	<b>3500</b> <b>1532</b> <b>1538</b>
--	------------------------	-----------------------------	---

EXISTING

# RNAV (GPS) RWY 7

AUBURN MUNI (AUN)

**RNP APCH.**

**⚠** Circling Rwy 25 NA at night. Rwy 7 helicopter visibility reduction below 3/4 SM NA. For uncompensated Baro-VNAV systems, LNAV/VNAV NA below -18°C or above 54°C.

**⚠** MISSED APPROACH: Climb to 5000 direct AVPEY and left turn on track 311° to EKUJA and on track 289° to MRGGO and hold.

AWOS-3 <b>119.375</b>	NORCAL APP CON <b>125.4 317.5</b>	UNICOM <b>122.7 (CTAF) 0</b>
--------------------------	--------------------------------------	---------------------------------

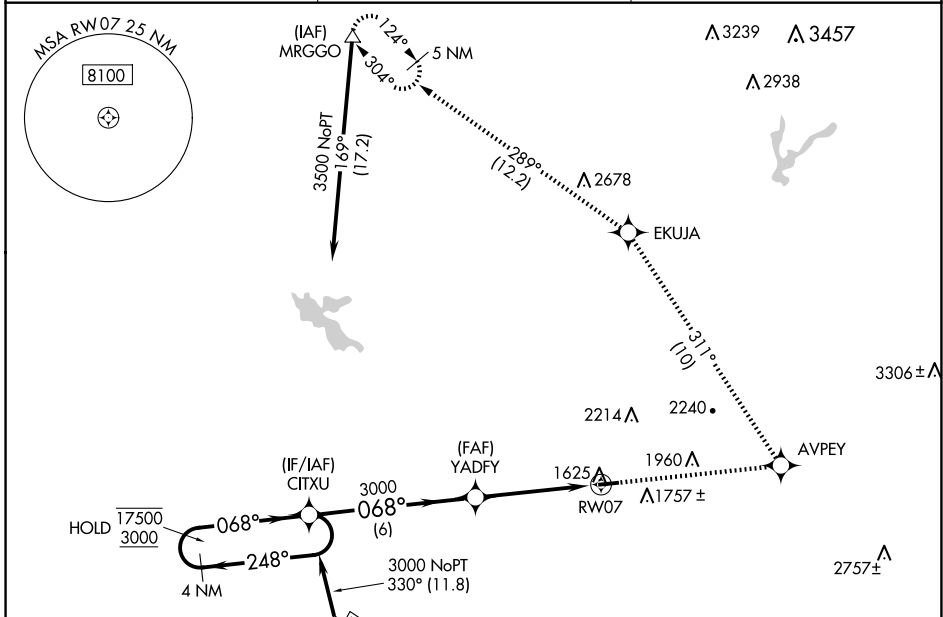

ELEV 1538	TDZE 1532
-----------	-----------

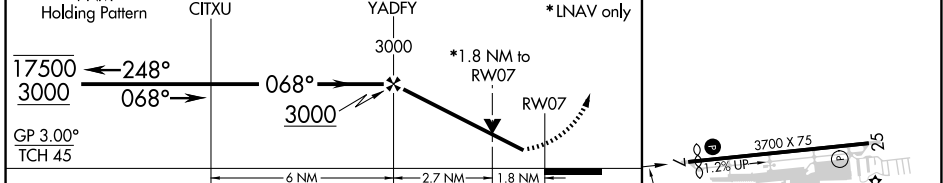
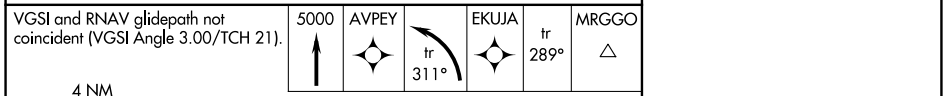

CATEGORY	A	B	C	D
LPV DA	1848-1¼	316 (400-1¼)		NA
LNAV/VNAV DA	1968-1¾	436 (500-1¾)		NA
LNAV MDA	2100-1	568 (600-1)		NA
<b>C</b> CIRCLING	2200-1 662 (700-1)	2400-1¼ 862 (900-1¼)		NA

MIRL Rwy 7-25 0

SW-2, 04 SEP 2025 to 02 OCT 2025

SW-2, 04 SEP 2025 to 02 OCT 2025