

Flight Procedures Cover Page	Task Action: FLIGHT CHECK	Task Type: SID	Estimated Chart Date: 09/05/2024	APWS Task ID: 856EF43D170D42A9A472248BD654D044	APWS Project ID: F2264A5B868D41D583B54E79F24E8D0C
Procedure: CSTAR ONE (RNAV)		Enroute: YES	Specialist: Dean, Kelly		Agreement Number:
Airport ID: 16ME			Airport City: PRESQUE ISLE		State: ME
Facility ID:	Facility Type:	Flight Inspection Remark Type: New FC Slot			
<div>Procedure Comments: SPECIAL PROCEDURE</div> <div>AIRSPACE DOCKET: 24-ANE-03</div> <div>PENDING DATA UTILIZED</div> <div>POC FOR THIS ACTION IS CAS TABAKA 405-954-7931</div> <div>QUALITY 21 CHECKED</div> <div>QUALITY 41 CHECKED</div>					

FIPC BASIC FORM						
PROCEDURE: SID CSTAR ONE (RNAV)			AIRPORT NAME: AR GOULD HOSPITAL		AIRPORT ID: K16ME	SPECIAL CONTROL NO: YP-05-009-24
FAC ID: CSTAR1		CITY: PRESQUE ISLE			ST: ME	ORIG CHART DATE: 09/05/2024
DFL TYPE: PROC/I	THIRD PARTY: <input type="checkbox"/> YES	EST. TIME ON SITE: 0.4	REIMB. NUMBER:	PTS TASK ID: 856EF43D170D42A9A472248BD654D044		
PREFLIGHT NOTES						
REVIEWER:					DATE:	
COMMENTS:					CHECK ONE:	
					<input type="checkbox"/> FLT CK REQ <input type="checkbox"/> NFCR <input type="checkbox"/> REJECT	
						YES
					CPV COMPLETE?	X
PROCEDURE RESULTS						
INSPECTION DATE: 10/23/2024	CREW #: VN423	N #: HELO	INSTRUMENT PROCEDURE STATUS: <input checked="" type="checkbox"/> SAT <input type="checkbox"/> SAT W/CHANGES <input type="checkbox"/> UNSAT		ARINC CODING: <input type="checkbox"/> SAT <input type="checkbox"/> SAT/GOLD <input type="checkbox"/> UNSAT	
FLIGHT INSPECTOR SIGNATURE: terry hester @ 10/25/2024 10:20			PRINTED NAME: HESTER, TERRY LEE			NOTAM INITIATED? <input type="checkbox"/> YES <input checked="" type="checkbox"/> NO
FLIGHT INSPECTOR REMARKS: Special Number YP-05-009-24: AR GOULD HOSPITAL, PRESQUE ISLE, ME. CSTAR ONE DEPARTURE (COPTER) (RNAV), SAT.						
IN-FLIGHT OBSTACLE REPORT						
OBSTRUCTION ID #:	COORDINATES OR LOCATION:	GNSS ALTITUDE (MSL):	BAROMETRIC ALTITUDE (MSL):	HEIGHT ABOVE GROUND LEVEL:		

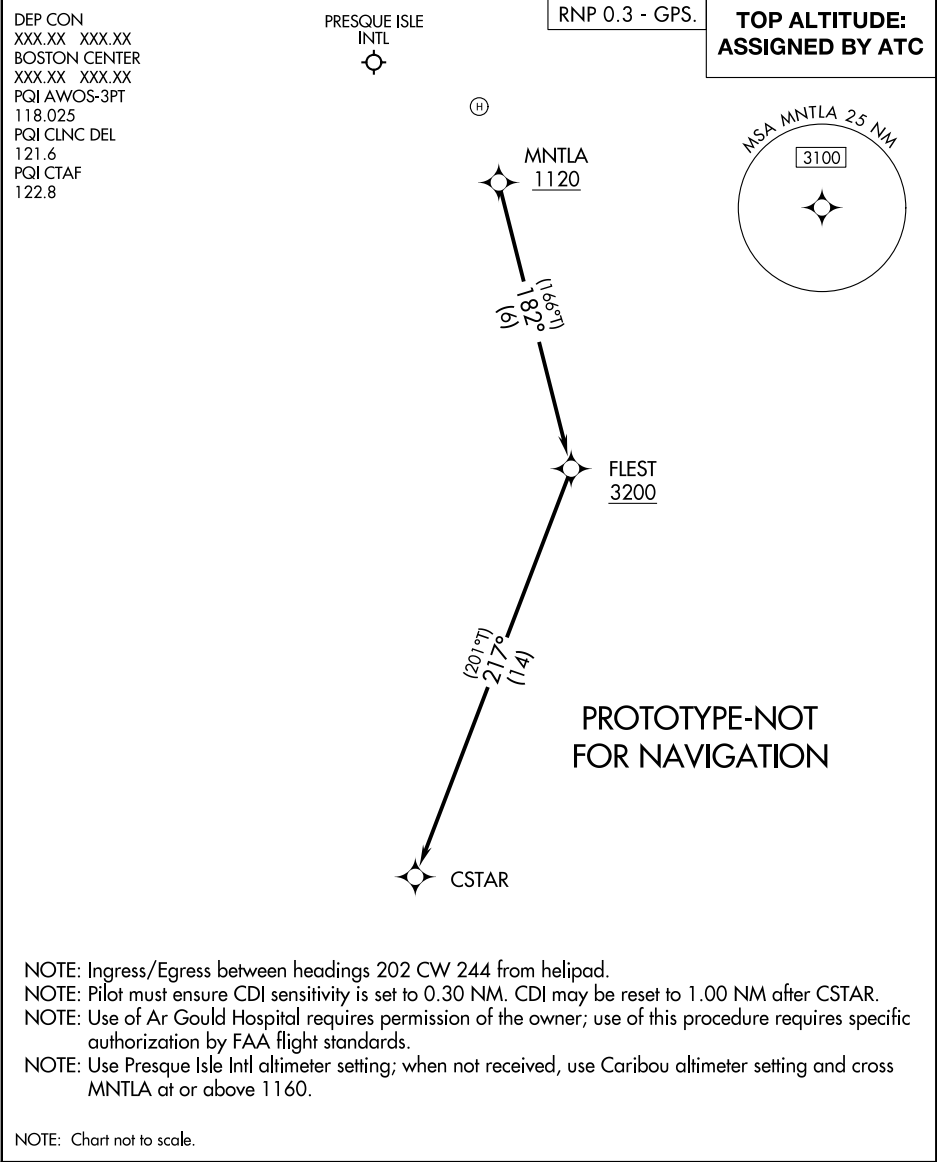

DEPARTURE ROUTE DESCRIPTION

VFR SEGMENT:

VFR climb to MNTLA, cross MNTLA at or above 1120.

IFR SEGMENT:

From MNTLA, climb on track 182° to cross FLEST at or above 3200, then track 217° to CSTAR.

16ME
AR GOULD HOSPITAL
PRESQUE ISLE, ME
1:500,000
CSTAR (RNAV) SID
CSTAR ONE
SPECIAL
CSTAR1.CSTAR

