

Flight Procedures Cover Page	Task Action: FLIGHT CHECK	Task Type: IAP	Estimated Chart Date: 06/12/2025	APWS Task ID: 85D291AA00FF4E5BB104CE1F424FF0EA	APWS Project ID: D23812E4DB9C4999ADCE1DFD96B1E824
Procedure: ILS OR LOC RWY 7 AMDT 1A		Enroute: NO	Specialist: Gorman, Barbara		Agreement Number:
Airport ID: KCAD			Airport City: CADILLAC		State: MI
Facility ID: MAY	Facility Type: ILS	Flight Inspection Remark Type: New FC Slot			

Procedure Comments:
 REMOVE NOTAM FDC 4/3747.
 LOWER CIRCLING MINS PER RNAV (GPS) RWY 25 APPROACH TO BE FC ON 4/17/2024.
 ACTIVE DATA USED FOR AIRPORT AND RUNWAYS.
 CONTACT: CASIMIR TABAKA: 405.954.7931



FIPC BASIC FORM

PROCEDURE: ILS OR LOC RWY 7 AMDT 1A		AIRPORT NAME: WEXFORD COUNTY		AIRPORT ID: KCAD	SPECIAL CONTROL NO: BP-02-008-25
FAC ID: MAY		CITY: CADILLAC		ST: MI	ORIG CHART DATE: 06/12/2025
DFL TYPE: PROC/A	THIRD PARTY: <input type="checkbox"/> YES	EST. TIME ON SITE: 0.4	REIMB. NUMBER:	PTS TASK ID: 85D291AA00FF4E5BB104CE1F424FF0EA	

PREFLIGHT NOTES

REVIEWER: marc webber			DATE: 03/18/2025		
COMMENTS:			CHECK ONE:		
			<input checked="" type="checkbox"/> FLT CK REQ <input type="checkbox"/> NFCR <input type="checkbox"/> REJECT		
			YES	NO	
			CPV COMPLETE?		X

PROCEDURE RESULTS

INSPECTION DATE: 03/18/2025	CREW #: VN424	N #: N79	INSTRUMENT PROCEDURE STATUS: <input checked="" type="checkbox"/> SAT <input type="checkbox"/> SAT W/CHANGES <input type="checkbox"/> UNSAT	ARINC CODING: <input checked="" type="checkbox"/> SAT <input type="checkbox"/> SAT/GOLD <input type="checkbox"/> UNSAT	
FLIGHT INSPECTOR SIGNATURE: marc webber @ 03/18/2025 18:44		PRINTED NAME: WEBBER, MARC RAYMOND		NOTAM INITIATED? <input type="checkbox"/> YES <input checked="" type="checkbox"/> NO	

FLIGHT INSPECTOR REMARKS:

IN-FLIGHT OBSTACLE REPORT

OBSTRUCTION ID #:	COORDINATES OR LOCATION:	GNSS ALTITUDE (MSL):	BAROMETRIC ALTITUDE (MSL):	HEIGHT ABOVE GROUND LEVEL:
--------------------------	---------------------------------	-----------------------------	-----------------------------------	-----------------------------------

LOC/DME I-MAY 108.55 Chan 22 (Y)	APP CRS 070°	Rwy Idg TDZE Apt Elev 5001 1307 1307
--	------------------------	--

ILS or LOC RWY 7

WEXFORD COUNTY (CAD)

ADF required. RADAR required for procedure entry.	MALSF	MISSED APPROACH: Climb to 2400 then climbing right turn to 3200 direct WEXOR LOM/1-MAY 6.5 DME and hold.
<p>▼ Inop table does not apply to S-ILS 7 all Cats. Circling NA to Rwys 18 and 36.</p> <p>▲ NA Rwy 7 helicopter visibility reduction below 3/4 SM NA. For inop ALS, increase S-LOC 7 Cat C/D visibility to 1 1/2 SM.</p>		

AWOS-3P 128.325	MINNEAPOLIS CENTER 132.9 338.3	UNICOM 122.8 (CTAF) 1
---------------------------	--	--

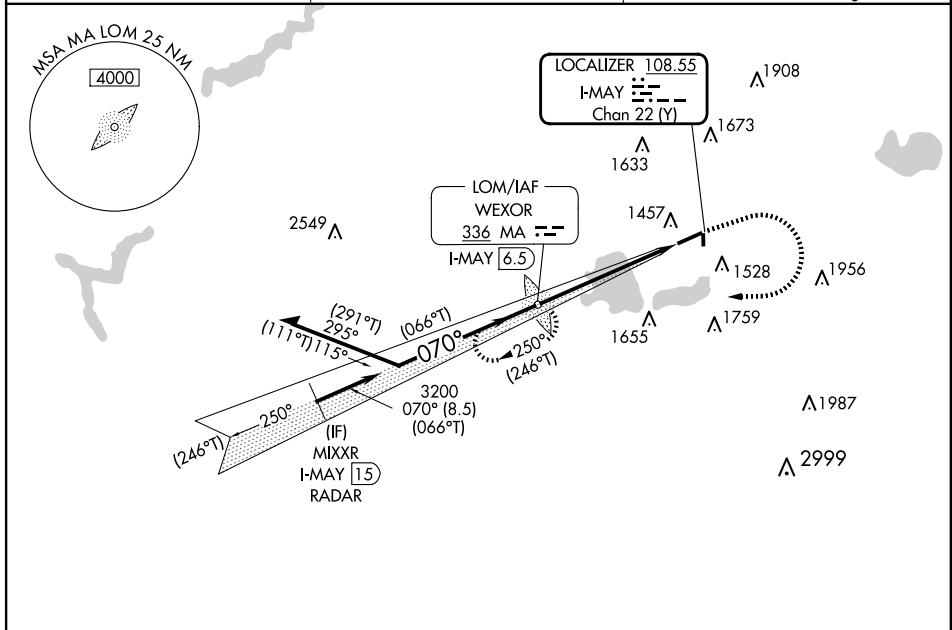

PROTOTYPE-NOT FOR NAVIGATION

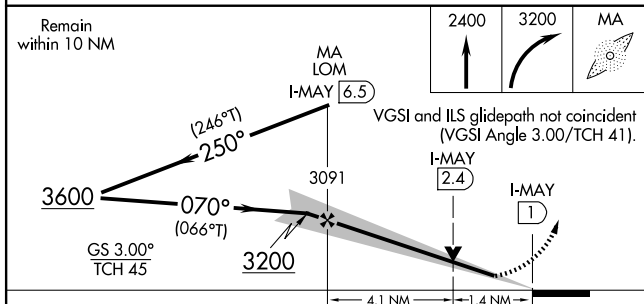

ELEV 1307	TDZE 1307
-----------	-----------

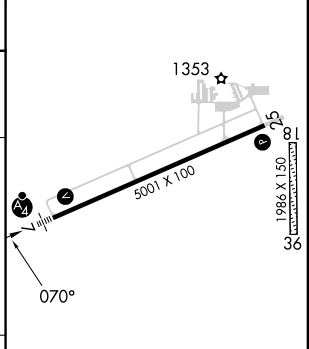

CATEGORY	A	B	C	D
S-ILS 7		1557-3/4	250 (300-3/4)	
S-LOC 7	1780-3/4	473 (500-3/4)	1780-1 1/8	473 (500-1 1/8)
CIRCLING	1820-1 513 (600-1)	1840-1 533 (600-1)	1860-1 1/2 553 (600-1 1/2)	2060-2 1/2 753 (800-2 1/2)

FAF to MAP 5.5 NM					
Knots	60	90	120	150	180
Min:Sec	5:30	3:40	2:45	2:12	1:50

CADILLAC, MICHIGAN

AL-5421 (FAA)

24193

LOC/DME I-MAY 108.55 Chan 22 (Y)	APP CRS 070°	Rwy Idg TDZE 1307 Apt Elev 1307	5001
--	------------------------	---	-------------

ILS or LOC RWY 7 WEXFORD COUNTY (CAD)

ADF required. RADAR required for procedure entry.

- ▼ Circling NA to Rwys 18 and 36. Inop table does not apply to S-ILS 7 all Cats.
- ▲ NA For inop ALS, increase S-LOC 7 Cat C/D visibility to 1 1/8 SM.

MALSF



MISSED APPROACH: Climb to 2400 then climbing right turn to 3200 direct WEXOR. LOM/I-MAY 6.5 DME and hold.

AWOS-3P
128.325

MINNEAPOLIS CENTER
132.9 338.3

UNICOM
122.8 (CTAF) 0

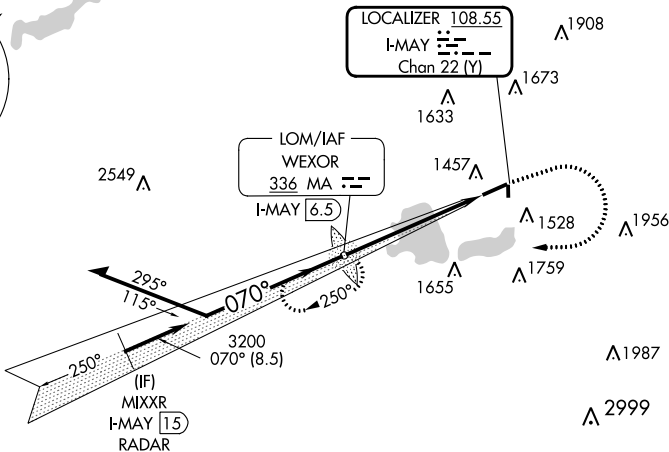
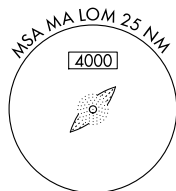

EC-1, 28 NOV 2024 to 26 DEC 2024

EC-1, 28 NOV 2024 to 26 DEC 2024

Remain within 10 NM

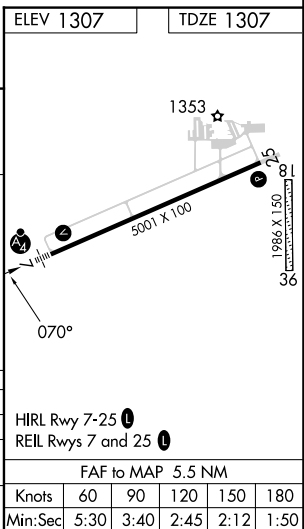
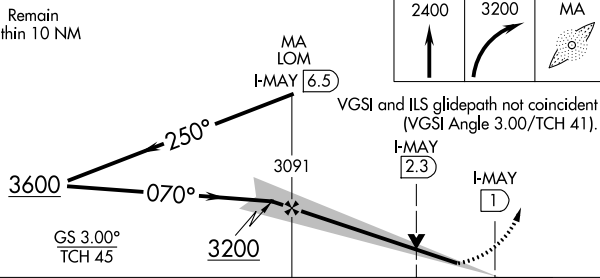

CATEGORY	A	B	C	D
S-ILS 7	1507-3/4		200 (200-3/4)	
S-LOC 7	1760-3/4 453 (500-3/4)		1760-1 453 (500-1)	
ⓐ CIRCLING	1840-1 533 (600-1)		2040-2 733 (800-2) 2060-2 1/2 753 (800-2 1/2)	

HIRL Rwy 7-25 0					
REIL Rwys 7 and 25 0					
FAF to MAP 5.5 NM					
Knots	60	90	120	150	180
Min:Sec	5:30	3:40	2:45	2:12	1:50

CADILLAC, MICHIGAN
Amdt 1 02DEC21

44°17'N-85°25'W

WEXFORD COUNTY (CAD) ILS or LOC RWY 7

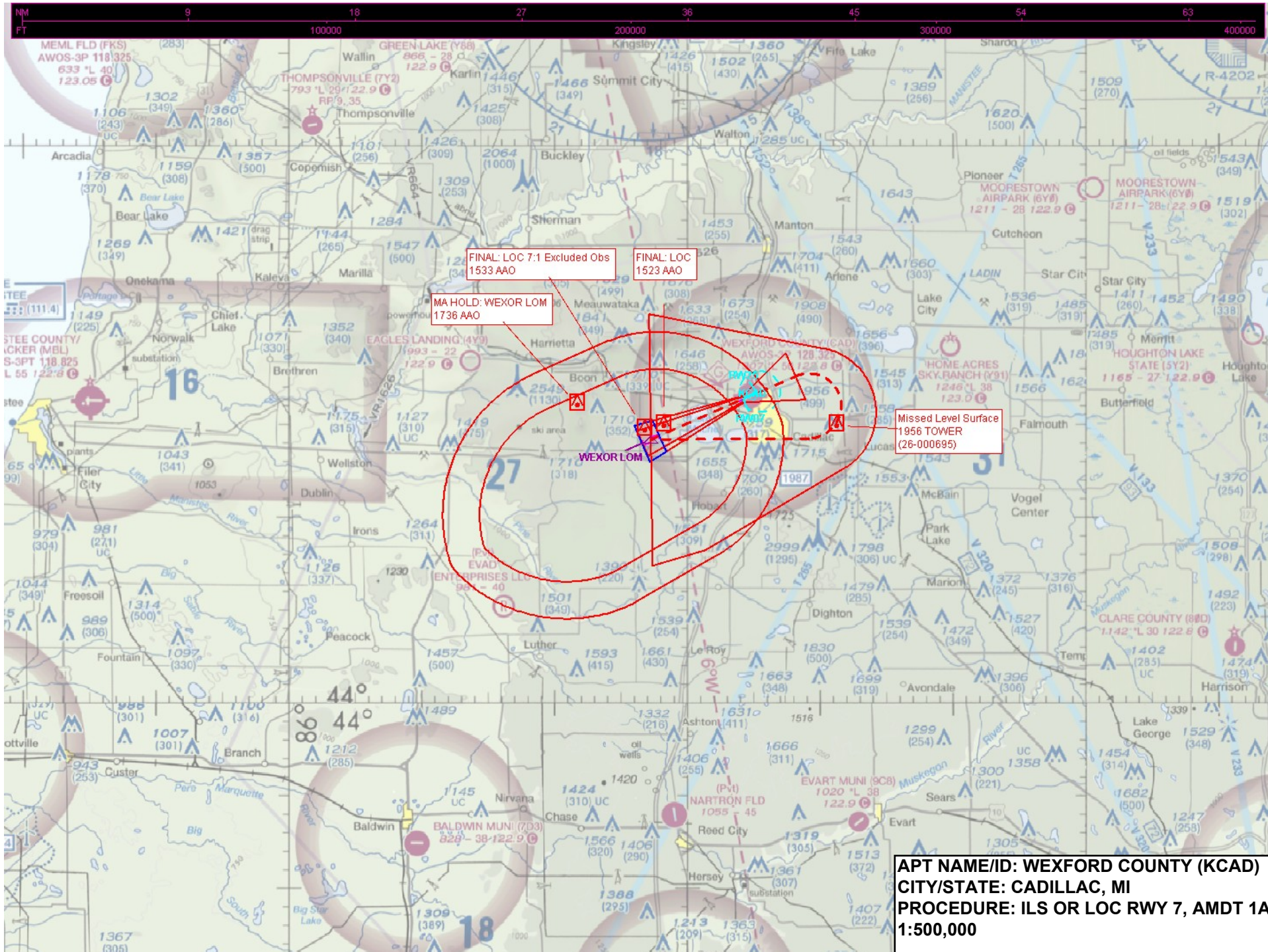

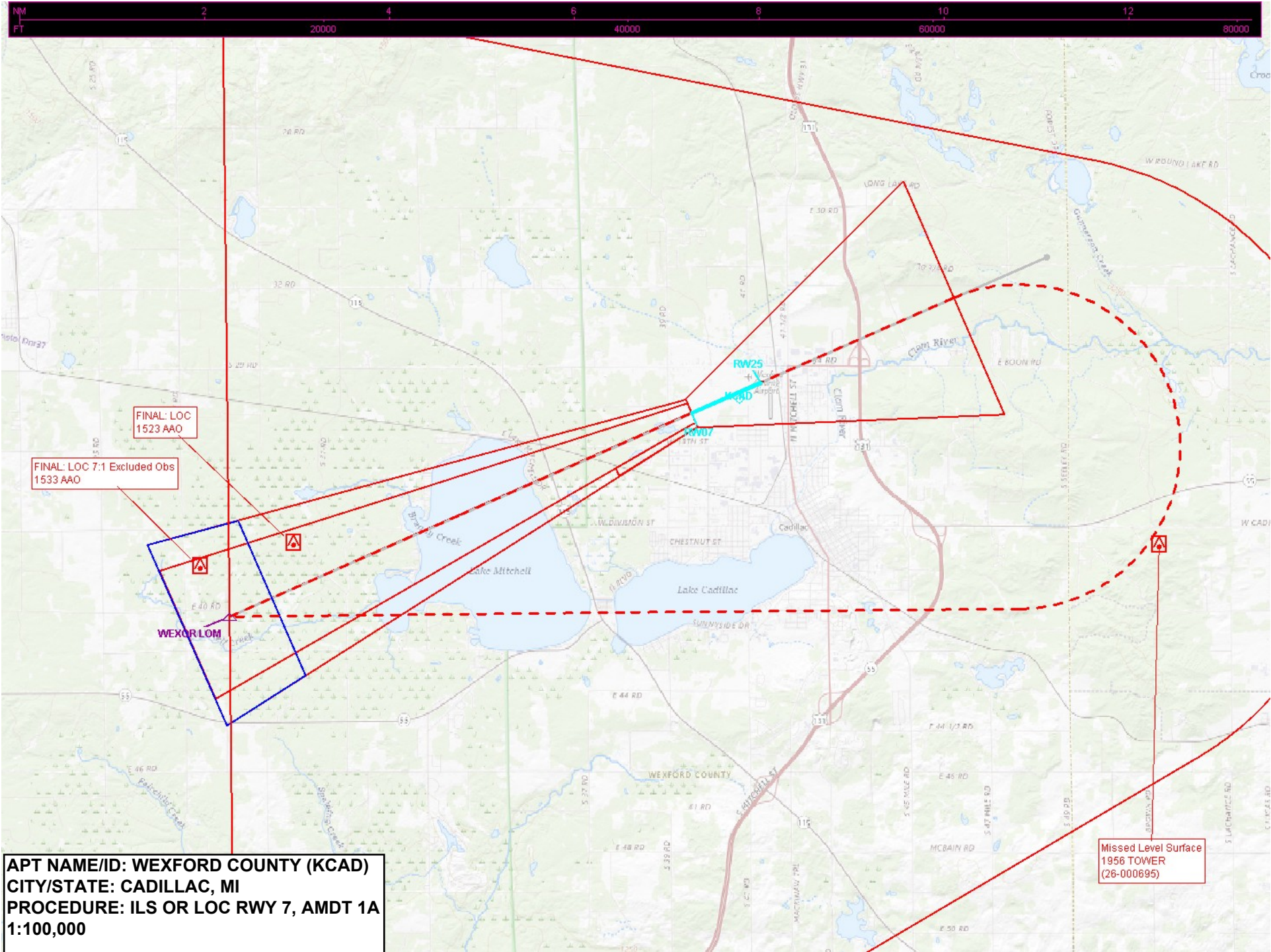

FINAL: LOC
1523 AAO

FINAL: LOC 7:1 Excluded Obs
1533 AAO

WEXOR LOM

RW25

Missed Level Surface
1956 TOWER
(26-000695)

APT NAME/ID: WEXFORD COUNTY (KCAD)
CITY/STATE: CADILLAC, MI
PROCEDURE: ILS OR LOC RWY 7, AMDT 1A
1:100,000

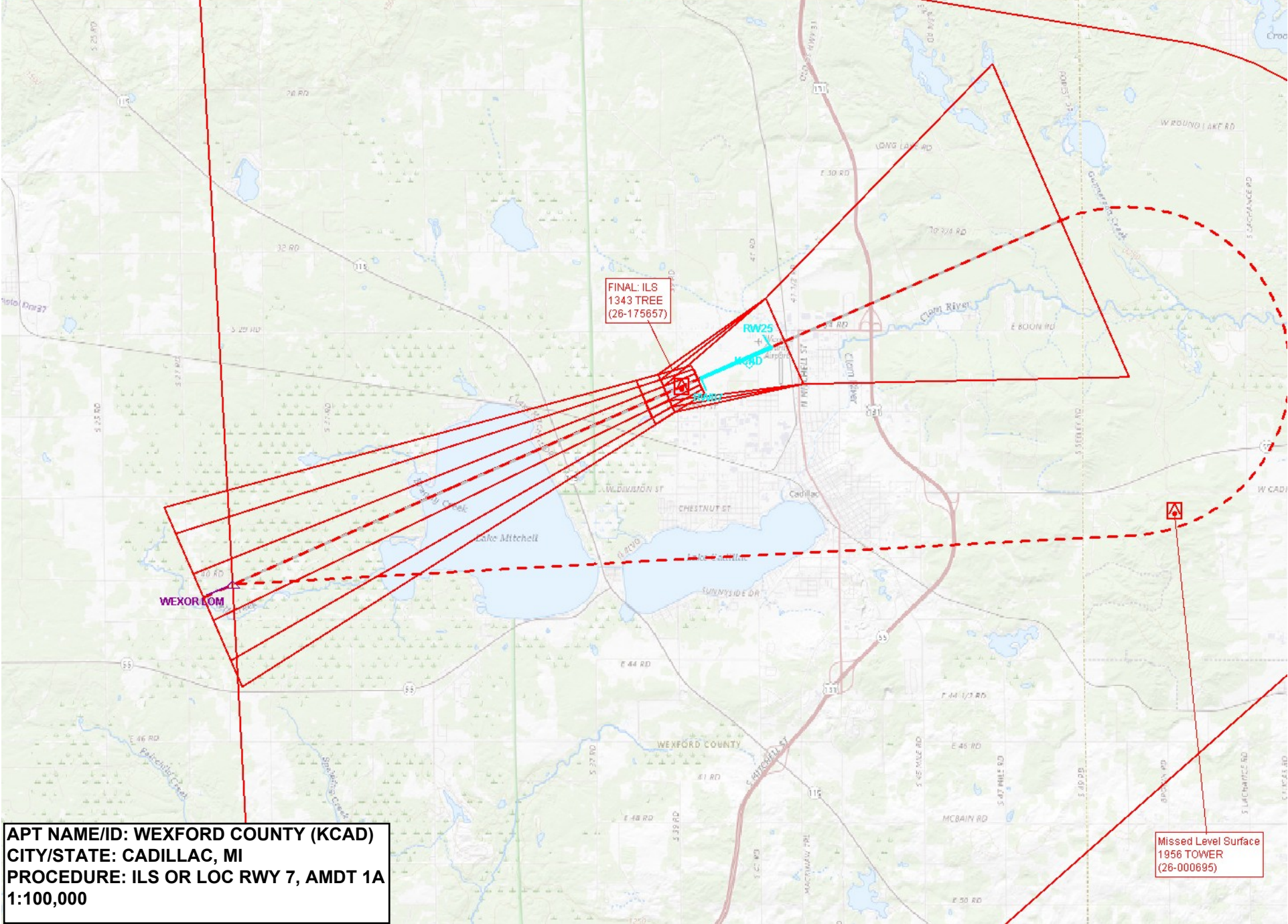
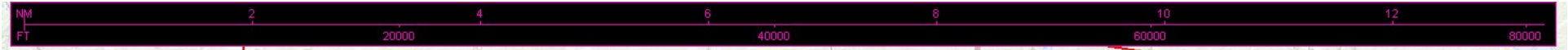

FINAL: ILS
1343 TREE
(26-175657)

RW25

WEXOR LOM

Missed Level Surface
1956 TOWER
(26-000695)

APT NAME/ID: WEXFORD COUNTY (KCAD)
CITY/STATE: CADILLAC, MI
PROCEDURE: ILS OR LOC RWY 7, AMDT 1A
1:100,000

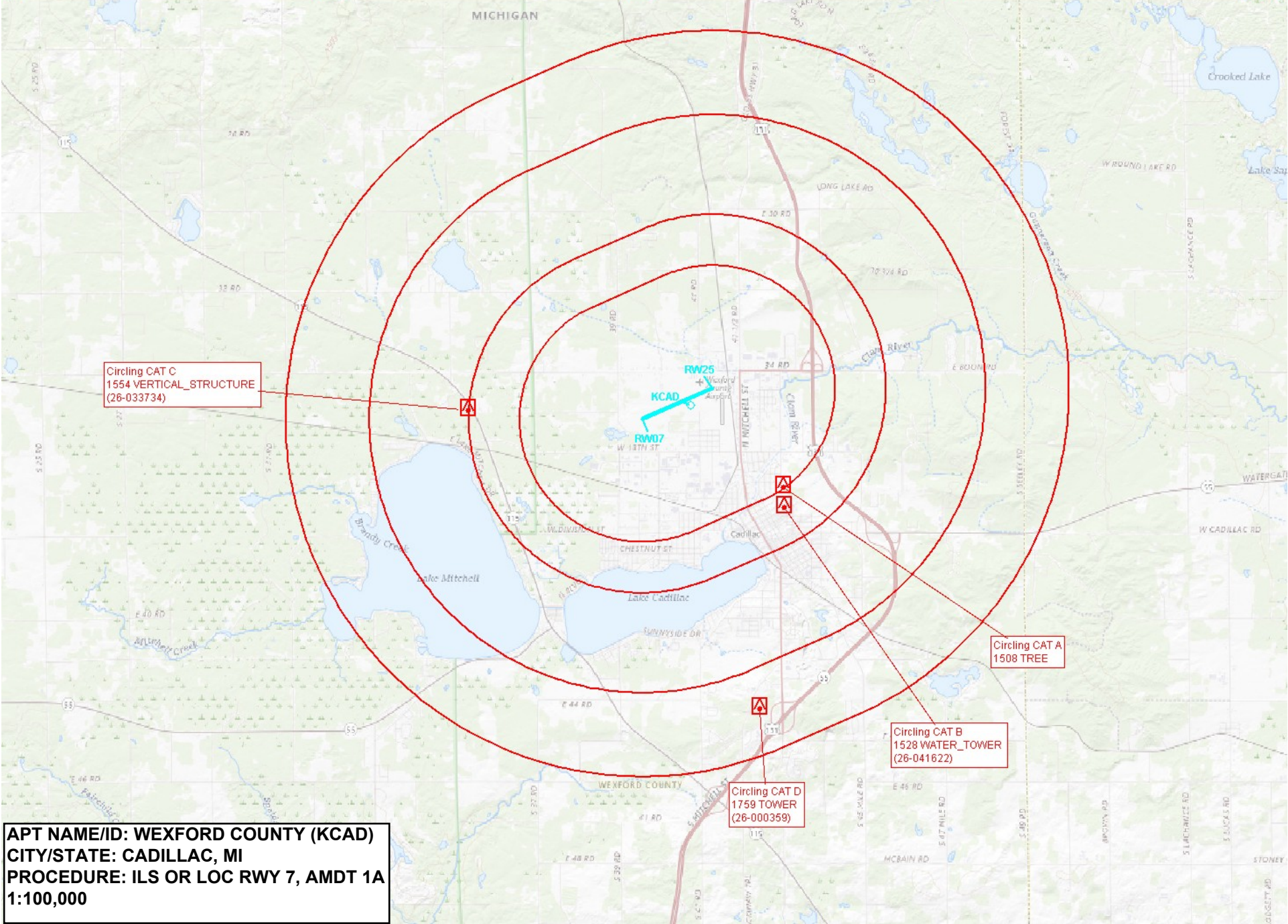
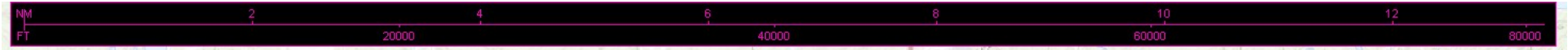

Circling CAT C
1554 VERTICAL_STRUCTURE
(26-033734)

Circling CAT A
1508 TREE

Circling CAT B
1528 WATER_TOWER
(26-041622)

Circling CAT D
1759 TOWER
(26-000359)

APT NAME/ID: WEXFORD COUNTY (KCAD)
CITY/STATE: CADILLAC, MI
PROCEDURE: ILS OR LOC RWY 7, AMDT 1A
1:100,000