

Flight Procedures Cover Page	Task Action: FLIGHT CHECK	Task Type: Graphical DP	Estimated Chart Date: 01/25/2024	APWS Task ID: 884ED3666F4B4E7ABB6FD3DEF2FBF47E	APWS Project ID: 187CC4713C75491799130626A823AFD5
Procedure: VAMPS ONE (OBSTACLE) (RNAV)		Enroute: YES	Specialist: Brandenburg, Phillip		Agreement Number:
Airport ID: S50			Airport City: AUBURN		State: WA
Facility ID:	Facility Type:	Flight Inspection Remark Type: New FC Slot			
<div>Procedure Comments: PENDING DATA USED FOR KS50 RUNWAY NUMBER UPDATE: 16/34 CHANGING TO 17/35 CONTACT MIKE GARRITY 4059546502</div> <div><div>QUALITY 38 CHECKED</div><div>QUALITY 21 CHECKED</div></div>					

FIPC BASIC FORM									
PROCEDURE: VAMPS ONE (OBSTACLE) (RNAV)				AIRPORT NAME: AUBURN MUNI		AIRPORT ID: KS50		SPECIAL CONTROL NO: SG-11-102-23	
FAC ID: VAMPS1			CITY: AUBURN			ST: WA		ORIG CHART DATE: 05/16/2024	
DFL TYPE: PROC/B		THIRD PARTY: <input type="checkbox"/> YES		EST. TIME ON SITE: 1.0	REIMB. NUMBER:		PTS TASK ID: 884ED3666F4B4E7ABB6FD3DEF2FBF47E		
PREFLIGHT NOTES									
REVIEWER:						DATE:			
COMMENTS:						CHECK ONE: <input type="checkbox"/> FLT CK REQ <input type="checkbox"/> NFCR <input type="checkbox"/> REJECT			
								YES	NO
						CPV COMPLETE?		X	
PROCEDURE RESULTS									
INSPECTION DATE: 01/19/2024		CREW #: VN234	N #: N83	INSTRUMENT PROCEDURE STATUS: <input checked="" type="checkbox"/> SAT <input type="checkbox"/> SAT W/CHANGES <input type="checkbox"/> UNSAT			ARINC CODING: <input checked="" type="checkbox"/> SAT <input type="checkbox"/> SAT/GOLD <input type="checkbox"/> UNSAT		
FLIGHT INSPECTOR SIGNATURE: daniel c favorite @ 01/19/2024 19:43				PRINTED NAME: FAVORITE, DANIEL CHARLES				NOTAM INITIATED? <input type="checkbox"/> YES <input checked="" type="checkbox"/> NO	
FLIGHT INSPECTOR REMARKS: Auburn Muni, Auburn WA, VAMPS One RNAV Obstacle Departure, completed satisfactory.									
IN-FLIGHT OBSTACLE REPORT									
OBSTRUCTION ID #:		COORDINATES OR LOCATION:		GNSS ALTITUDE (MSL):		BAROMETRIC ALTITUDE (MSL):		HEIGHT ABOVE GROUND LEVEL:	

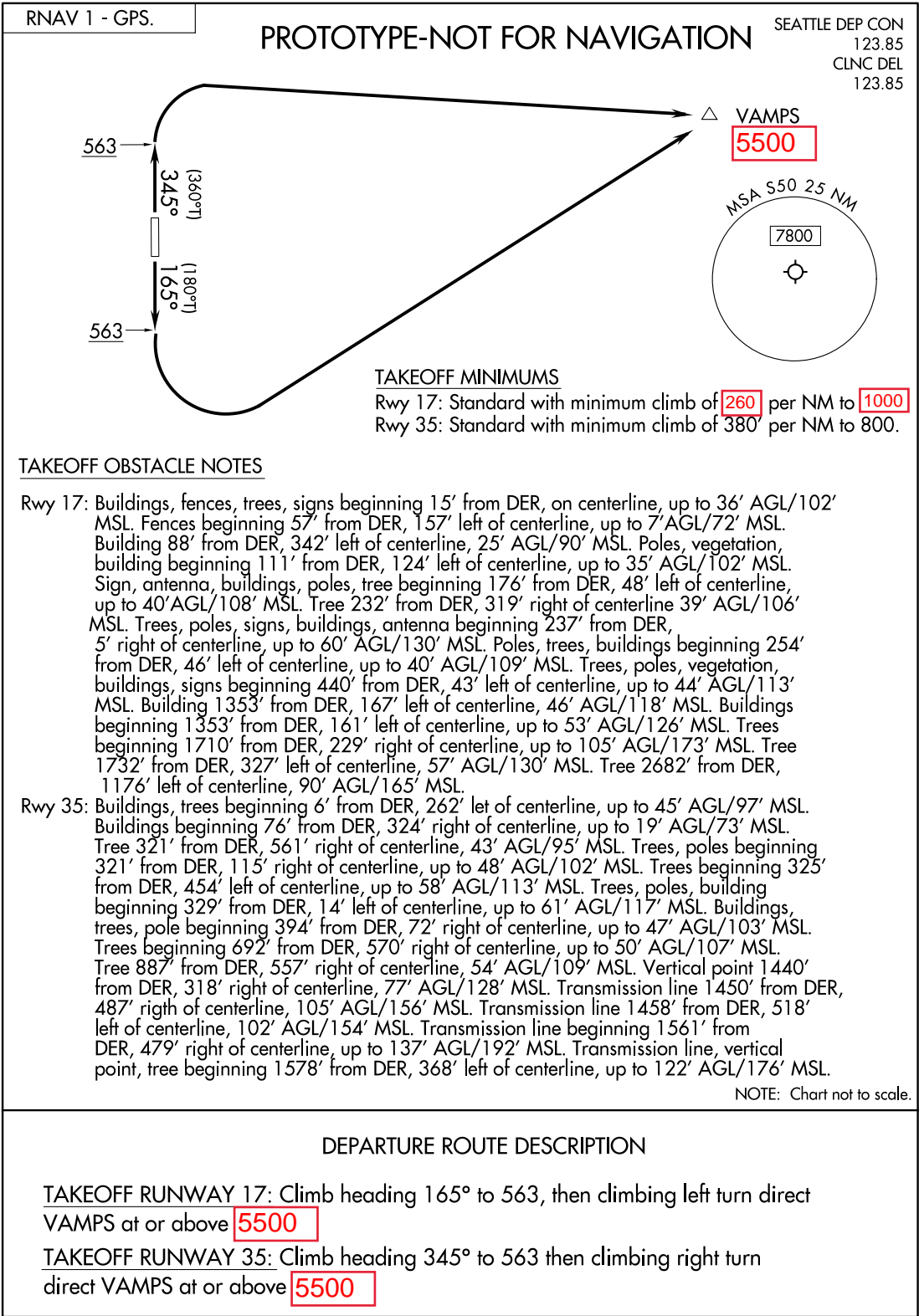

AUTOMATED AL-10224 VAMPS DEPARTURE

NW-1
10-5-23
COMPILER: JUN
REVIEWER:
DBL CHKR:
EFF: FIG

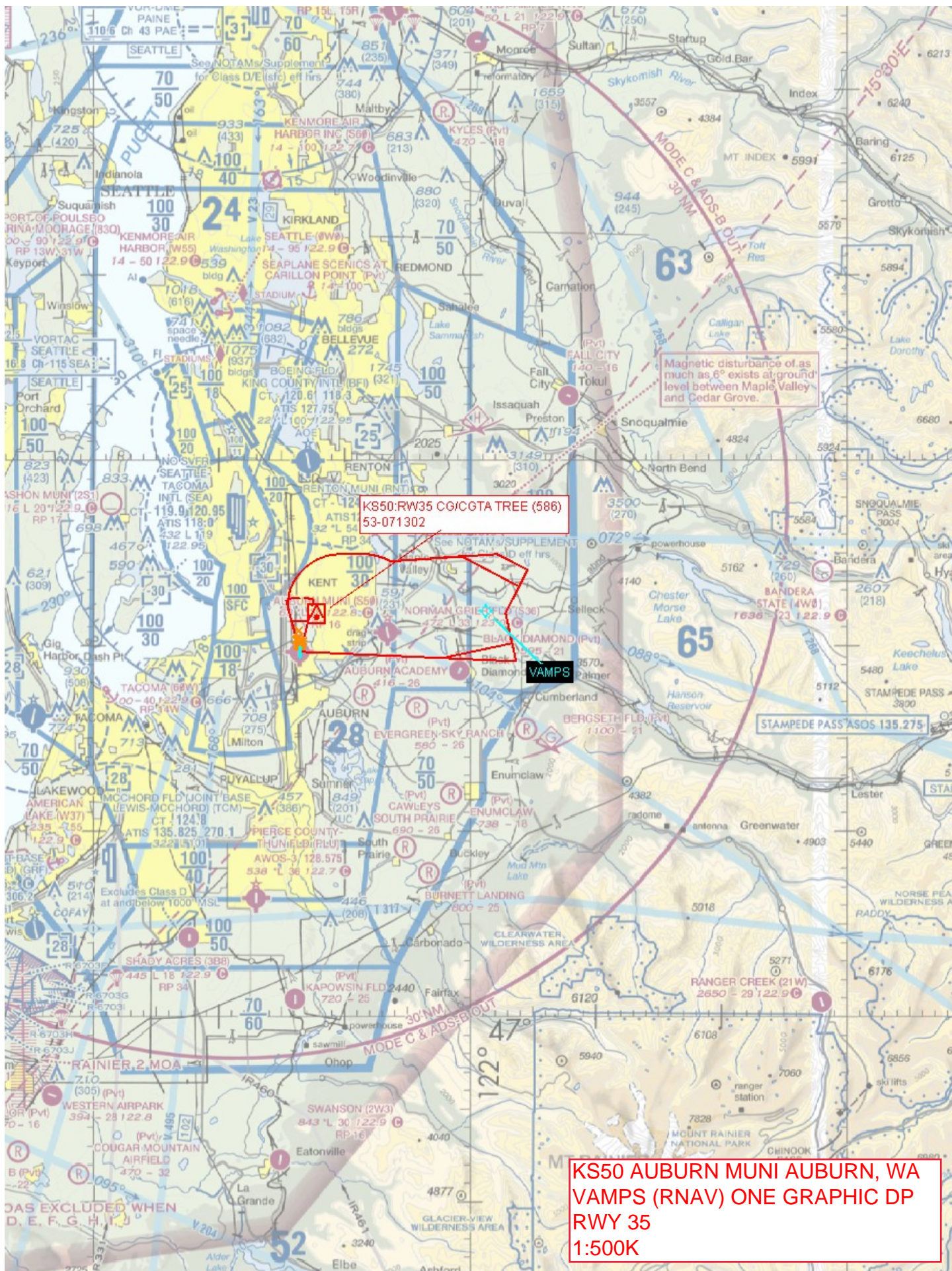

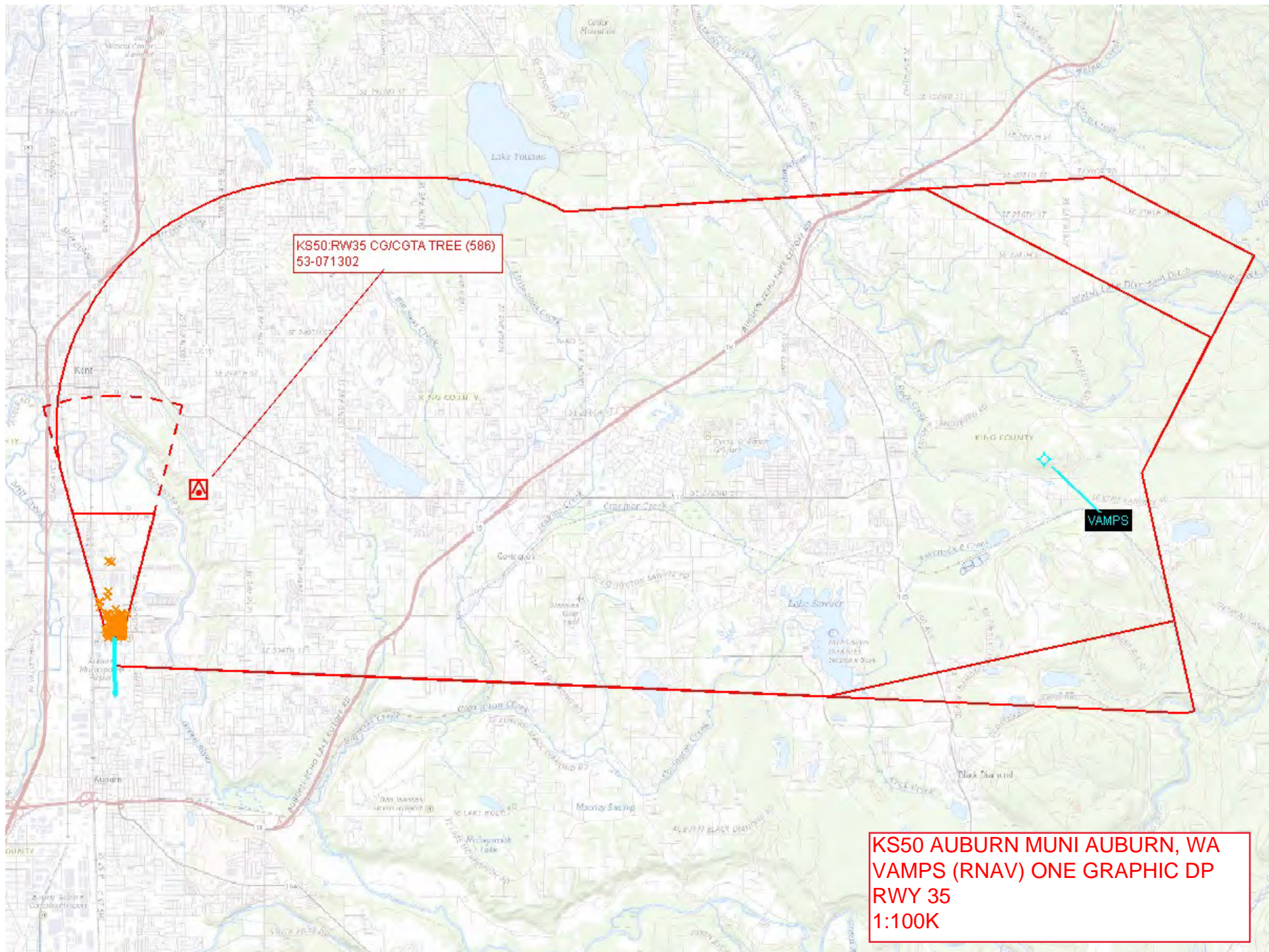

KS50:RW35 CG/CGTA TREE (586)
53-071302

VAMPS

KS50 AUBURN MUNI AUBURN, WA
VAMPS (RNAV) ONE GRAPHIC DP
RWY 35
1:100K

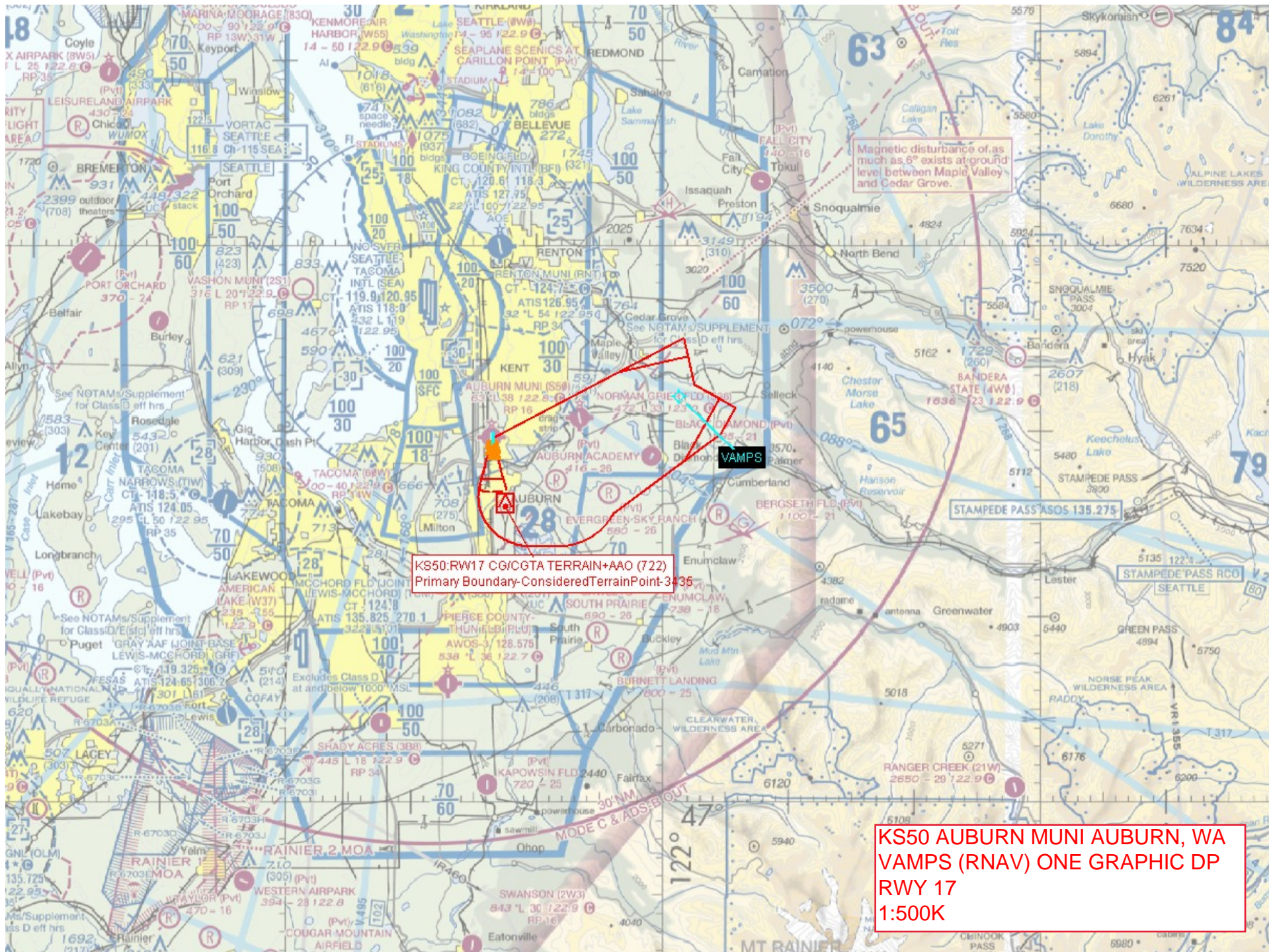

KS50:RW17 CG/CGTA TERRAIN+AAO (722)
Primary Boundary-Considered Terrain Point-3435

Magnetic disturbance of as much as 6° exists at ground level between Maple Valley and Cedar Grove.

KS50 AUBURN MUNI AUBURN, WA
VAMPS (RNAV) ONE GRAPHIC DP
RWY 17
1:500K

