

Flight Procedures Cover Page	Task Action: FLIGHT CHECK	Task Type: SID	Estimated Chart Date: 03/21/2024	APWS Task ID: 8919CC1662ED4AD6B0B8DE605746B584	APWS Project ID: 1D960267CA254B41BECED55A28FF5655
Procedure: SID BOBZY (RNAV) FIVE ALBEMARLE NC KUUJ		Enroute: YES	Specialist: Vega, Ana		Agreement Number:
Airport ID: KUUJ			Airport City: ALBEMARLE		State: NC
Facility ID:	Facility Type:	Flight Inspection Remark Type: New FC Slot			
<div>Procedure Comments: ACTIVE DATA USED.</div> <div>ABBREVIATED AMENDMENT .</div> <div>CANCEL FDC 3/0577 - KUUJ RWY 04R UPDATED TAKEOFF MINIMUMS.</div> <div>CANCEL CLT 05/427 - KCLT RWY 05/23 PERMANENT CLOSURE.</div> <div>CONTACT: MARK ADAMS TEAM 1 SUBTEAM-B 405-954-9946.</div> <div>9/20/23: THIS IS AN UPDATED COPY OF THE FORM DEVELOPED ON 1/6/23 8260-15B FORM - CHANGED MOCA VALUE ON TRANSITION ROUTE: NASHVILLE: BOBZY - BRAYN FROM "4400" TO "4700", BRAYN - REWET FROM "8600" TO "8700", REWET - HALLS FROM "8000" TO "8100", BAZOO - BNA VORTAC FROM "3400" TO "3500". REMARKS: REMOVED NOTE "FULL ROC (2000 FT) APPLIED TO CONTROLLING OBSTACLE FOR MOCA IN BOBZY TO BRAYN SEGMENT OF NASHVILLE TRANSITION" - HALF OF SEGMENT IS IN MOUNTAINOUS TERRAIN.</div> <div><div>QUALITY 20 CHECKED</div><div>QUALITY 9 CHECKED BEGUE</div><div>Digitally signed by MARK D ADAMS Nov 07, 2023</div></div>					

FIPC DME/DME FORM									
PROCEDURE: SID BOBZY (RNAV) FIVE ALBEMARLE NC KVVJ				AIRPORT NAME: STANLY COUNTY		AIRPORT ID: KVVJ		SPECIAL CONTROL NO: AG-11-205-23	
FAC ID: BOBZY5			CITY: ALBEMARLE			ST: NC		ORIG CHART DATE: 03/21/2024	
DFL TYPE: PROC/D		THIRD PARTY: <input type="checkbox"/> YES		EST. TIME ON SITE: 5.0		REIMB. NUMBER:		PTS TASK ID: 8919CC1662ED4AD6B0B8DE605746B584	
PREFLIGHT NOTES									
REVIEWER:						DATE:			
COMMENTS:						CHECK ONE: <input type="checkbox"/> FLT CK REQ <input type="checkbox"/> NFCR <input type="checkbox"/> REJECT			
								YES	NO
						CPV COMPLETE?		X	
PROCEDURE RESULTS									
INSPECTION DATE: 01/11/2024		CREW #: VN526		N #: N80		INSTRUMENT PROCEDURE STATUS: <input checked="" type="checkbox"/> SAT <input type="checkbox"/> SAT W/CHANGES <input type="checkbox"/> UNSAT		ARINC CODING: <input type="checkbox"/> SAT <input type="checkbox"/> SAT/GOLD <input type="checkbox"/> UNSAT	
FLIGHT INSPECTOR SIGNATURE: eric l geyer @ 01/11/2024 12:08				PRINTED NAME: GEYER, ERIC LEE				NOTAM INITIATED? <input type="checkbox"/> YES <input checked="" type="checkbox"/> NO	
FLIGHT INSPECTOR REMARKS: Stanly County, Abermale, NC, SID BOBZY (RNAV) FIVE, SAT. TAKEOFF MINIMUMS: STANLY COUNTY (KVVJ) AMENDED RWY 4R FROM "300 1 1/2 OR STANDARD WITH MINIMUM CLIMB OF 276 FT PER NM TO 1000" TO									
DME/DME STATUS: <input type="checkbox"/> SAT <input type="checkbox"/> UNSAT		SPECIALIST SIGNATURE:				PRINTED NAME:			
SPECIALIST REMARKS:									
IN-FLIGHT OBSTACLE REPORT									
OBSTRUCTION ID #:		COORDINATES OR LOCATION:		GNSS ALTITUDE (MSL):		BAROMETRIC ALTITUDE (MSL):		HEIGHT ABOVE GROUND LEVEL:	

(BOBZY5.BOBZY) FIG

BOBZY FIVE DEPARTURE (RNAV)

ALBEMARLE, NORTH CAROLINA
STANLY COUNTY (VTJ)

**TOP ALTITUDE:
3000**

RNAV 1 - DME/DME/IRU or GPS

RADAR required.

TAKEOFF MINIMUMS

Rwys 4L, 22R: NA - Environmental.

Rwy 22L: Standard.

Rwy 4R: 300-1 $\frac{3}{4}$ or standard with minimum
climb of 315' per NM to 1000.

NEW FIG REQUESTED 10-13-23

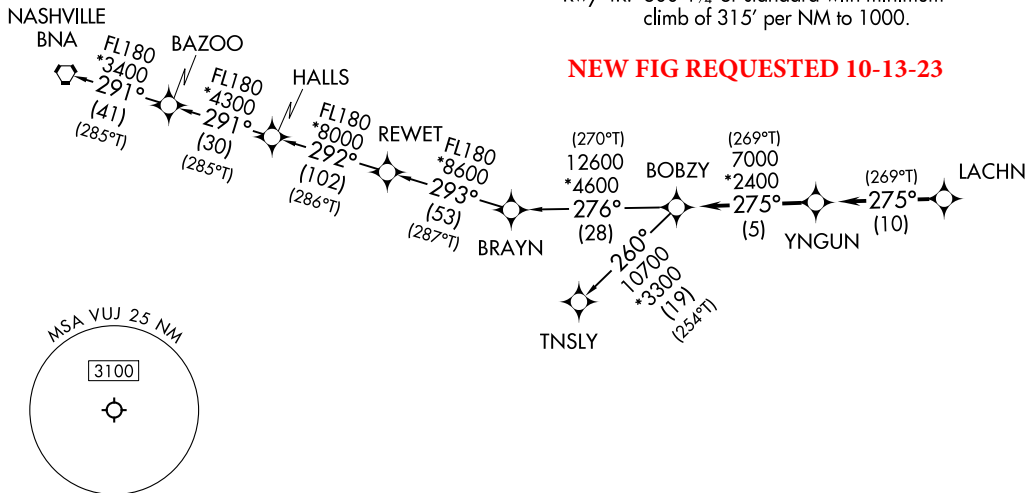

AWOS-3
128.175
CLNC DEL
121.75 254.375
GND CON
121.75 254.375
STANLY COUNTY TOWER *
126.275 (CTAF) 291.9
CHARLOTTE DEP CON
128.325 307.8

(BOBZY5.BOBZY) FIG

AL-6707 (FAA)

STANLY COUNTY (VTJ)
ALBEMARLE, NORTH CAROLINA

DEPARTURE ROUTE DESCRIPTION

Climb on heading assigned by ATC, on RADAR vectors to LACHN, then on depicted route to BOBZY, then on assigned transition. Maintain 3000. Expect clearance to filed altitude within 10 minutes after departure.

NASHVILLE TRANSITION (BOBZY5.BNA)

TNSLY TRANSITION (BOBZY5.TNSLY)

NOTE: For turbo jets only.

NOTE: If unable to accept climb rates, advise ATC on initial contact.

NOTE: Transponder code will be issued via PDC or Charlotte CLCN DEL.

NOTE: Upon reaching 10000 MSL, accelerate to and maintain 280K, if unable advise ATC.

NOTE: Chart not to scale.

OLD UPDATED

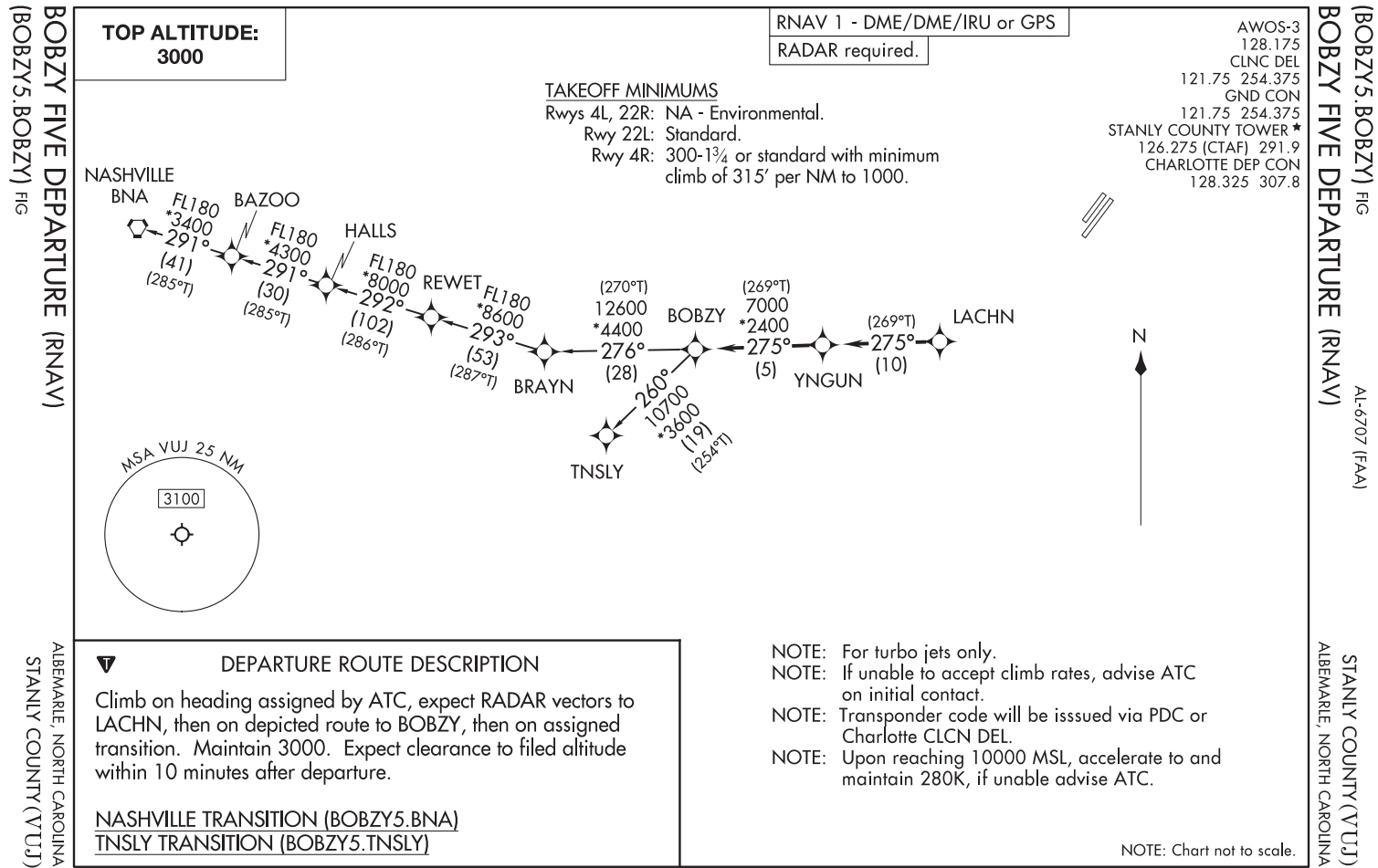

SE-2, 29 DEC 2022 to 26 JAN 2023

BOBZY FOUR DEPARTURE (RNAV)
(BOBZY4.BOBZY) 03JAN19

ALBEMARLE, NORTH CAROLINA
STANLY COUNTY (VTJ)

TOP ALTITUDE:
3000

OLD

TAKEOFF MINIMUMS

Rwys 4L, 22R: NA.

Rwy 22L: Standard.

Rwy 4R: 300-1½ or standard with minimum
climb of 276' per NM to 1000.

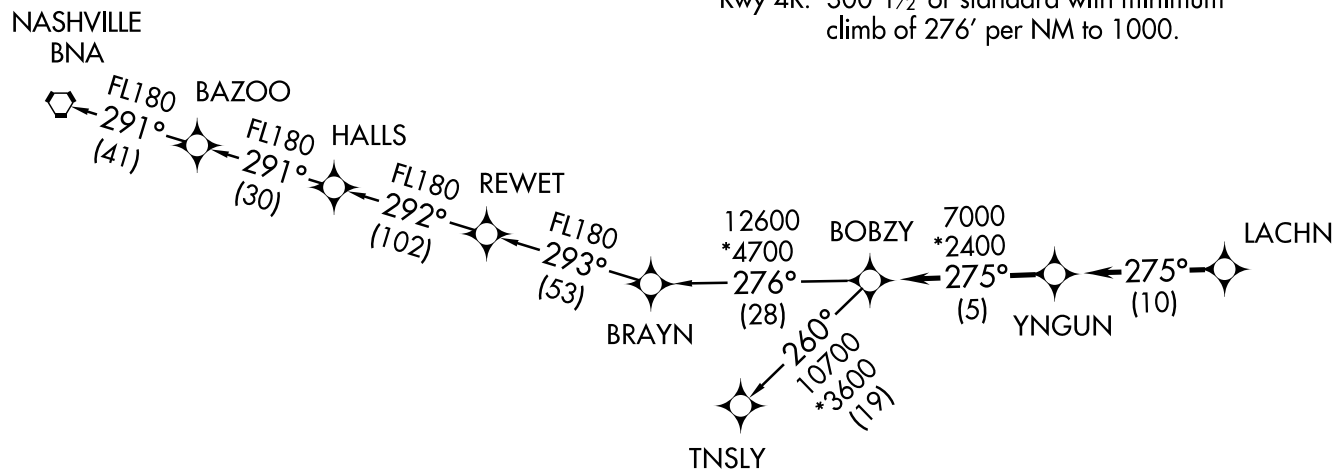

AWOS-3
128.175
CLNC DEL
121.75 254.375
GND CON
121.75 254.375
STANLY COUNTY TOWER ★
126.275 (CTAF) 291.9
UNICOM
123.0
CHARLOTTE DEP CON
128.325 307.8

N



DEPARTURE ROUTE DESCRIPTION

Climb on heading assigned by ATC, expect RADAR vectors to LACHN, then on depicted route to BOBZY, then on assigned transition. Maintain 3000. Expect clearance to filed altitude within 10 minutes after departure.

NASHVILLE TRANSITION (BOBZY4.BNA)

TNSLY TRANSITION (BOBZY4.TNSLY)

- NOTE: For turbojets only.
- NOTE: DME/DME/IRU or GPS required.
- NOTE: RNAV 1.
- NOTE: RADAR required.
- NOTE: If unable to accept climb rates, advise ATC on initial contact.
- NOTE: Upon reaching 10000 MSL, accelerate to and maintain 280K, if unable advise ATC.

NOTE: Chart not to scale.

(BOBZY4.BOBZY) 19003
BOBZY FOUR DEPARTURE (RNAV)

AL-6707 (FAA)

STANLY COUNTY (VTJ)
ALBEMARLE, NORTH CAROLINA

SE-2, 29 DEC 2022 to 26 JAN 2023



AIRPORT ID	KVUJ
AIRPORT NAME	STANLY COUNTY
CITY	ALBEMARLE
STATE	NC
Proc ID:	BOBZY FIVE (RNAV)
Scale	1" = 100,000
RWY 4R	

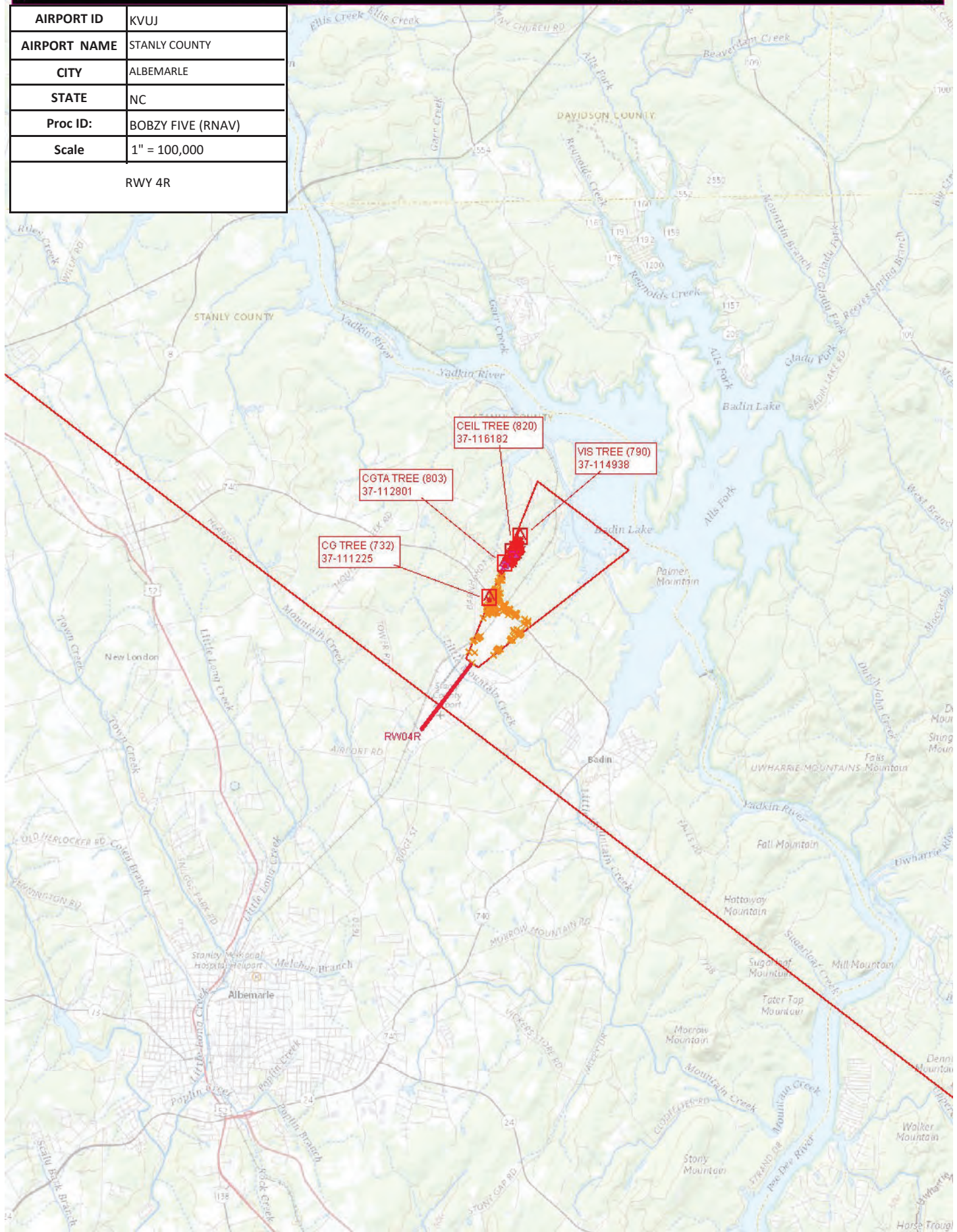

AIRPORT ID	KVUJ
AIRPORT NAME	STANLY COUNTY
CITY	ALBEMARLE
STATE	NC
Proc ID:	BOBZY FIVE (RNAV)
Scale	1" = 500,000
RWY 4R	

CEIL TREE (820)
37-118182

VIS TREE (790)
37-114938

CG TREE (732)
37-111225

CGTA TREE (803)
37-112801

LZ CARROLL (Pvt)
675-200/122-80

ALERT AREA A-531

CAUTION: Extensive Military Helicopter Training 200' AGL to 1500' AGL

EXAMPLES OF CLASS-B ALTITUDES

70 --- Ceiling in hundreds of feet MSL

70 --- Ceiling in hundreds of feet MSL

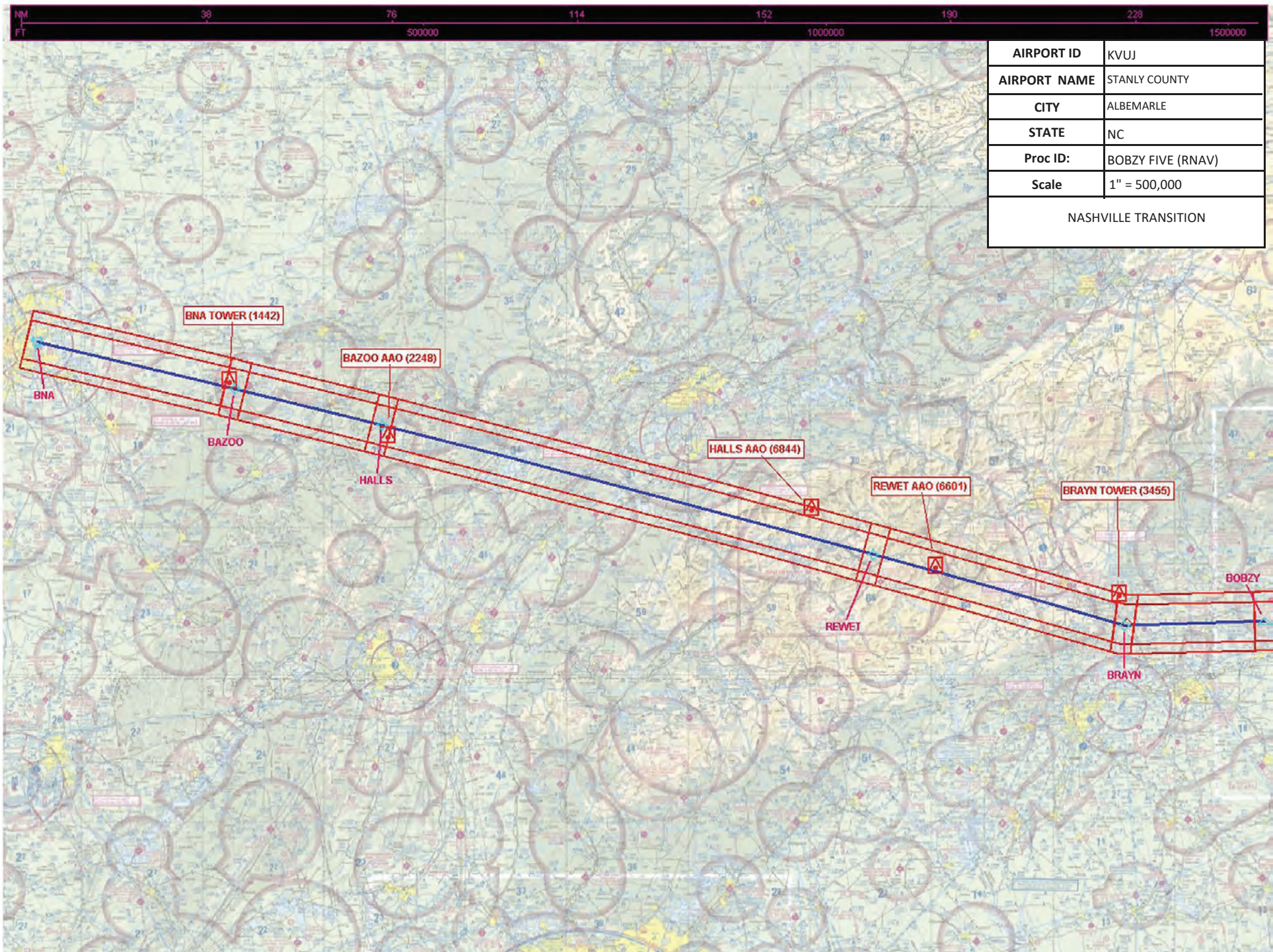

AIRPORT ID	KVUJ
AIRPORT NAME	STANLY COUNTY
CITY	ALBEMARLE
STATE	NC
Proc ID:	BOBZY FIVE (RNAV)
Scale	1" = 500,000
TNSLY TRANSITION	

