

Flight Procedures Cover Page	Task Action: FLIGHT CHECK	Task Type: IAP	Estimated Chart Date: 05/14/2026	APWS Task ID: 8EEBC62342E047F08A57454F5CBA8759	APWS Project ID: F00E10B60B7348B482418A3B4CFE20EA
Procedure: RNAV (GPS) RWY 36 AMDT 1		Enroute: NO	Specialist: Shedd, Steven		Agreement Number:
Airport ID: KJSV			Airport City: SALLISAW		State: OK
Facility ID:	Facility Type:	Flight Inspection Remark Type: New FC Slot			

Procedure Comments:
PENDING AIRPORT DATA USED.

ASSIGNED MAG VAR, KJSV: OLD 5E-NEW 1E

POC: KYLE THOMPSON, AJV-A33, 405-954-2135.

QUALITY
9
CHECKED
BEGUE

QUALITY
8
CHECKED

FIPC BASIC FORM

PROCEDURE: RNAV (GPS) RWY 36 AMDT 1		AIRPORT NAME: SALLISAW MUNI		AIRPORT ID: KJSV	SPECIAL CONTROL NO: OG-03-037-26
FAC ID: KJSV36.01		CITY: SALLISAW		ST: OK	ORIG CHART DATE: 07/09/2026
DFL TYPE: PROC/G	THIRD PARTY: <input type="checkbox"/> YES	EST. TIME ON SITE: 0.5	REIMB. NUMBER:	PTS TASK ID: 8EEBC62342E047F08A57454F5CBA8759	

PREFLIGHT NOTES

REVIEWER:	DATE:
COMMENTS:	CHECK ONE: <input type="checkbox"/> FLT CK REQ <input type="checkbox"/> NFCR <input type="checkbox"/> REJECT
	YES NO
	CPV COMPLETE? <input checked="" type="checkbox"/> X <input type="checkbox"/>

PROCEDURE RESULTS

INSPECTION DATE: 03/13/2026	CREW #: VN423	N #: N84	INSTRUMENT PROCEDURE STATUS: <input checked="" type="checkbox"/> SAT <input type="checkbox"/> SAT W/CHANGES <input type="checkbox"/> UNSAT	ARINC CODING: <input checked="" type="checkbox"/> SAT <input type="checkbox"/> SAT/GOLD <input type="checkbox"/> UNSAT
FLIGHT INSPECTOR SIGNATURE: terry hester @ 03/13/2026 12:42		PRINTED NAME: HESTER, TERRY LEE		NOTAM INITIATED? <input type="checkbox"/> YES <input checked="" type="checkbox"/> NO

FLIGHT INSPECTOR REMARKS:
Sallisaw Municipal, Sallisaw OK, RNAV (GPS) RWY 36 Amdt 1 SAT.

IN-FLIGHT OBSTACLE REPORT

OBSTRUCTION ID #:	COORDINATES OR LOCATION:	GNSS ALTITUDE (MSL):	BAROMETRIC ALTITUDE (MSL):	HEIGHT ABOVE GROUND LEVEL:
--------------------------	---------------------------------	-----------------------------	-----------------------------------	-----------------------------------

OLD

SALLISAW, OKLAHOMA

AL-9092 (FAA)

21196

APP CRS
354°

Rwy Idg **4006**
TDZE **527**
Apt Elev **527**

RNAV (GPS) RWY 35

SALLISAW MUNI (JSV)

▽ DME/DME RNP-0.3 NA. Night landing: Rwy 17 NA.
△ NA Helicopter visibility reduction below 3/4 SM NA.

MISSED APPROACH: Climb to 3100
direct JENKO WP and hold.

AWOS-3
118.475

RAZORBACK APP CON *
120.9 343.75

UNICOM
122.7 (CTAF)

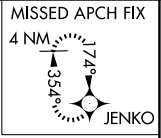
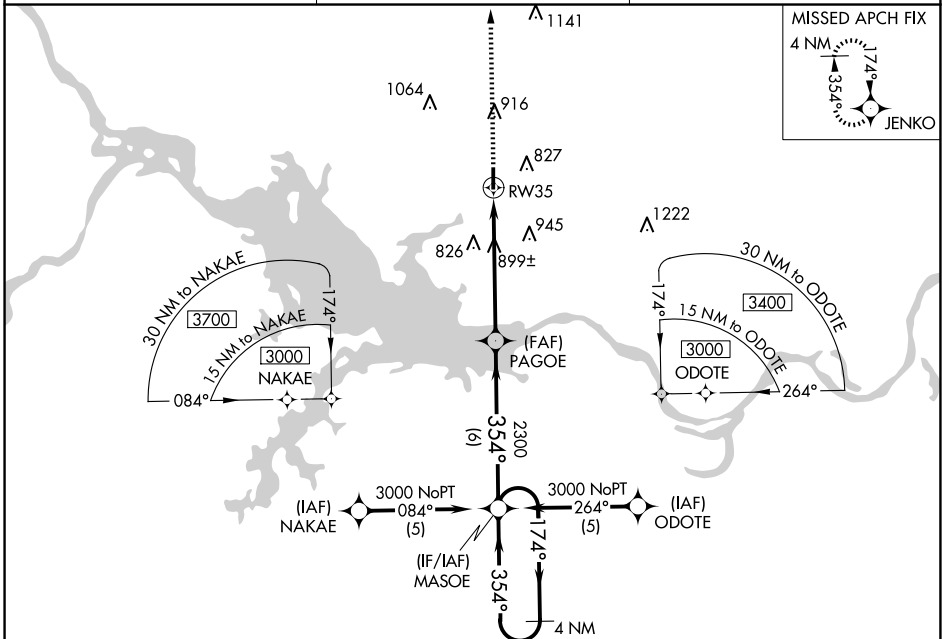

SC-1, 02 OCT 2025 to 30 OCT 2025

SC-1, 02 OCT 2025 to 30 OCT 2025

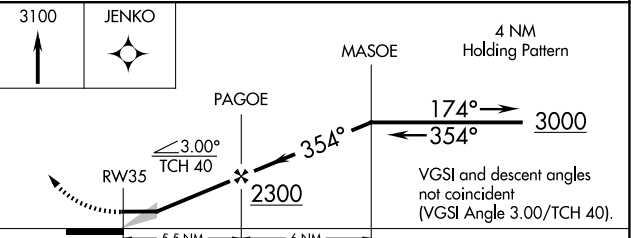
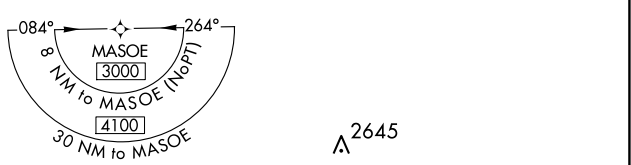
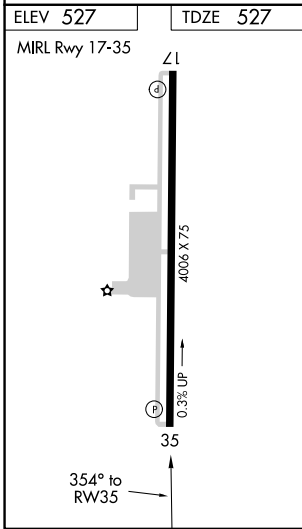

CATEGORY	A	B	C	D
LNAV MDA	1160-1 633 (700-1)		1160-1 3/4 633 (700-1 3/4)	NA
CIRCLING	1160-1 633 (700-1)		1300-2 1/4 773 (800-2 1/4)	NA

SALLISAW, OKLAHOMA
Orig-B 15JUL21

35°26'N-94°48' W

RNAV (GPS) RWY 35