

Flight Procedures Cover Page	Task Action: FLIGHT CHECK	Task Type: IAP	Estimated Chart Date: 05/14/2026	APWS Task ID: 92D88638F34144B0A2D9C96A79C68431	APWS Project ID: E7CF88E1A1814E38AEEA6CE2216B3A03
Procedure: RNAV (GPS) RWY 25 AMDT 0A		Enroute: NO	Specialist: Hardison, Dustin		Agreement Number:
Airport ID: KHSE			Airport City: HATTERAS		State: NC
Facility ID:	Facility Type:	Flight Inspection Remark Type: New FC Slot			

Procedure Comments:
ACTIVE AIRNAV DATA USED.
CANCEL NOTAM 4/3165 UPON PUBLICATION.

Contact Rake McGraw AJV-A422
(405)597-8711



FIPC BASIC FORM

PROCEDURE: RNAV (GPS) RWY 25 AMDT 0A		AIRPORT NAME: BILLY MITCHELL		AIRPORT ID: KHSE	SPECIAL CONTROL NO: AG-02-024-26
FAC ID: KHSE25		CITY: HATTERAS		ST: NC	ORIG CHART DATE: 05/14/2026
DFL TYPE: PROC/G	THIRD PARTY: <input type="checkbox"/> YES	EST. TIME ON SITE: 0.5	REIMB. NUMBER:	PTS TASK ID: 92D88638F34144B0A2D9C96A79C68431	

PREFLIGHT NOTES

REVIEWER:	DATE:
COMMENTS:	CHECK ONE: <input type="checkbox"/> FLT CK REQ <input type="checkbox"/> NFCR <input type="checkbox"/> REJECT
	YES NO
	CPV COMPLETE? <input checked="" type="checkbox"/> X <input type="checkbox"/>

PROCEDURE RESULTS

INSPECTION DATE: 03/13/2026	CREW #: VN085	N #: N91	INSTRUMENT PROCEDURE STATUS: <input checked="" type="checkbox"/> SAT <input type="checkbox"/> SAT W/CHANGES <input type="checkbox"/> UNSAT	ARINC CODING: <input checked="" type="checkbox"/> SAT <input type="checkbox"/> SAT/GOLD <input type="checkbox"/> UNSAT
FLIGHT INSPECTOR SIGNATURE: kenneth e jack @ 03/17/2026 10:57		PRINTED NAME: JACK, KENNETH EARL		NOTAM INITIATED? <input type="checkbox"/> YES <input checked="" type="checkbox"/> NO

FLIGHT INSPECTOR REMARKS:
Special Number AG-02-024-26: BILLY MITCHEL, HATTERAS, NORTH CAROLINA, RNAV (GPS) RWY 25, ORIG-A. Completed Sat.

IN-FLIGHT OBSTACLE REPORT

OBSTRUCTION ID #:	COORDINATES OR LOCATION:	GNSS ALTITUDE (MSL):	BAROMETRIC ALTITUDE (MSL):	HEIGHT ABOVE GROUND LEVEL:
--------------------------	---------------------------------	-----------------------------	-----------------------------------	-----------------------------------

APP CRS 232°	Rwy Idg 3002
	TDZE 17
	Apt Elev 17

OLD

RNAV (GPS) RWY 25

BILLY MITCHELL (HSE)

NA Procedure NA at night. GPS or RNP-0.3 required. DME/DME RNP-0.3 NA.	MISSED APPROACH: Climbing right turn to 6000 via course 032° to ZOLMN WP and hold.
---	---

ASOS 118.375	CHERRY POINT APP CON 119.75 360.775	CTAF 122.9
------------------------	---	----------------------

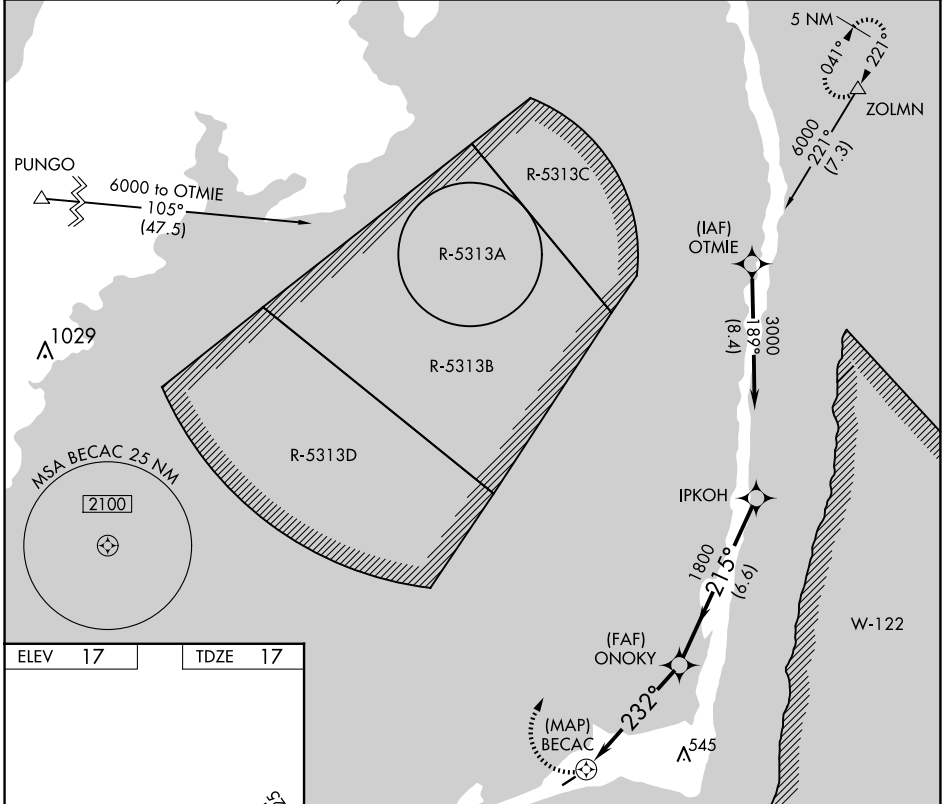

	6000	ZOLMN	IPKOH	3000	Procedure Turn NA
	crs 032°	△			
		BECAC	ONOKY	IPKOH	
		232°	1800	215°	
		3.00°			
		TCH 40			
	0.5	5 NM	6.6 NM		
CATEGORY	A	B	C	D	
LNAV MDA	520-1	503 (600-1)	520-1½ 503 (600-1½)	NA	
CIRCLING	560-1	543 (600-1)	560-1½ 543 (600-1½)	NA	

SE-2, 27 NOV 2025 to 25 DEC 2025

SE-2, 27 NOV 2025 to 25 DEC 2025

APP CRS 232°
 Rwy ldg 3002
 TDZE 16
 APT Elev 16

RNAV (GPS) RWY 25

BILLY MITCHELL (KHSE)

RNP APCH - GPS.

PROCEDURE NA AT NIGHT. RWY 25 HELICOPTER VISIBILITY REDUCTION BELOW 1 SM NOT AUTHORIZED.

MISSED APPROACH: CLIMBING RIGHT TURN TO 6000 DIRECT ZOLMN AND HOLD, CONTINUE CLIMB-IN-HOLD TO 6000.

PROTOTYPE-NOT FOR NAVIGATION

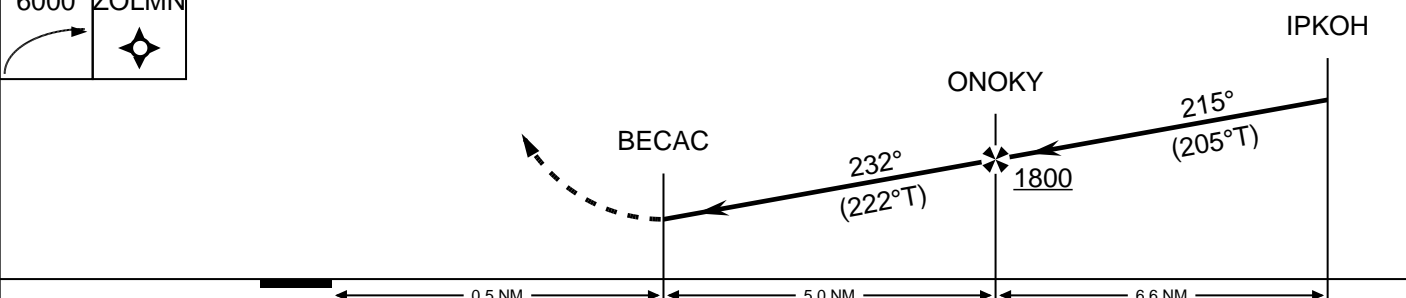
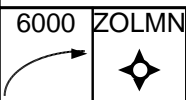
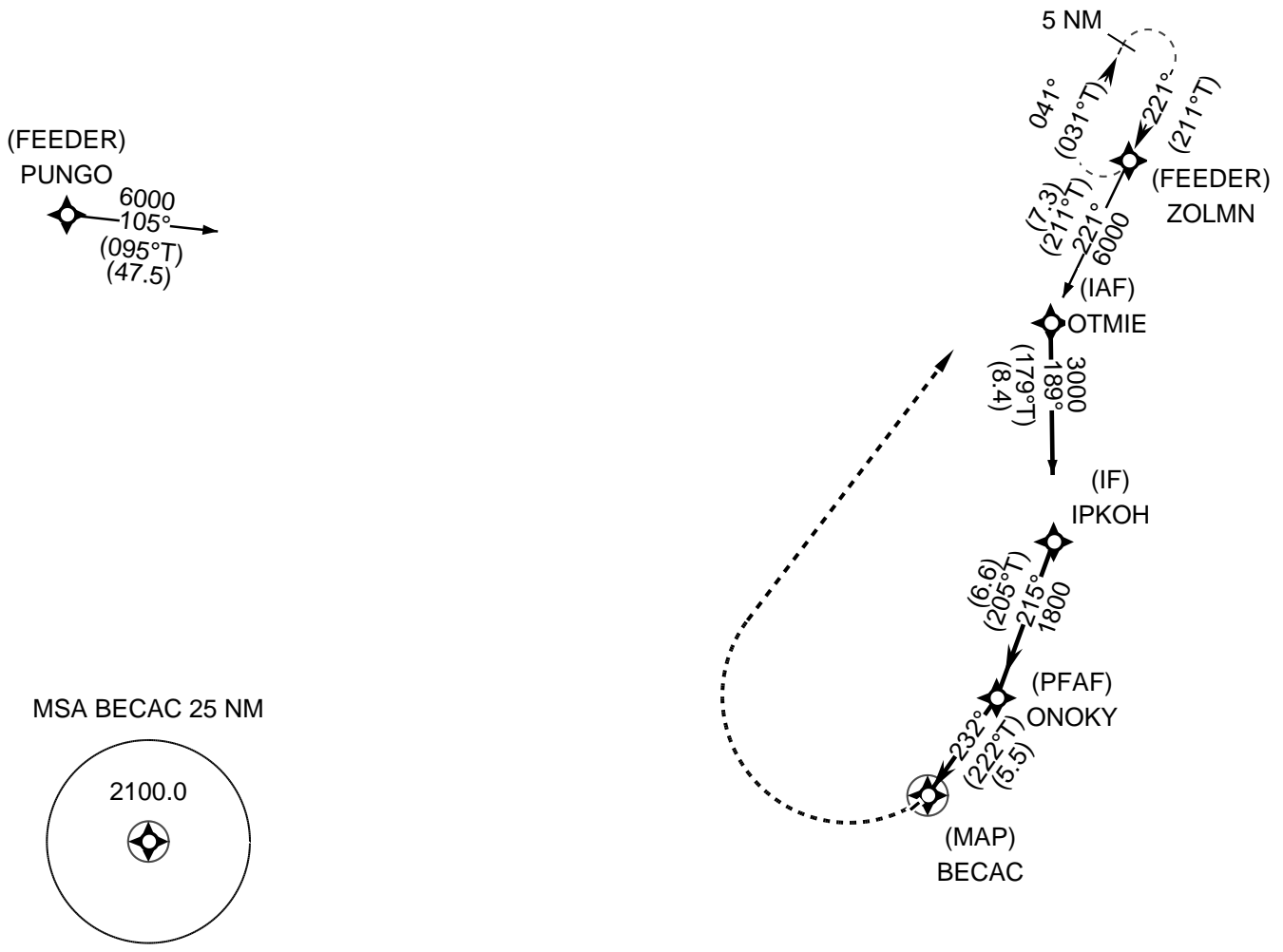

CATEGORY	A	B	C	D
LNAV	520-1 504		520-1 3/8 504	NA
CIRCLING	560-1 544		560-1 1/2 544	NA