



Flight Procedures Cover Page	Task Action: FLIGHT CHECK	Task Type: IAP	Estimated Chart Date: 02/20/2025	APWS Task ID: 961D2667700F4F24B24B89483E29ADBF	APWS Project ID: F9DBED377274480A84F14A5B07D65415
Procedure: RNAV (GPS) RWY 34 AMDT 2		Enroute: NO	Specialist: Schutrum, Steven		Agreement Number:
Airport ID: KCGE			Airport City: CAMBRIDGE		State: MD
Facility ID:	Facility Type:	Flight Inspection Remark Type: New FC Slot			
<p>Procedure Comments: Major amendment using active data for KCGE airport and runways.</p> <p>SBY VOR MON.</p> <p>Contact Allan Will, AJV-A423, (405) 954-6103.</p> <p>12/27/2024: THIS IS A CORRECTED COPY OF THE FORM APPROVED ON 12/16/2024: 8260-2: TACPI CHANGED ICAO REGION CODE FROM K7 TO K6. 8260-2: TRPOD REQUIRED CHARTING: REMOVED "SECTIONAL". REMARKS: REMOVED "SECTIONAL CHARTING PER ATC REQUEST".</p>					
				 	

FIPC BASIC FORM

PROCEDURE: RNAV (GPS) RWY 34 AMDT 2		AIRPORT NAME: CAMBRIDGE-DORCHESTER RGNL		AIRPORT ID: KCGE	SPECIAL CONTROL NO: YG-11-160-24
FAC ID: KCGE34.02		CITY: CAMBRIDGE		ST: MD	ORIG CHART DATE: 02/20/2025
DFL TYPE: PROC/S	THIRD PARTY: <input type="checkbox"/> YES	EST. TIME ON SITE: 0.4	REIMB. NUMBER: AC0721	PTS TASK ID: 961D2667700F4F24B24B89483E29ADBF	

PREFLIGHT NOTES

REVIEWER: jordan rolih			DATE: 12/13/2024		
COMMENTS:			CHECK ONE:		
			<input checked="" type="checkbox"/> FLT CK REQ <input type="checkbox"/> NFCR <input type="checkbox"/> REJECT		
			YES		NO
			CPV COMPLETE?		X

PROCEDURE RESULTS

INSPECTION DATE: 12/13/2024	CREW #: VN408	N #: N91	INSTRUMENT PROCEDURE STATUS: <input checked="" type="checkbox"/> SAT <input type="checkbox"/> SAT W/CHANGES <input type="checkbox"/> UNSAT		ARINC CODING: <input checked="" type="checkbox"/> SAT <input type="checkbox"/> SAT/GOLD <input type="checkbox"/> UNSAT	
FLIGHT INSPECTOR SIGNATURE: jordan rolih @ 12/13/2024 18:21			PRINTED NAME: ROLIH, JORDAN ALEXANDER			NOTAM INITIATED? <input type="checkbox"/> YES <input checked="" type="checkbox"/> NO

FLIGHT INSPECTOR REMARKS:

IN-FLIGHT OBSTACLE REPORT

OBSTRUCTION ID #:	COORDINATES OR LOCATION:	GNSS ALTITUDE (MSL):	BAROMETRIC ALTITUDE (MSL):	HEIGHT ABOVE GROUND LEVEL:
--------------------------	---------------------------------	-----------------------------	-----------------------------------	-----------------------------------

WAAS CH 45540 W34A	APP CRS 334°	Rwy Idg TDZE 20 Apt Elev 20	4477
--	------------------------	---	-------------

RNAV (GPS) RWY 34

CAMBRIDGE-DORCHESTER RGNL (CGE)

RNP APCH - GFS.

▼ Rwy 34 helicopter visibility reduction below 3/4 SM NA.
▲ For uncompensated Baro-VNAV systems, LNAV/VNAV NA below -15°C or above 54°C.
 Circling Rwy 16 NA at night.

MISSED APPROACH: Climb to 2000 direct OVAYO and hold.

AWOS-3 120.675	PATUXENT APP CON * 121.0 250.3	UNICOM 122.7 (CTAF)	121.9 0
--------------------------	--	-------------------------------	-----------------------

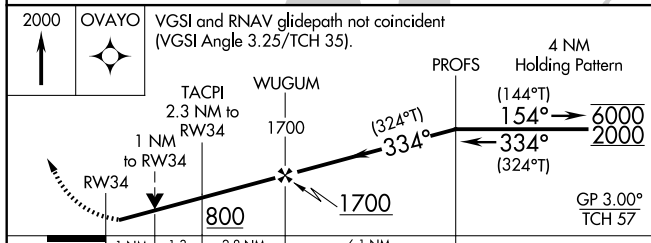
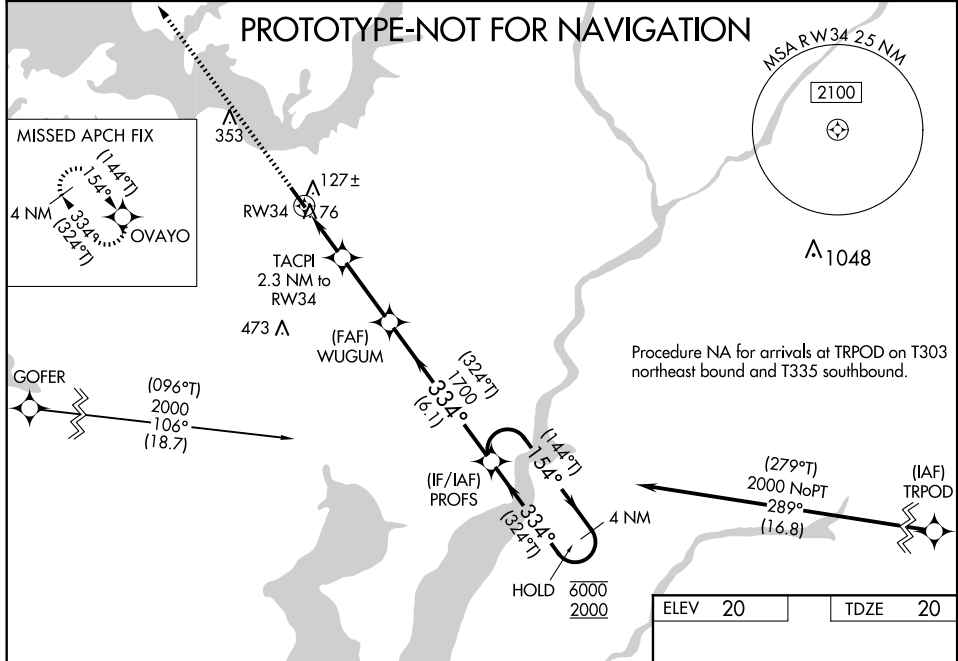

ELEV 20	TDZE 20
---------	---------

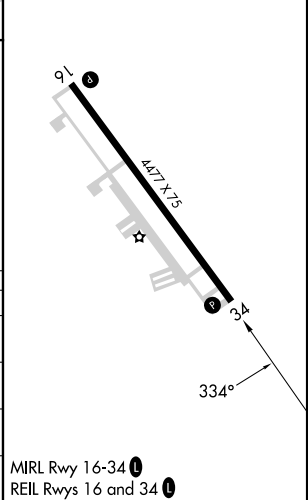

CATEGORY	A	B	C	D
LPV DA		286-7/8	266 (300-7/8)	
LNAV/VNAV DA		380-1	360 (400-1)	
LNAV MDA		380-1	360 (400-1)	
C CIRCLING	440-1 420 (500-1)	480-1 460 (500-1)	660-1 1/4 640 (700-1 1/4)	780-2 1/2 760 (800-2 1/2)

MRL Rwy 16-34 **0**
 REIL Rwy 16 and 34 **0**

WAAS CH 45540 W34A	APP CRS 334°	Rwy Idg TDZE 20 Apt Elev 20	4477
--	------------------------	---	-------------



RNAV (GPS) RWY 34
CAMBRIDGE-DORCHESTER RGNL (CGE)

⚠ Circling NA at night. For uncompensated Baro-VNAV systems, LNAV/VNAV NA below -15°C (5°F) or above 54°C (130°F). Rwy 34 helicopter visibility reduction below ¾ SM NA. DME/DME RNP-0.3 NA.

MISSED APPROACH: Climb to 2000 direct OVAYO and hold.

AWOS-3
120.675

PATXENT APP CON *
121.0 250.3

UNICOM
122.7 (CTAF)

121.9

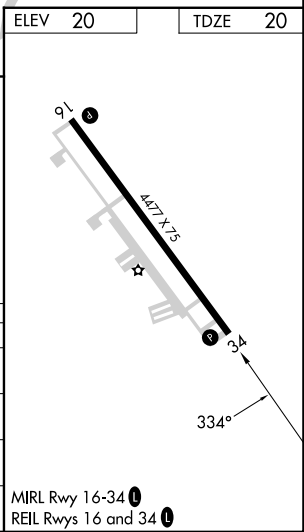
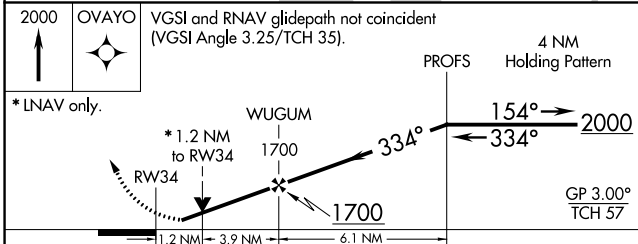
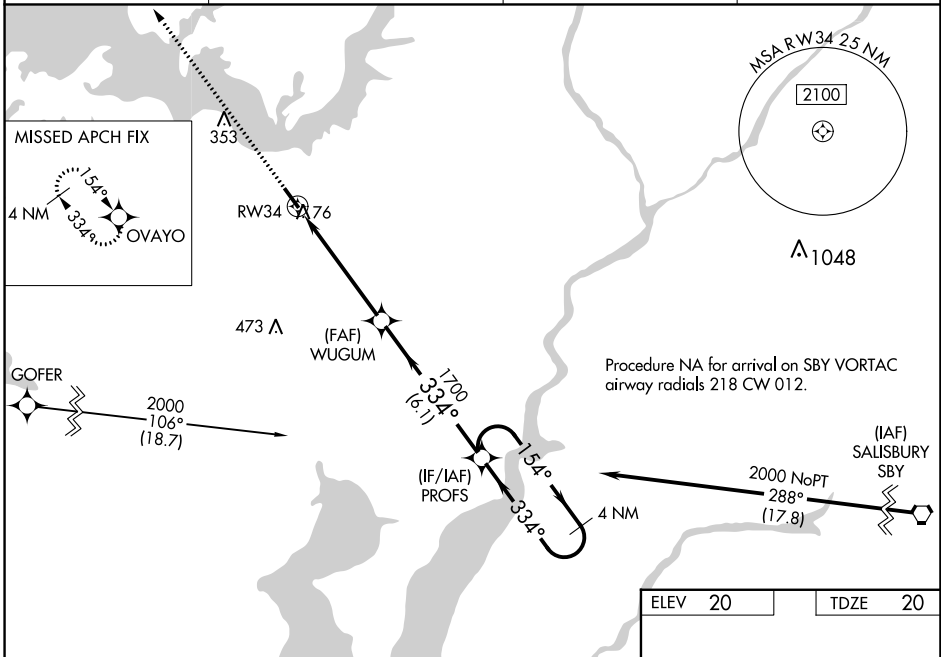

CATEGORY	A	B	C	D
LPV DA		286-7/8	266 (300-7/8)	
LNAV/VNAV DA		309-7/8	289 (300-7/8)	
LNAV MDA	480-1	460 (500-1)	480-1 3/8	460 (500-1 3/8)
C CIRCLING	480-1	460 (500-1)	660-1 3/4 640 (700-1 3/4)	780-2 1/2 760 (800-2 1/2)

MIRL Rwy 16-34 **⓪**
REIL Rws 16 and 34 **⓪**

NE-3, 11 JUL 2024 to 08 AUG 2024

NE-3, 11 JUL 2024 to 08 AUG 2024

RNAV (GPS) RWY 34, AMDT 2
CAMBRIDGE-DORCHESTER RGNL (KCGE)
CAMBRIDGE/MARYLAND
500K

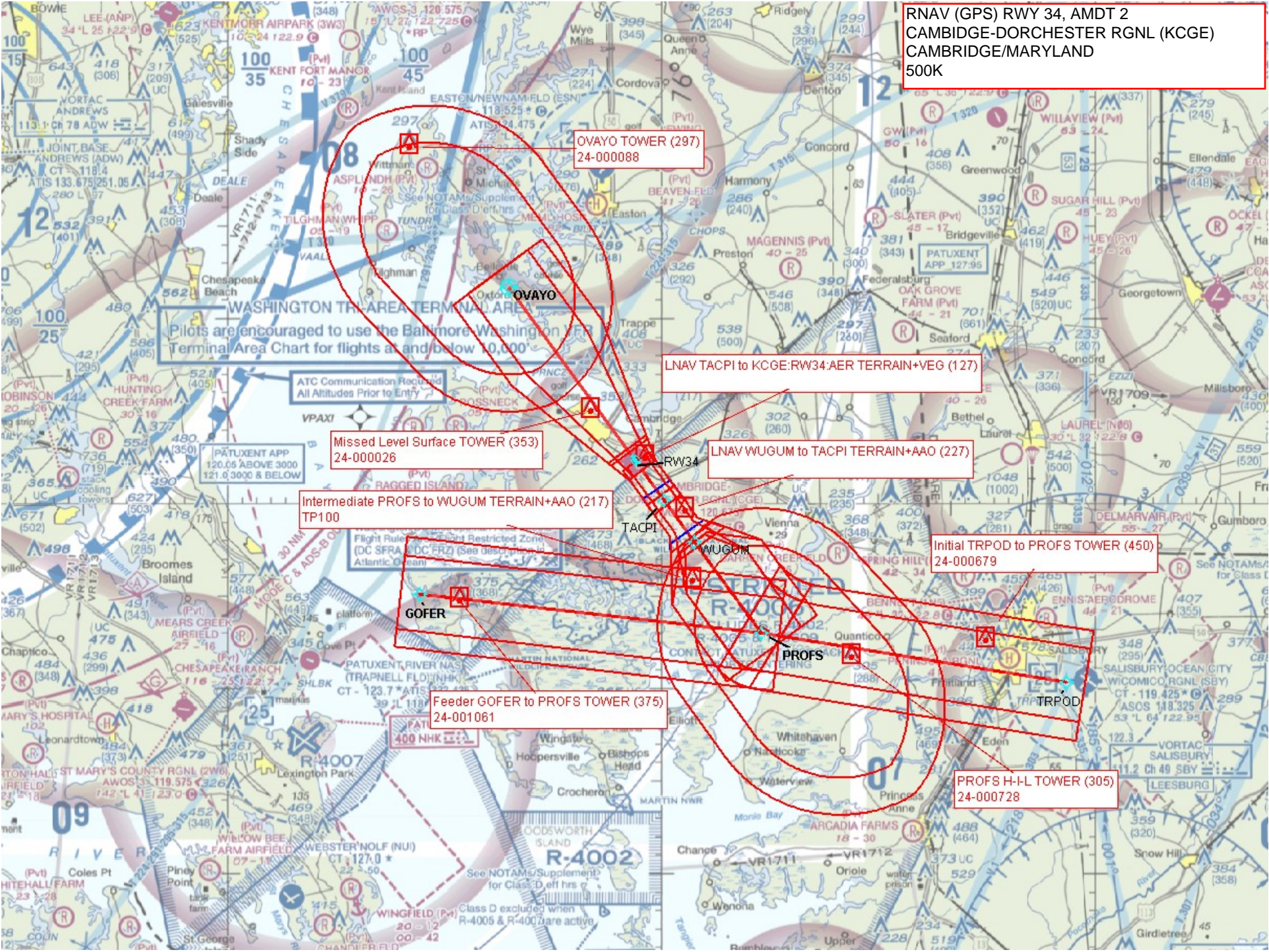

RNAV (GPS) RWY 34, AMDT 2
CAMBRIDGE-DORCHESTER RGNL (KCGE)
CAMBRIDGE, MARYLAND
LPV: 100K

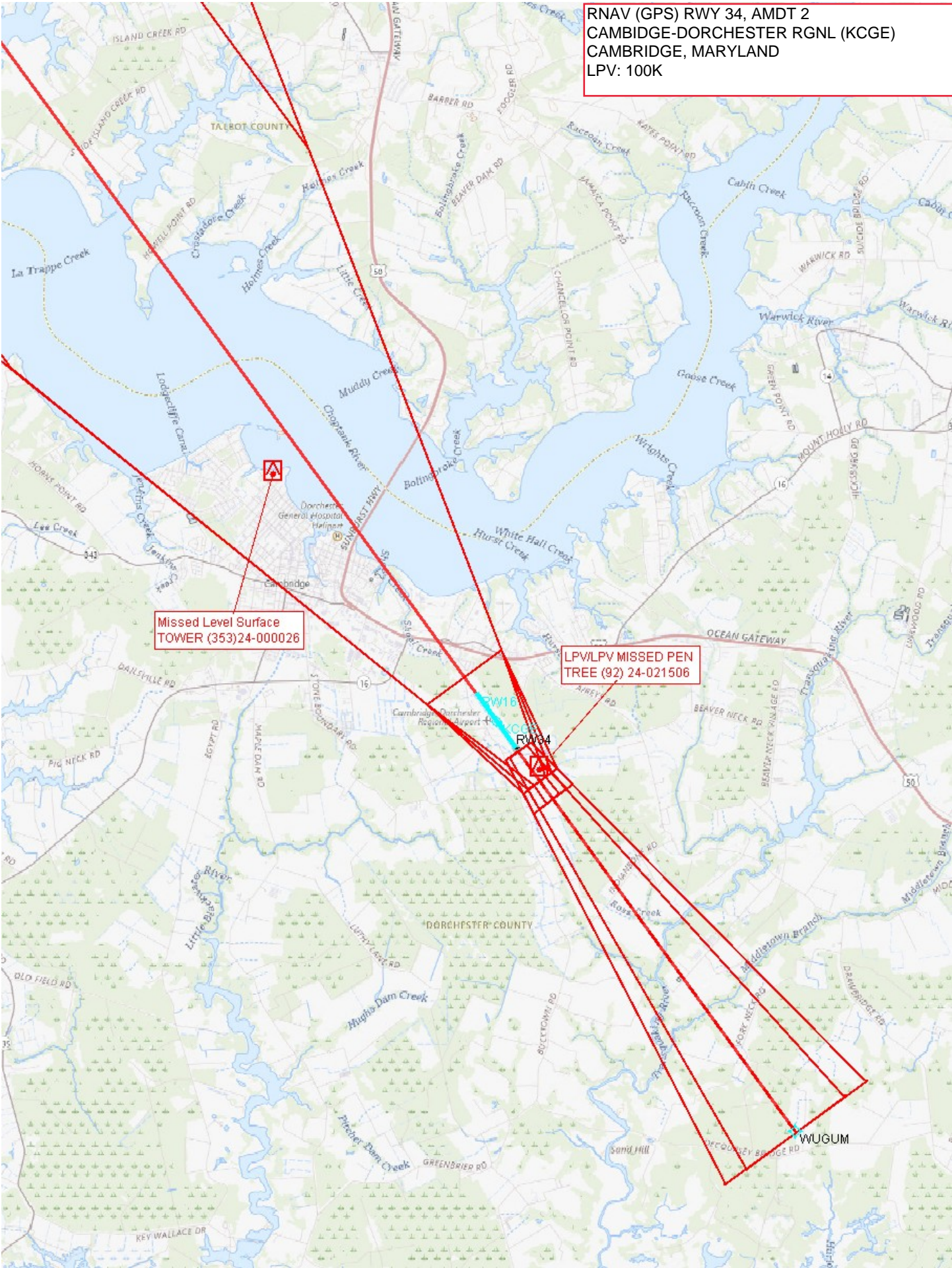

Missed Level Surface
TOWER (353)24-000026

LPV/LPV MISSED PEN
TREE (92) 24-021506

RNAV (GPS) RWY 34, AMDT 2
CAMBRIDGE-DORCHESTER RGNL (KCGE)
CAMBRIDGE, MARYLAND
LNAV/VNAV: 100K

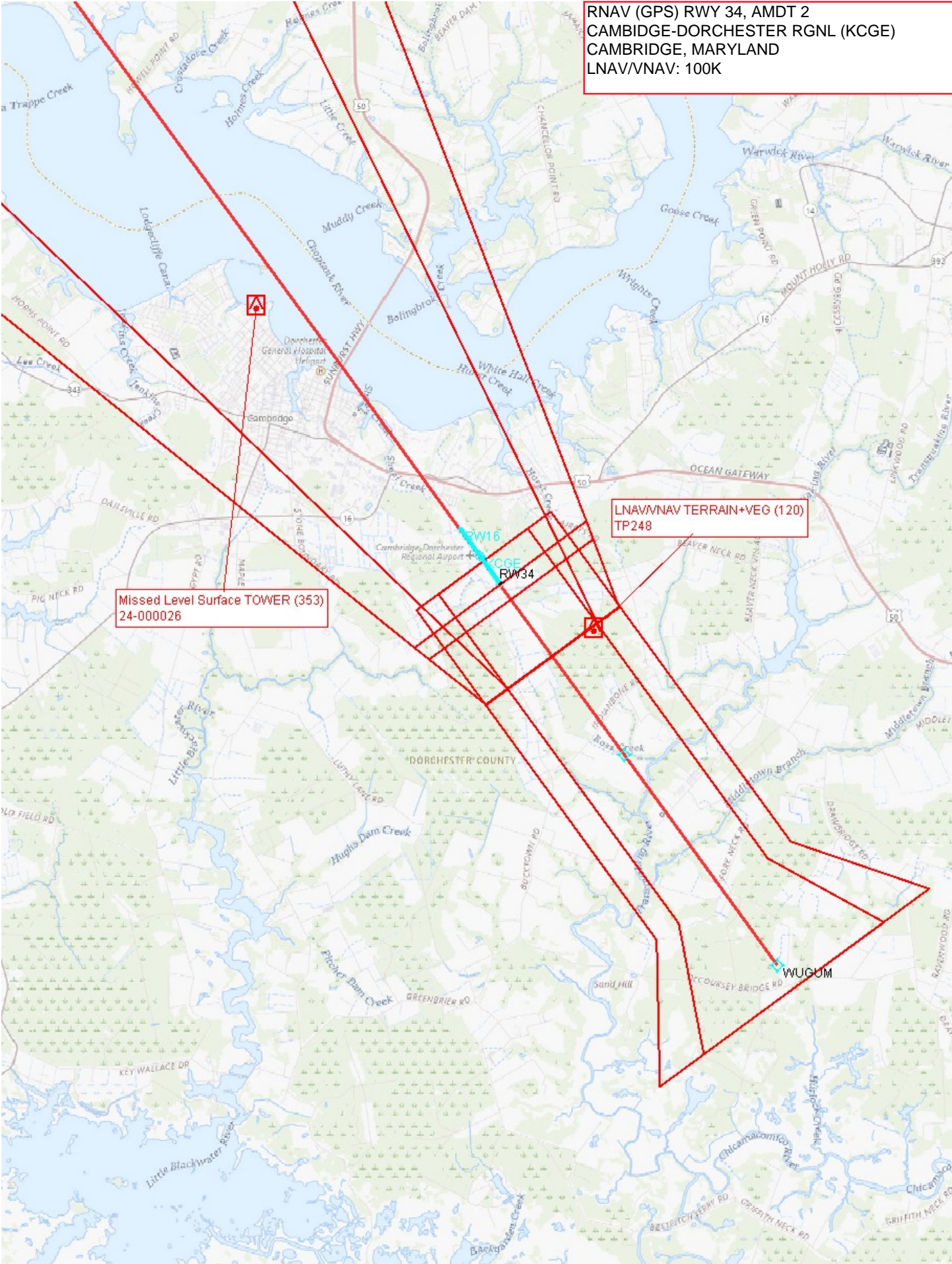

RNAV (GPS) RWY 34, AMDT 2
CAMBRIDGE-DORCHESTER RGNL (KCGE)
CAMBRIDGE, MARYLAND
LNAV: 100K

LNAV TACPI to KCGE:RW34:AER TERRAIN+VEG (127)

Missed Level Surface TOWER (353)
24-000026

LNAV WUGUM to TACPI TERRAIN+AAO (227)

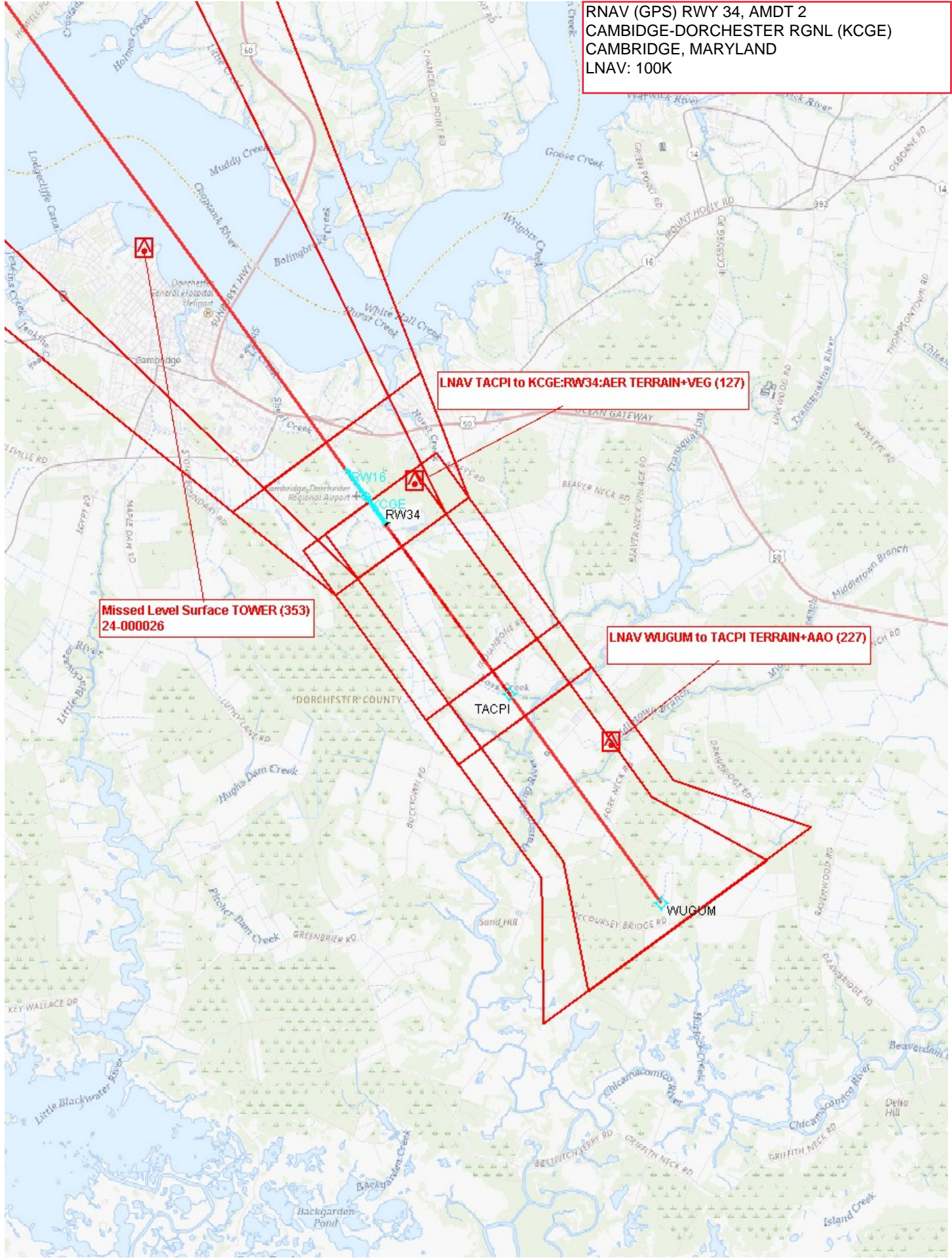

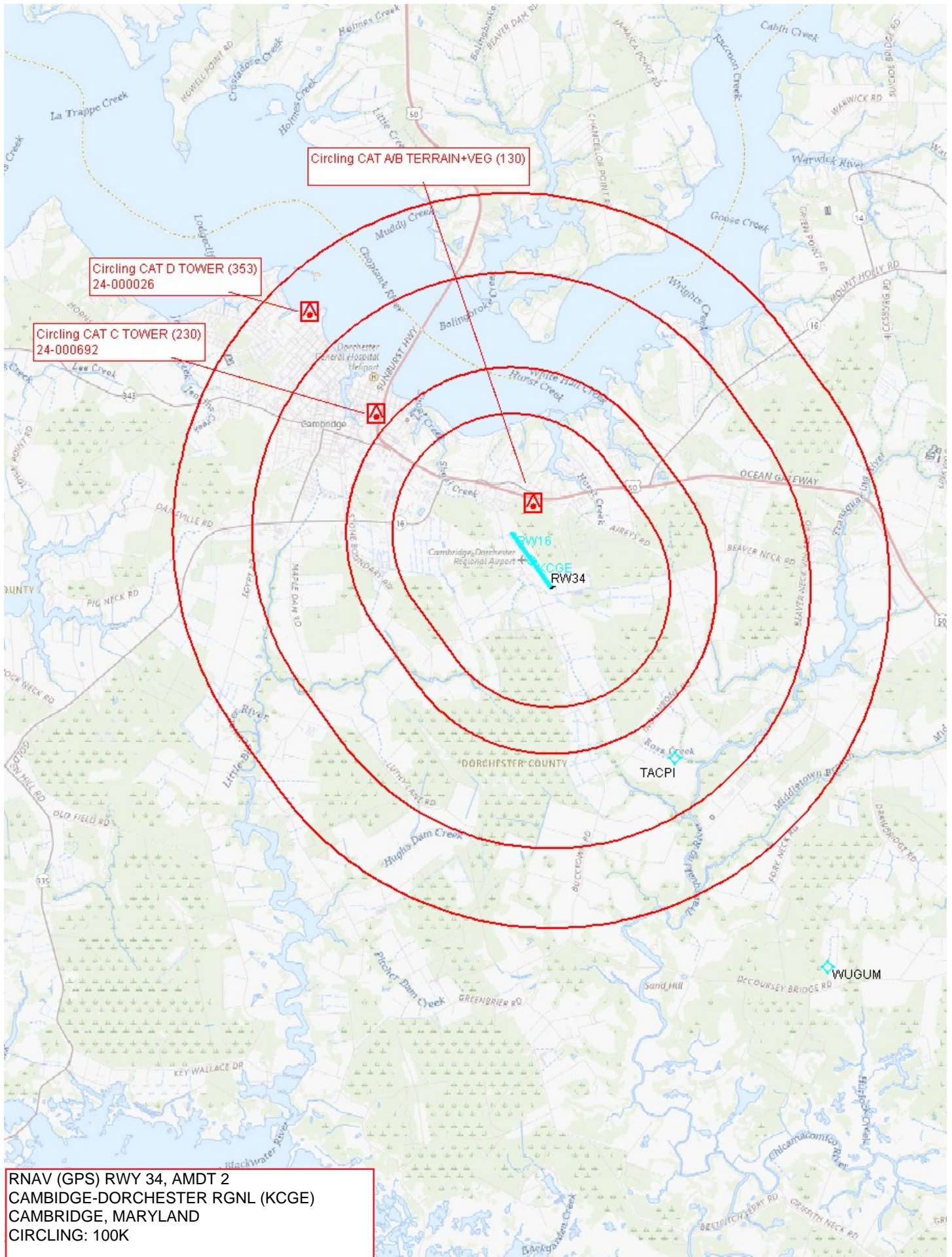

RNAV (GPS) RWY 34, AMDT 2
CAMBRIDGE-DORCHESTER RGNL (KCGE)
CAMBRIDGE, MARYLAND
CIRCLING: 100K