

Flight Procedures Cover Page	Task Action: FLIGHT CHECK	Task Type: IAP	Estimated Chart Date: 05/14/2026	APWS Task ID: 97413316FC0943FFB8E38C89C0E62888	APWS Project ID: 246A4739E51745309274A24869D6406E
Procedure: RNAV (GPS) RWY 32 AMDT 1D		Enroute: NO	Specialist: Bruce, Richard		Agreement Number:
Airport ID: KDTS			Airport City: DESTIN		State: FL
Facility ID:	Facility Type:	Flight Inspection Remark Type: New FC Slot			

Procedure Comments:

INCORPORATED MOST RECENT AIRPORT AND RUNWAY DATA.

CANCELS FDC NOTAM 5/9551.

ACTIVE DATA USED FOR KDTS AIRPORT AND RUNWAYS.

NEW CRC REMAINDER: D442CFE7.

CONTACT RAKE MCGRAW, AJV-A422, (405) 954-8711.



FIPC BASIC FORM

PROCEDURE: RNAV (GPS) RWY 32 AMDT 1D		AIRPORT NAME: DESTIN EXEC		AIRPORT ID: KDTS	SPECIAL CONTROL NO: AG-02-020-26
FAC ID: KDTS32.01		CITY: DESTIN		ST: FL	ORIG CHART DATE: 05/14/2026
DFL TYPE: PROC/W	THIRD PARTY: <input type="checkbox"/> YES	EST. TIME ON SITE: 0.4	REIMB. NUMBER:	PTS TASK ID: 97413316FC0943FFB8E38C89C0E62888	

PREFLIGHT NOTES

REVIEWER: robert e williams			DATE: 03/12/2026				
COMMENTS:			CHECK ONE:				
			<input type="checkbox"/> FLT CK REQ <input checked="" type="checkbox"/> NFCR <input type="checkbox"/> REJECT			YES	NO
			CPV COMPLETE?			X	

PROCEDURE RESULTS

INSPECTION DATE: 03/16/2026	CREW #: VN426	N #:	INSTRUMENT PROCEDURE STATUS: <input checked="" type="checkbox"/> SAT <input type="checkbox"/> SAT W/CHANGES <input type="checkbox"/> UNSAT	ARINC CODING: <input checked="" type="checkbox"/> SAT <input type="checkbox"/> SAT/GOLD <input type="checkbox"/> UNSAT	
FLIGHT INSPECTOR SIGNATURE: robert e williams @ 03/12/2026 09:10			PRINTED NAME: WILLIAMS, ROBERT EMIL		NOTAM INITIATED? <input type="checkbox"/> YES <input checked="" type="checkbox"/> NO

FLIGHT INSPECTOR REMARKS:
 Ground evaluation of amended procedure, Destin EXEC, Destin, FL, RNAV (GPS) RWY 32, AMDT 1D. Minor Changes include CANCELS FDC NOTAM 5/9551, AP elev. Changed 1 foot for new airnav survey. NEW CRC REMAINDER: D442CFE7 - CHANGED LTP LAT/LONG, LTP, and FPAP LAT/LONG less than .03 seconds. None of the changes made in amendment 1D require airborne evaluation. Procedure as amended is Satisfactory.

IN-FLIGHT OBSTACLE REPORT

OBSTRUCTION ID #:	COORDINATES OR LOCATION:	GNSS ALTITUDE (MSL):	BAROMETRIC ALTITUDE (MSL):	HEIGHT ABOVE GROUND LEVEL:
--------------------------	---------------------------------	-----------------------------	-----------------------------------	-----------------------------------

DESTIN, FLORIDA

AL-5680 (FAA)

25107

WAAS CH 56623 W32A	APP CRS 323°	Rwy Idg 5001
		TDZE 20
		Apt Elev 22

OLD

RNAV (GPS) RWY 32

DESTIN EXEC (DTS)

▼ Rwy 32 helicopter visibility reduction below 3/4 SM NA. DME/DME RNP-0.3 NA. VDP NA when using Crestview altimeter setting. When local altimeter setting not received, use Crestview altimeter setting and increase all MDA 80 feet; increase LP Cats C and D visibility 1/4 SM, increase LNAV Cats C and D visibility 3/8 SM, and increase Circling Cat C visibility 1/4 SM.

MISSED APPROACH:
Climbing left turn to 2000 direct AJLIP and hold.

ATIS 133.925	EGLIN APP CON 132.1 360.6	DESTIN TOWER ★ 118.45 (CTAF) 0	GND CON 121.6	CLNC DEL 121.6 377.2	CLNC DEL 127.7 (When twr closed)
------------------------	-------------------------------------	--	-------------------------	--------------------------------	---

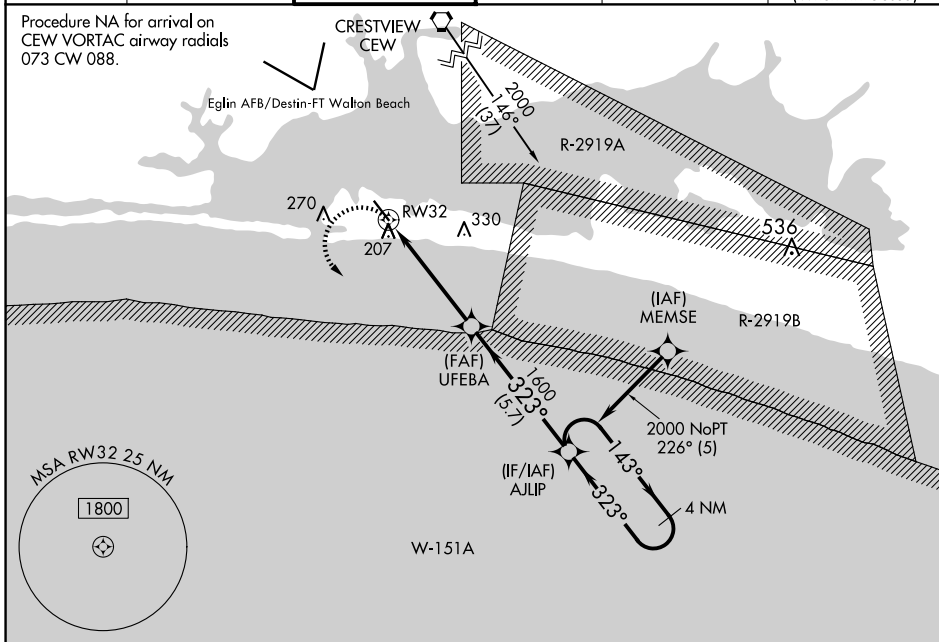

SE-3, 30 OCT 2025 to 27 NOV 2025

SE-3, 30 OCT 2025 to 27 NOV 2025

ELEV 22	TDZE 20
---------	---------

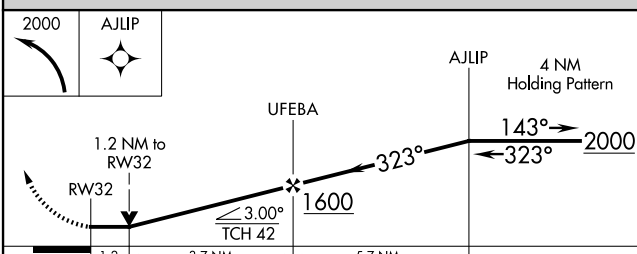
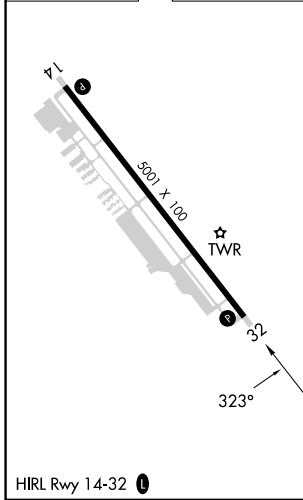

CATEGORY	A	B	C	D
LP MDA	440-1	420 (500-1)	440-1 1/8	420 (500-1 1/8)
LNAV MDA	540-1	520 (600-1)	540-1 3/8	520 (600-1 3/8)
C CIRCLING	580-1	558 (600-1)	680-1 3/4 658 (700-1 3/4)	680-2 658 (700-2)

DESTIN, FLORIDA
Amdt 1C 07DEC17

30°24'N-86°28'W

DESTIN EXEC (DTS)
RNAV (GPS) RWY 32