

Flight Procedures Cover Page	Task Action: FLIGHT CHECK	Task Type: IAP	Estimated Chart Date: 04/17/2025	APWS Task ID: 97B01E30B22741178D076FB0014FE3C4	APWS Project ID: FD414DE2861F4585B3B18E8E2170E19C
Procedure: RNAV (GPS) RWY 30 AMDT 1B		Enroute: NO	Specialist: Taylor, Jantzen		Agreement Number:
Airport ID: KGPI			Airport City: KALISPELL		State: MT
Facility ID:	Facility Type:	Flight Inspection Remark Type: New FC Slot			

Procedure Comments:  
P-NOTAM  
COCTACT RAKE MCGRAW: 405.954.8711



## FIPC BASIC FORM

<b>PROCEDURE:</b> RNAV (GPS) RWY 30 AMDT 1B		<b>AIRPORT NAME:</b> GLACIER PARK INTL		<b>AIRPORT ID:</b> KGPI	<b>SPECIAL CONTROL NO:</b> SG-11-242-24
<b>FAC ID:</b> KGPI30.01		<b>CITY:</b> KALISPELL		<b>ST:</b> MT	<b>ORIG CHART DATE:</b> 04/17/2025
<b>DFL TYPE:</b> PROC/G	<b>THIRD PARTY:</b> <input type="checkbox"/> YES	<b>EST. TIME ON SITE:</b> 0.5	<b>REIMB. NUMBER:</b>	<b>PTS TASK ID:</b> 97B01E30B22741178D076FB0014FE3C4	

### PREFLIGHT NOTES

<b>REVIEWER:</b>	<b>DATE:</b>
<b>COMMENTS:</b>	<b>CHECK ONE:</b> <input type="checkbox"/> FLT CK REQ <input type="checkbox"/> NFCR <input type="checkbox"/> REJECT
	<b>YES</b> <b>NO</b>
	<b>CPV COMPLETE?</b> <input checked="" type="checkbox"/> X <input type="checkbox"/>

### PROCEDURE RESULTS

<b>INSPECTION DATE:</b> 02/05/2025	<b>CREW #:</b> VN569	<b>N #:</b> N72	<b>INSTRUMENT PROCEDURE STATUS:</b> <input checked="" type="checkbox"/> SAT <input type="checkbox"/> SAT W/CHANGES <input type="checkbox"/> UNSAT	<b>ARINC CODING:</b> <input type="checkbox"/> SAT <input type="checkbox"/> SAT/GOLD <input type="checkbox"/> UNSAT
<b>FLIGHT INSPECTOR SIGNATURE:</b> wendi s gima @ 02/05/2025 19:01		<b>PRINTED NAME:</b> GIMA, WENDI SUEMI		<b>NOTAM INITIATED?</b> <input type="checkbox"/> YES <input checked="" type="checkbox"/> NO

**FLIGHT INSPECTOR REMARKS:**  
GLACIER PARK INTL (GPI), KALISPELL, MONTANA, RNAV (GPS) RWY 30 AMDT 1B. Sat. Changed CAT C circle mins (new obstacle), circling obstacles checked, SAT. Runway survey, SAT

### IN-FLIGHT OBSTACLE REPORT

<b>OBSTRUCTION ID #:</b>	<b>COORDINATES OR LOCATION:</b>	<b>GNSS ALTITUDE (MSL):</b>	<b>BAROMETRIC ALTITUDE (MSL):</b>	<b>HEIGHT ABOVE GROUND LEVEL:</b>
--------------------------	---------------------------------	-----------------------------	-----------------------------------	-----------------------------------

APP CRS	Rwy ldg	<b>3510</b>
<b>301°</b>	TDZE	<b>2974</b>
	Apt Elev	<b>2977</b>

**ACTIVE PROCEDURE**

# RNAV (GPS) RWY 30

GLACIER PARK INTL (GPI)

RNP APCH.

▼  
▲ Rwy 30 helicopter visibility reduction below 3/4 SM NA.  
❄ -15°C

MISSED APPROACH: Climb to 12000 direct CEPUN and left turn via track 182° to KILLY and hold, continue climb-in-hold to 12000.

ATIS <b>132.625</b>	SALT LAKE CENTER <b>127.075 244.875</b>	GLACIER TOWER★ <b>124.55 (CTAF)</b> ①	GND CON <b>121.6</b>	UNICOM <b>122.95</b>
------------------------	--	--	-------------------------	-------------------------

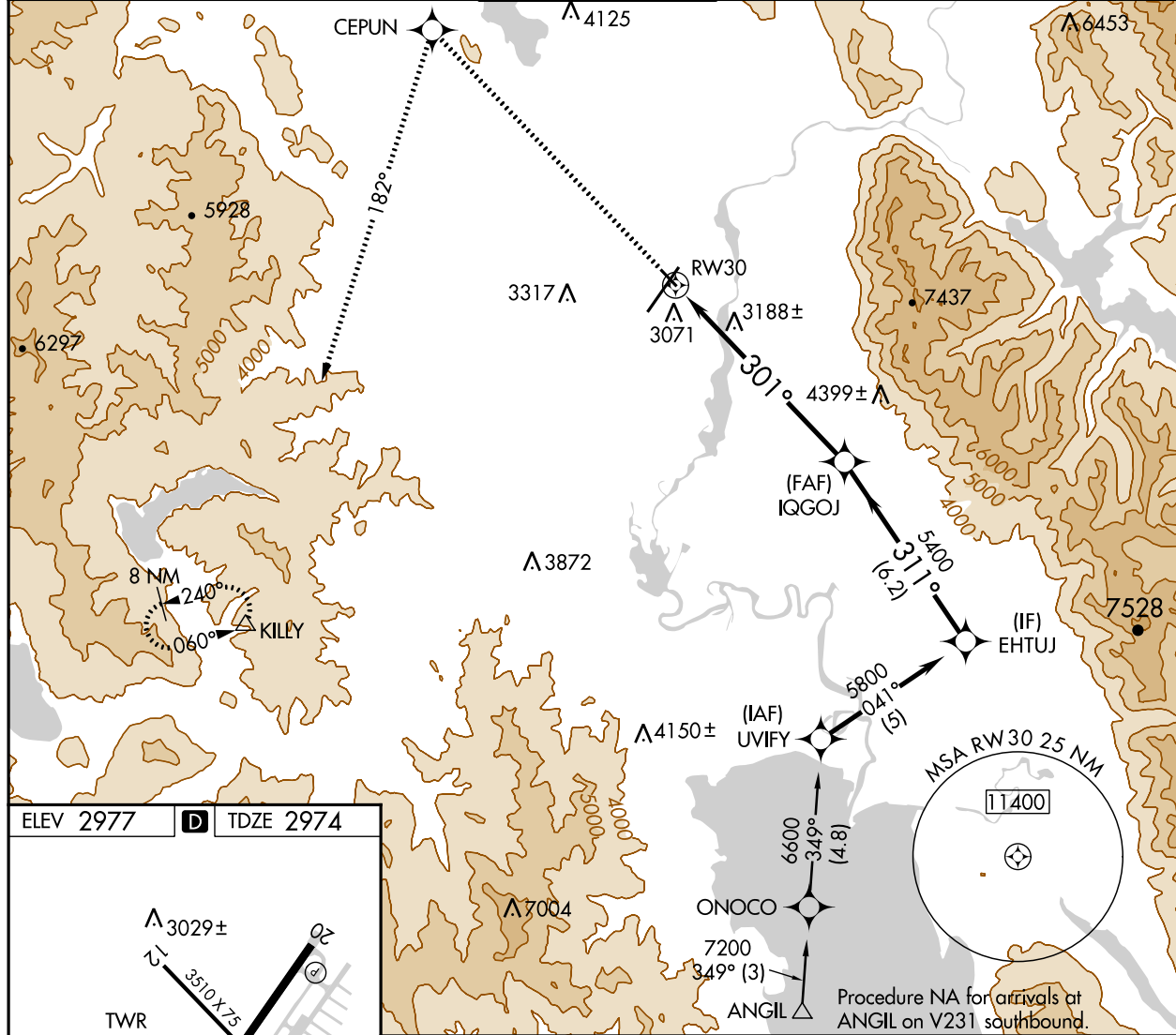

NW-1, 05 SEP 2024 to 03 OCT 2024

NW-1, 05 SEP 2024 to 03 OCT 2024

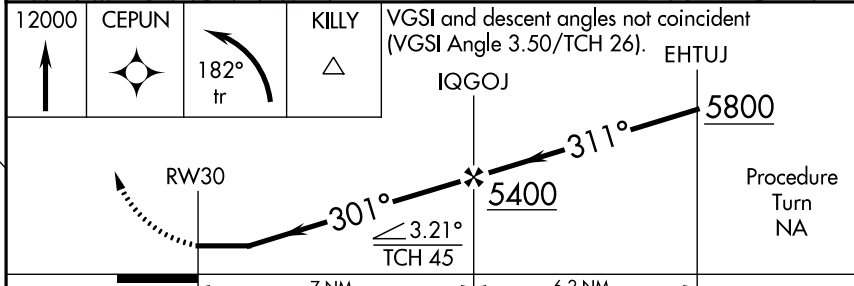
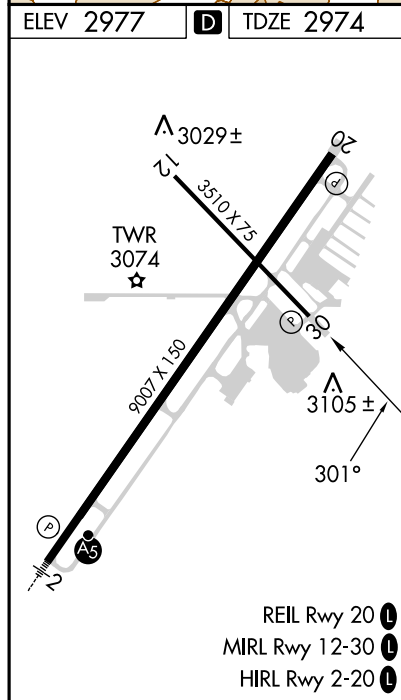

CATEGORY	A	B	C	D
LNAV MDA	3500-1 526 (600-1)	3500-1 526 (600-1)	3500-1½ 526 (600-1½)	3500-1½ 526 (600-1½)
CIRCLING	3520-1 543 (600-1)	3580-1 603 (700-1)	3640-1¾ 663 (700-1¾)	3760-2½ 783 (800-2½)

